

HYDRAMATIC TRANSMISSION LINKAGE

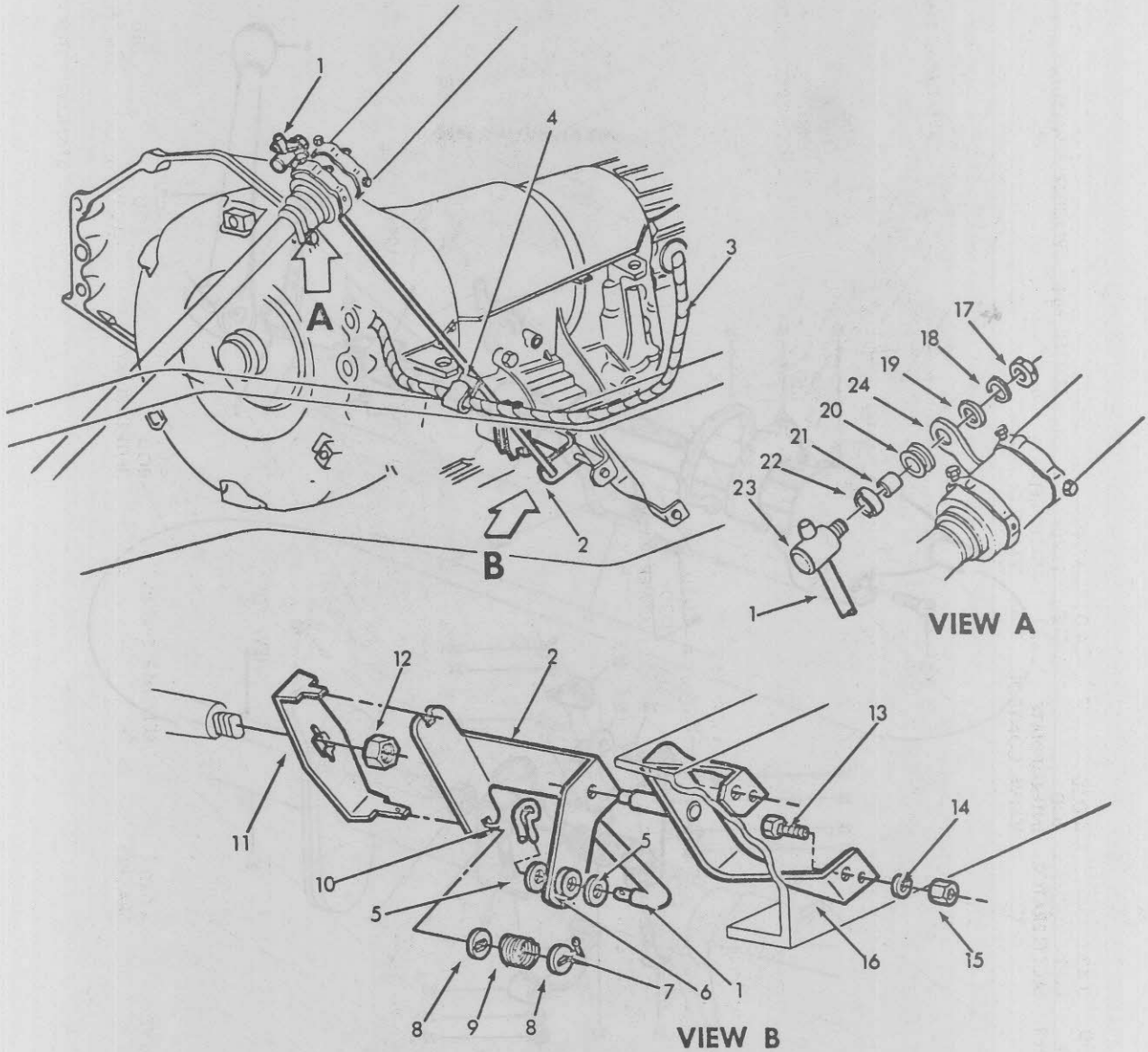

1967-73 10 THRU 920 TURBO-HYDRAMATIC TRANSMISSION CONTROL LINKAGE

| Key | Description | Group |
|-----|---|-------|
| 1 | ROD, Transmission Control | 4.035 |
| 2 | SHAFT, Transmission Control | 4.025 |
| 3 | CABLE AND CASING, Speedometer | 4.342 |
| 4 | CLIP | 8.950 |
| 5 | WASHER (2 ¹ / ₄) | 8.929 |
| 6 | GROMMET, Transmission Control Rod | 4.040 |
| 7 | PIN (3 ¹ / ₂ x1 ¹ / ₄) | 8.939 |
| 8 | RETAINER, Transmission Cross Shaft Anti-Rattle Spring | 4.040 |
| 9 | SPRING, Transmission Control Cross Shaft | 4.019 |
| 10 | CLIP, Transmission Throttle Valve Control Rod | 4.019 |
| 11 | LEVER, Transmission Range Selector | 4.045 |
| 12 | NUT (3 ⁸ -16) | 8.915 |

| Key | Description | Group |
|-----|---|--------|
| 13 | BOLT (3 ⁸ -16x7 ⁸) | 8.900 |
| 14 | LOCKWASHER (3 ⁸) | 8.931 |
| 15 | NUT (3 ⁸ -16) | 8.915 |
| 16 | BRACKET, Transmission Control Cross Shaft | 4.040 |
| 17 | NUT (3 ⁸ -16) | 8.915 |
| 18 | LOCKWASHER (3 ⁸) | 8.931 |
| 19 | WASHER | 8.929 |
| 20 | GROMMET, Transmission Control Rod | 4.017 |
| 21 | BUSHING, Transmission Control Rod and Lever | 4.037 |
| 22 | CLAMP, Transmission Control Rod | 4.037 |
| 23 | SWIVEL, Transmission Control Rod | 4.037 |
| 24 | LEVER (Part of 4.030 Tube Assy.) | N.S.S. |

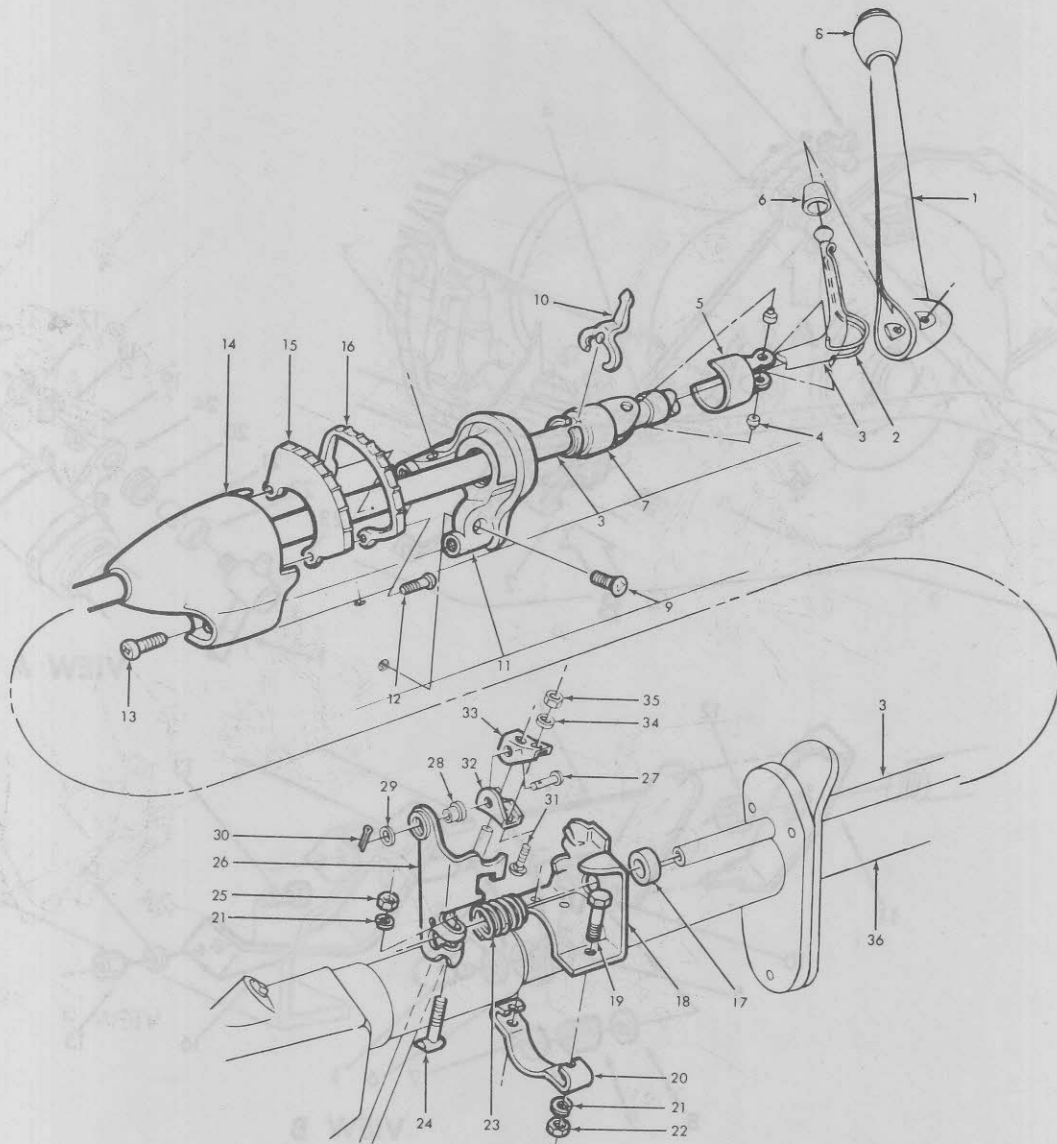

1967-73 P20-P920 TURBO-HYDRAMATIC TRANSMISSION CONTROL LEVER AND SUPPORT

| Key | Description | Group |
|-----|--|-------|
| 1 | LEVER, Transmission Control | 4.006 |
| 2 | SPRING, Transmission Control Lever Anti-Rattle | 4.008 |
| 3 | SHAFT, Transmission Control | 4.025 |
| 4 | PIN, Transmission Control Lever Pivot | 4.008 |
| 5 | SPRING, Transmission Control Lever Pivot Pin | 4.008 |
| 6 | BUSHING, Transmission Control Upper Shaft | 4.027 |
| 7 | SWIVEL, Transmission Control Lever | 4.008 |
| 8 | KNOB, Gearshift Lever | 4.006 |
| 9 | SCREW (1/4-28 x 5/8) | 8.908 |
| 10 | INDICATOR, Transmission Control | 4.020 |
| 11 | SUPPORT, Transmission Control | 4.010 |
| 12 | SCREW (6-32 x 5/8) | 8.977 |
| 13 | SCREW (10-24 x 1/2) | 8.907 |
| 14 | COVER, Transmission Control Upper Support | 4.010 |
| 15 | DIAL, Transmission Control Indicator | 4.020 |
| 16 | FRAME, Transmission Control Indicator Dial | 4.020 |
| 17 | BUSHING, Transmission Control Shaft | 4.027 |
| 18 | SUPPORT, Transmission Control Lever | 4.030 |

| Key | Description | Group |
|-----|---|-------|
| 19 | BOLT (5/16-18 x 1 1/4) | 8.900 |
| 20 | CLAMP, Transmission Control Shaft | 4.030 |
| 21 | LOCKWASHER (5/16) | 8.931 |
| 22 | NUT (1/2-18) | 8.915 |
| 23 | SPRING, Transmission Control Shaft Return | 4.027 |
| 24 | BOLT, Transmission Control Shift Lever | 4.032 |
| 25 | NUT (5/16-24) | 8.915 |
| 26 | LEVER, Transmission Control Shaft | 4.030 |
| 27 | PIN, Transmission Control Rod Clamp | 4.037 |
| 28 | BUSHING, Transmission Control Shaft | 4.027 |
| 29 | WASHER | 8.929 |
| 30 | COTTER PIN (3/32 x 3/4) | 8.938 |
| 31 | BOLT (1/4-20 x 1 1/4) | 8.900 |
| 32 | CLAMP, Transmission Control Rod—Outer | 4.037 |
| 33 | CLAMP, Transmission Control Rod—Inner | 4.037 |
| 34 | LOCKWASHER (1/4) | 8.931 |
| 35 | NUT (1/4-20) | 8.915 |
| 36 | JACKET, Steering Gear | 6.518 |

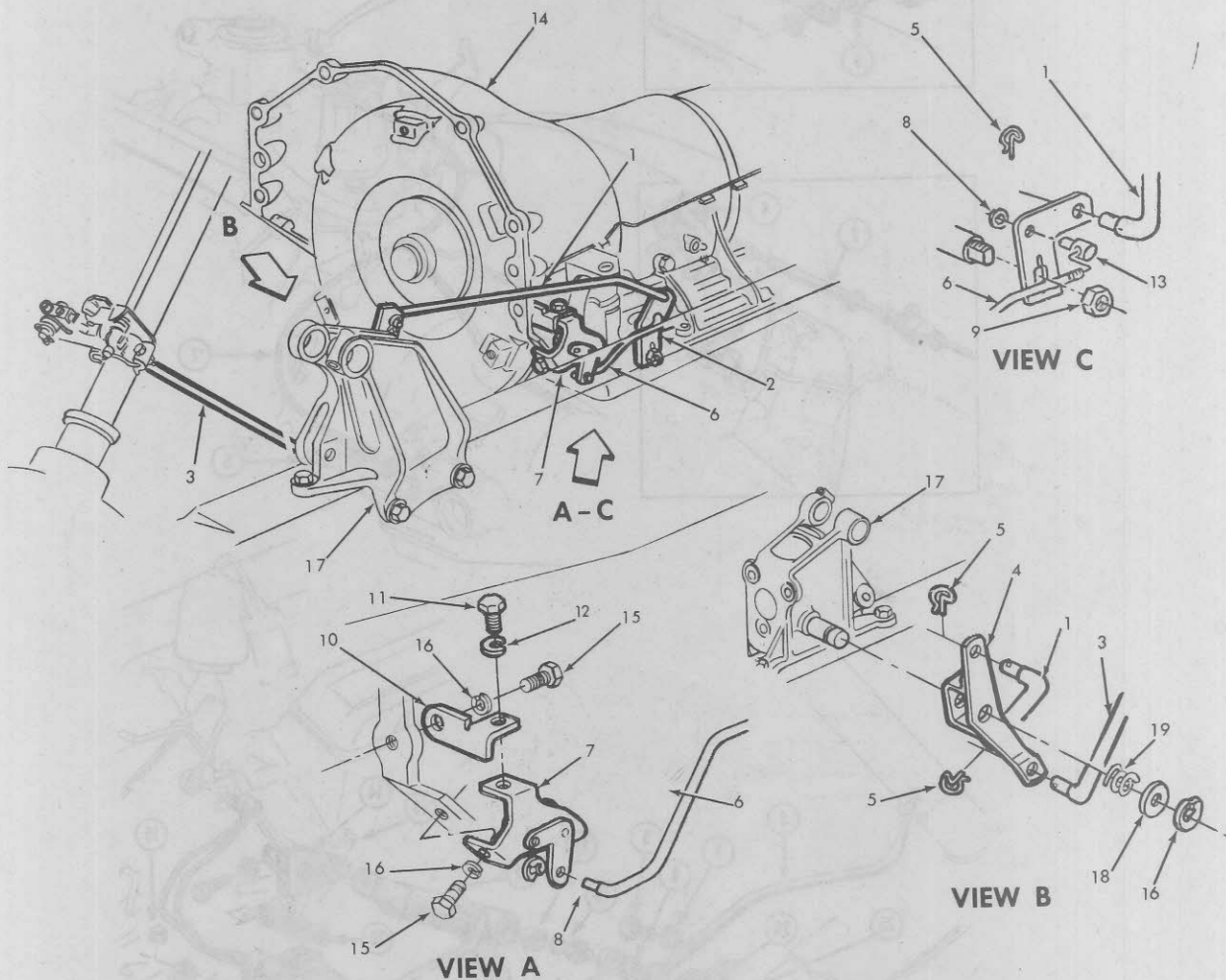

1967-71 P20-P920 TURBO-HYDRAMATIC TRANSMISSION CONTROL LINKAGE

| Key | Description | Group |
|-----|--|-------|
| 1 | ROD, Transmission Control Rear | 4.035 |
| 2 | LEVER, Transmission Range Selector | 4.045 |
| 3 | ROD, Transmission Control Front | 4.035 |
| 4 | LEVER, Transmission Control Idler | 4.040 |
| 5 | RETAINER | 8.934 |
| 6 | ROD, Transmission Control Safety Switch | 4.054 |
| 7 | SWITCH, Transmission Control Safety and Back Up Lamp | 4.054 |
| 8 | NUT (5/32) | 8.921 |
| 9 | WASHER | 8.915 |
| 10 | BRACKET | N.S. |

| Key | Description | Group |
|-----|---|-------|
| 11 | BOLT (5/16-18x5/8) | 8.900 |
| 12 | LOCK WASHER (5/16) | 8.931 |
| 13 | SWIVEL, Transmission Control Safety and Backing Lamp Switch Rod | 4.054 |
| 14 | TRANSMISSION ASSEMBLY | 4.003 |
| 15 | BOLT (2 1/32x1 5/16x57/64) | 8.900 |
| 16 | LOCK WASHER (5/8) | 8.931 |
| 17 | SPRING, Transmission Control Rod Anti-Rattle | 4.019 |
| 18 | WASHER | 8.915 |
| 19 | BRACKET, Brake Pedal | 4.648 |

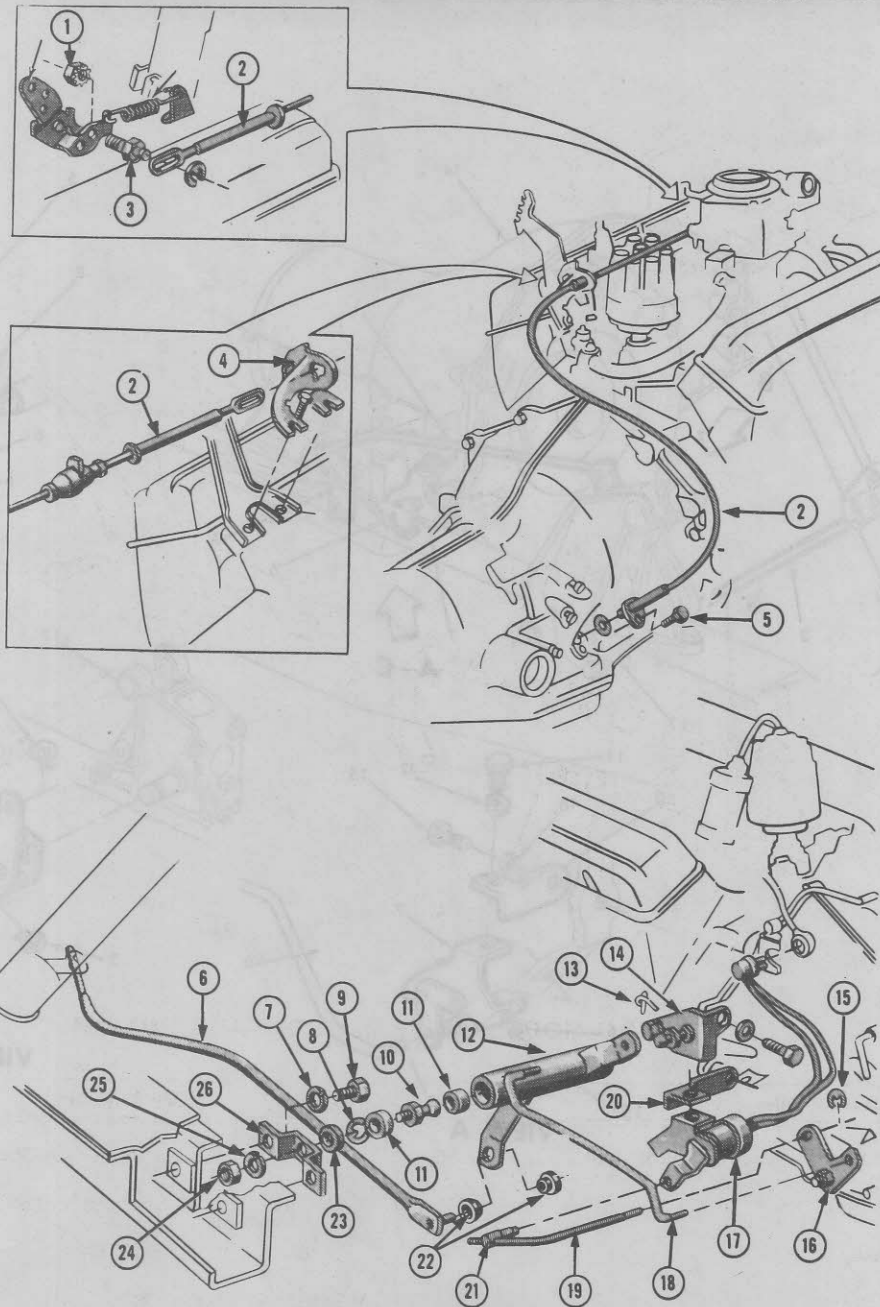

1971 G - MODELS HYDRAMATIC TRANSMISSION LINKAGE

| Key | Description | Group |
|-----|--|-------|
| 1 | Nut and Lockwasher Assembly—Hexagon | 8.917 |
| 2 | Cable, Transmission Detent Control | 4.047 |
| 3 | Pin, Transmission Detent Control Cable | 4.047 |
| 4 | Bracket, Transmission Detent Control Cable | 4.047 |
| 5 | Bolt, Hexagon Head— $\frac{1}{2}$ - 20 x $\frac{1}{2}$ | 4.050 |
| 6 | Rod, Transmission Control—Upper | 4.035 |
| 7 | Lockwasher — Medium — $\frac{3}{8}$ | 8.931 |
| 8 | Spring, Clutch Lever Shaft Ball Stud Seat | 0.851 |
| 10 | Stud, Clutch Lever Shaft Ball | 0.851 |
| 11 | Seat, Clutch Lever Shaft Ball Stud | 0.851 |
| 12 | Shaft, Transmission Control Rod Lever | 4.040 |
| 13 | Retaining Spring $\frac{29}{32}$ | 8.934 |
| 14 | Bracket, Transmission Control Shaft | 4.040 |

| Key | Description | Group |
|-----|--|-------|
| 15 | Retaining Ring — External — Plain — $\frac{5}{2}$ Dia. | 8.934 |
| 16 | Lever, Transmission Range Selector | 4.045 |
| 17 | Switch, Transmission Control Safety & Back Up Lamp | 4.054 |
| 18 | Rod, Transmission Control — Lower | 4.035 |
| 19 | Rod, Trans. Control Safety Switch—Threaded Lgth. $\frac{5}{8}$ | 4.054 |
| 20 | Bracket, Transmission Control Switch | 4.054 |
| 21 | Swivel, Trans. Cont. Safety & Backing Lmp. Switch Rod | 4.054 |
| 22 | Grommet, Trans. Control Rod — Upper Half | 4.037 |
| 23 | Washer, Clutch Lever Shaft Ball Stud Dust Seal — Stud to Frame | 0.851 |
| 24 | Nut, Hexagon Regular — $\frac{3}{8}$ - 16 | 8.915 |
| 25 | External Tooth Lockwasher — $\frac{3}{8}$ | 8.932 |
| 26 | Bracket, Transmission Shaft Ball Stud | 4.016 |

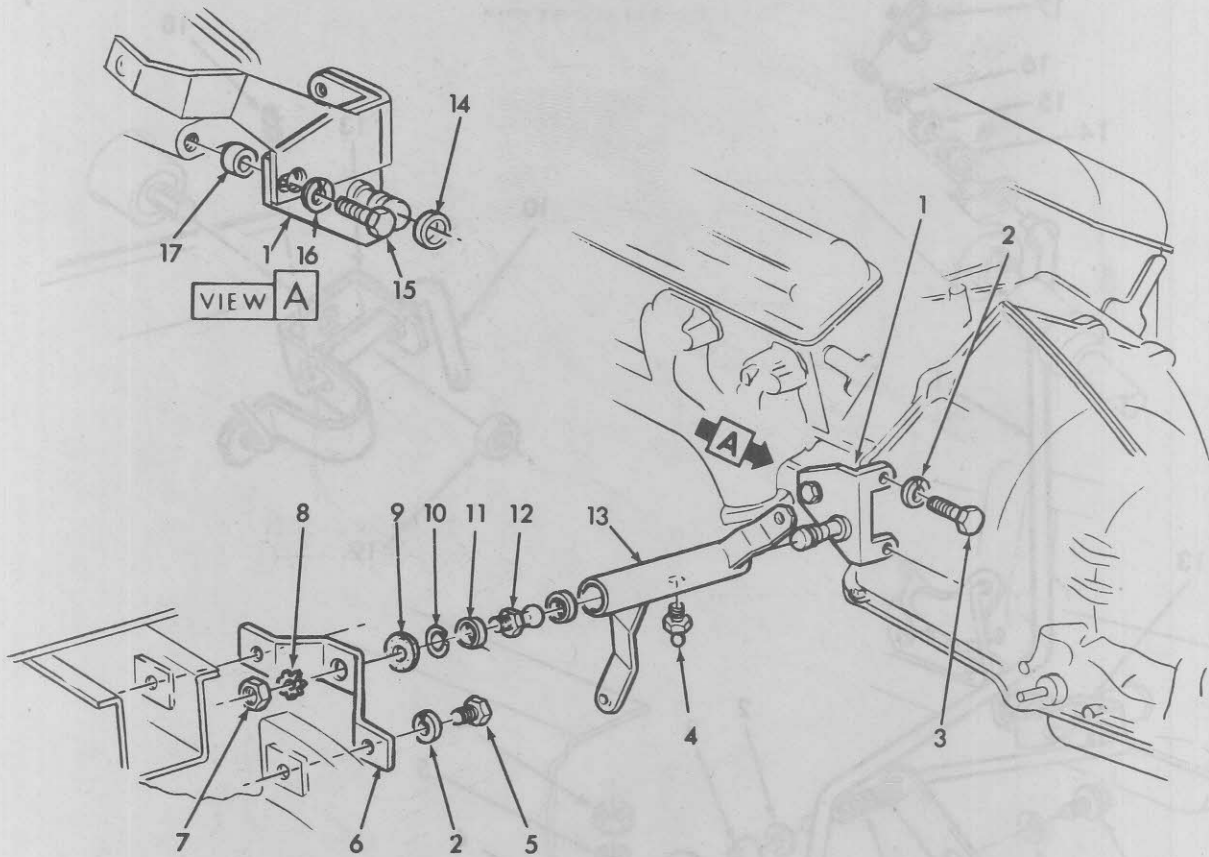

1973-74 G-MODELS W/TH 350 CONTROL LINKAGE

| Key | Description | Group |
|-----|--|-------|
| 1 | Bracket, Transmission Detent Control Cable | 4.050 |
| 2 | Washer, Lock (Std. Stock) | 8.931 |
| 3 | Bolt (Std. Stock) | 8.900 |
| 4 | Fitting (Std. Stock) | 8.984 |
| 5 | Bolt (Std. Stock) | 8.900 |
| 6 | Bracket, Transmission Shaft Ball Stud | 4.016 |
| 7 | Nut (Std. Stock) | 8.915 |
| 8 | Washer, Lock (Std. Stock) | 8.932 |
| 9 | Washer, Control Shaft Ball Stud Seal | 4.016 |

| Key | Description | Group |
|-----|---------------------------------|-------|
| 10 | Spring, Control Shaft Ball Stud | 4.040 |
| 11 | Seat, Control Shaft Ball Stud | 4.016 |
| 12 | Stud, Control Shaft Ball | 4.016 |
| 13 | Shaft, Control Rod Lever | 4.040 |
| 14 | O Ring, Control Shaft Ball Stud | 4.040 |
| 15 | Bolt (Std. Stock) | 8.900 |
| 16 | Washer, Lock (Std. Stock) | 8.931 |
| 17 | Spacer, Control Shaft Bracket | 4.016 |

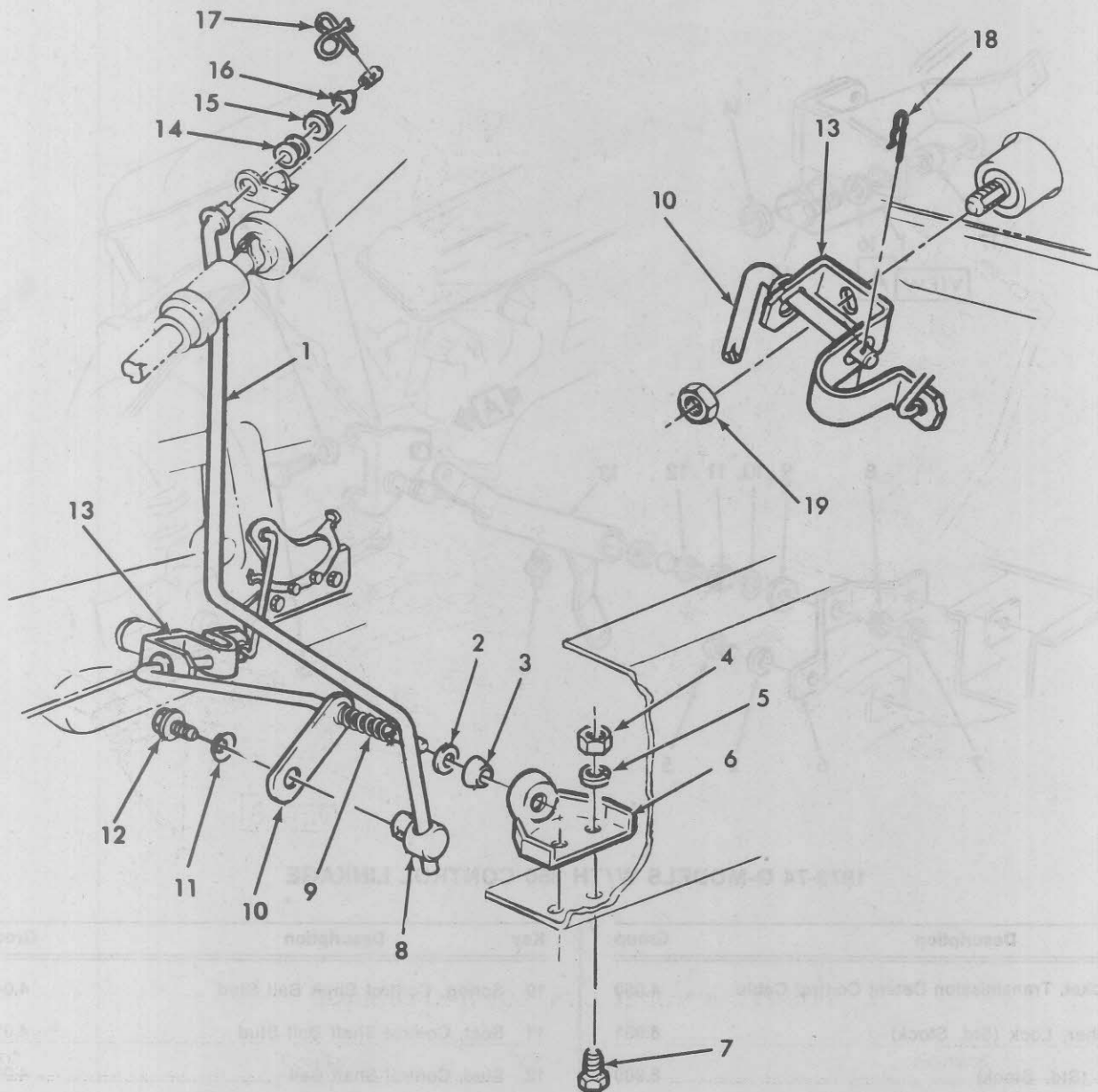

1974 P-MODELS W/A.T. CONTROL LINKAGE

| Key | Description | Group |
|-----|--|-------|
| 1 | Rod, Transmission Control | 4.035 |
| 2 | Washer, Plain (Std. Stock) | 8.929 |
| 3 | Bushing, Transmission Shaft Equalizer | 4.040 |
| 4 | Nut (Std. Stock) | 8.915 |
| 5 | Washer, Lock (Std. Stock) | 8.931 |
| 6 | Bracket, Transmission Control Equalizer | 4.040 |
| 7 | Bolt (Std. Stock) | 8.900 |
| 8 | Swivel, Transmission Control Rod | 4.037 |
| 9 | Spring, Transmission Control Equalizer Shaft | 4.042 |
| 10 | Shaft, Transmission Control Equalizer | 4.037 |

| Key | Description | Group |
|-----|------------------------------------|-------|
| 11 | Washer, Spring (Std. Stock) | 8.931 |
| 12 | Screw (Std. Stock) | 8.977 |
| 13 | Lever, Transmission Range Selector | 4.045 |
| 14 | Grommet, Transmission Control Rod | 4.037 |
| 15 | Spacer, Transmission Control Rod | 4.037 |
| 16 | Bushing & Sleeve Kit, Shift Lever | 4.037 |
| 17 | Retainer (Std. Stock) | 8.934 |
| 18 | Retainer (Std. Stock) | 8.934 |
| 19 | Nut (Std. Stock) | 8.915 |

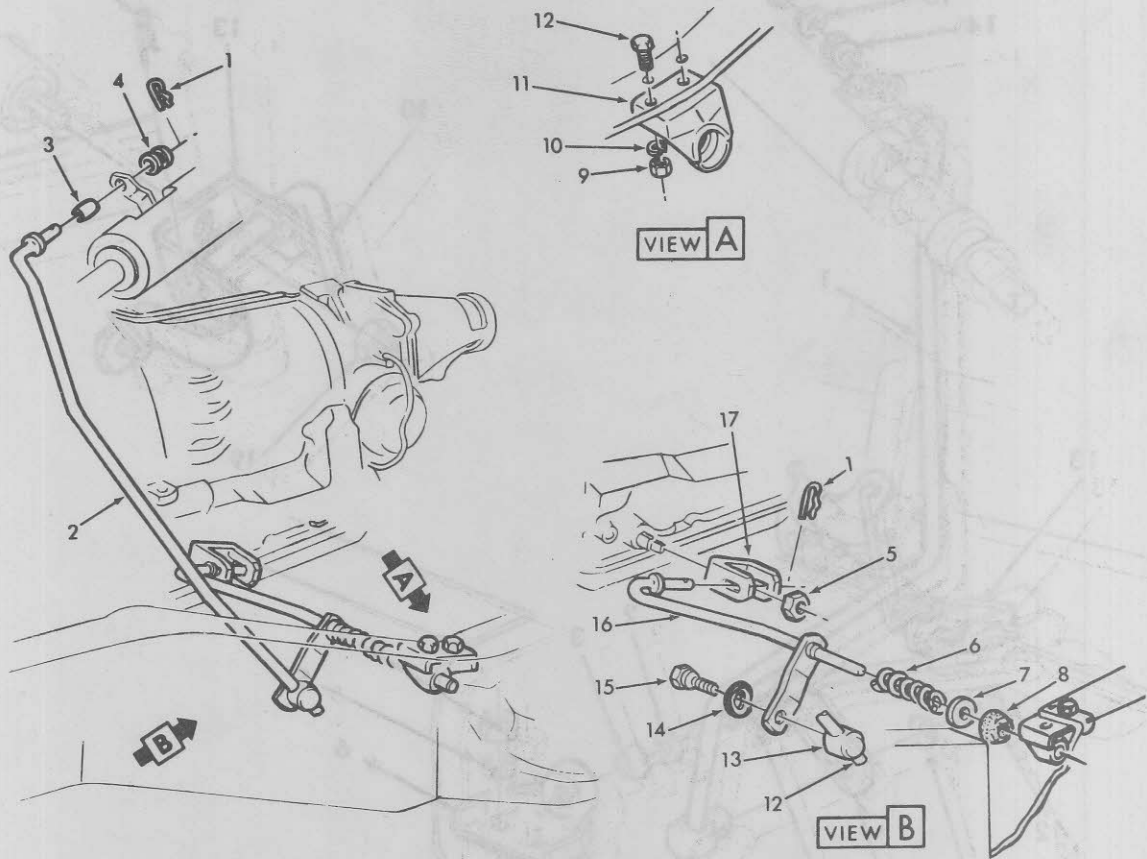

1973-77 C-K MODEL CONTROL ROD LINKAGE

| Key | Description | Group |
|-----|--|--------|
| 1 | RETAINER | 8.934C |
| 2 | ROD, Transmission Control | 4.035 |
| 3 | BUSHING AND SLEEVE KIT, Transmission Shift Lever | 4.037 |
| 4 | GROMMET, Transmission Control Rod | 4.037 |
| 5 | NUT | 8.915 |
| 6 | SPRING, Transmission Control Equalizer Shaft | 4.042 |
| 7 | WASHER, Plain | 8.929 |
| 8 | BUSHING, Transmission Rod Shaft or Equalizer | 4.040 |
| 9 | NUT | 8.915 |

| Key | Description | Group |
|-----|---|-------|
| 10 | WASHER, Lock | 8.931 |
| 11 | BRACKET, Transmission Control Equalizer Shaft | 4.040 |
| 12 | BOLT | 8.900 |
| 13 | SWIVEL, Transmission Control Rod | 4.037 |
| 14 | WASHER | 8.928 |
| 15 | SCREW | 8.977 |
| 16 | SHAFT, Transmission Control Equalizer | 4.040 |
| 17 | LEVER, Transmission Range Selector | 4.045 |

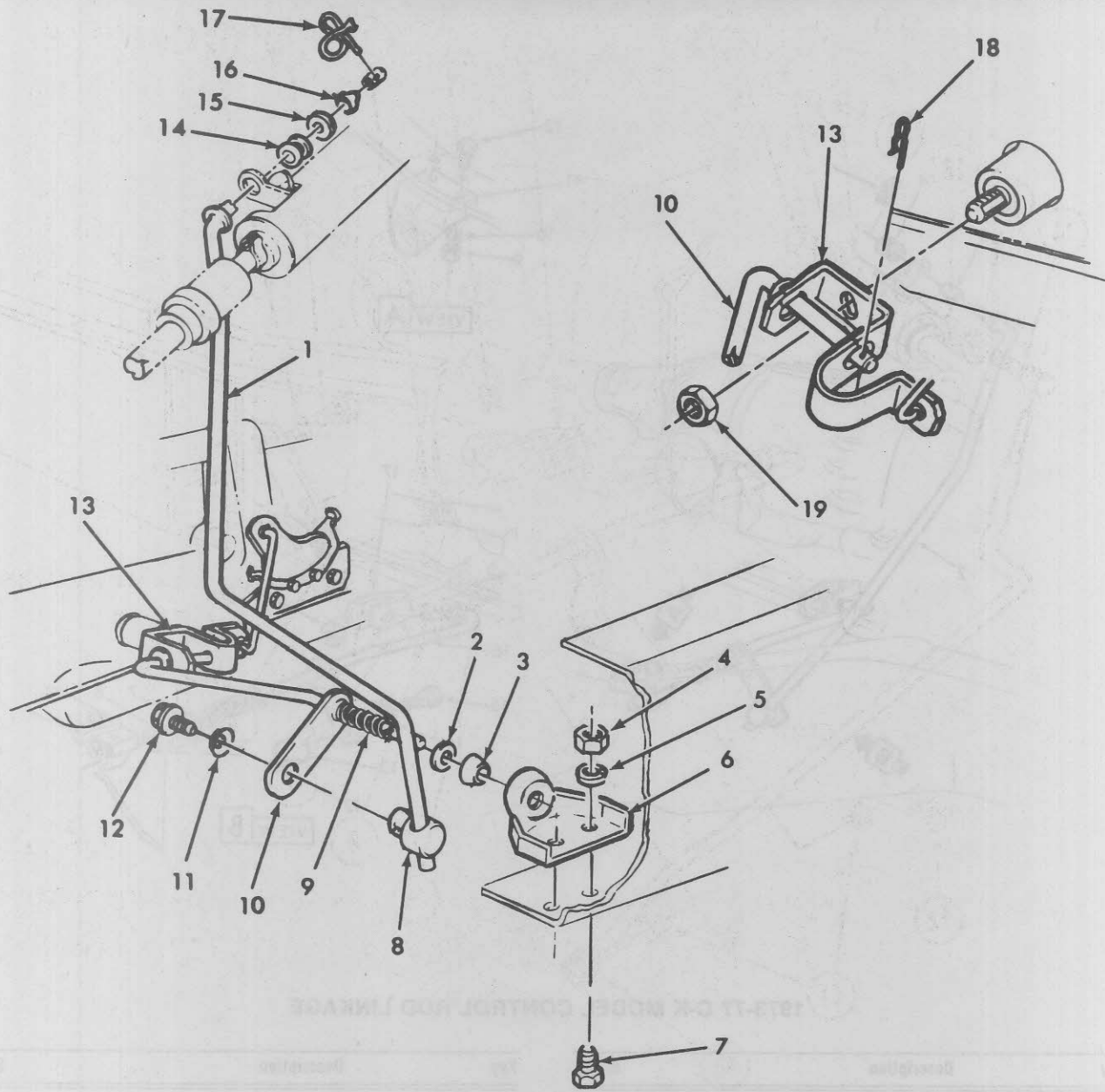

1974-77 M.H.C. W/AT CONTROL LINKAGE

| Key | Description | Group | Key | Description | Group |
|-----|---|-------|-----|--|-------|
| 1 | ROD, Transmission Control | 4.035 | 11 | WASHER, Spring | 8.931 |
| 2 | WASHER, Plain | 8.929 | 12 | SCREW | 8.977 |
| 3 | BUSHING, Transmission Control Rod and Lever | 4.037 | 13 | LEVER, Transmission Range Selector | 4.045 |
| 4 | NUT | 8.915 | 14 | GROMMET, Transmission Control Rod | 4.037 |
| 5 | WASHER, Lock | 8.931 | 15 | BUSHING, Transmission Rod Shaft or Equalizer | 4.040 |
| 6 | BRACKET, Transmission Control Equalizer Shaft | 4.040 | 16 | BUSHING AND SLEEVE KIT, Transmission Shift LEVER | 4.037 |
| 7 | BOLT | 8.900 | 17 | RETAINER | 8.934 |
| 8 | SWIVEL, Transmission Control Rod | 4.037 | 18 | RETAINER | 8.934 |
| 9 | SPRING, Transmission Control Equalizer Shaft | 4.042 | 19 | NUT | 8.915 |
| 10 | SHAFT, Transmission Control Equalizer | 4.040 | | | |

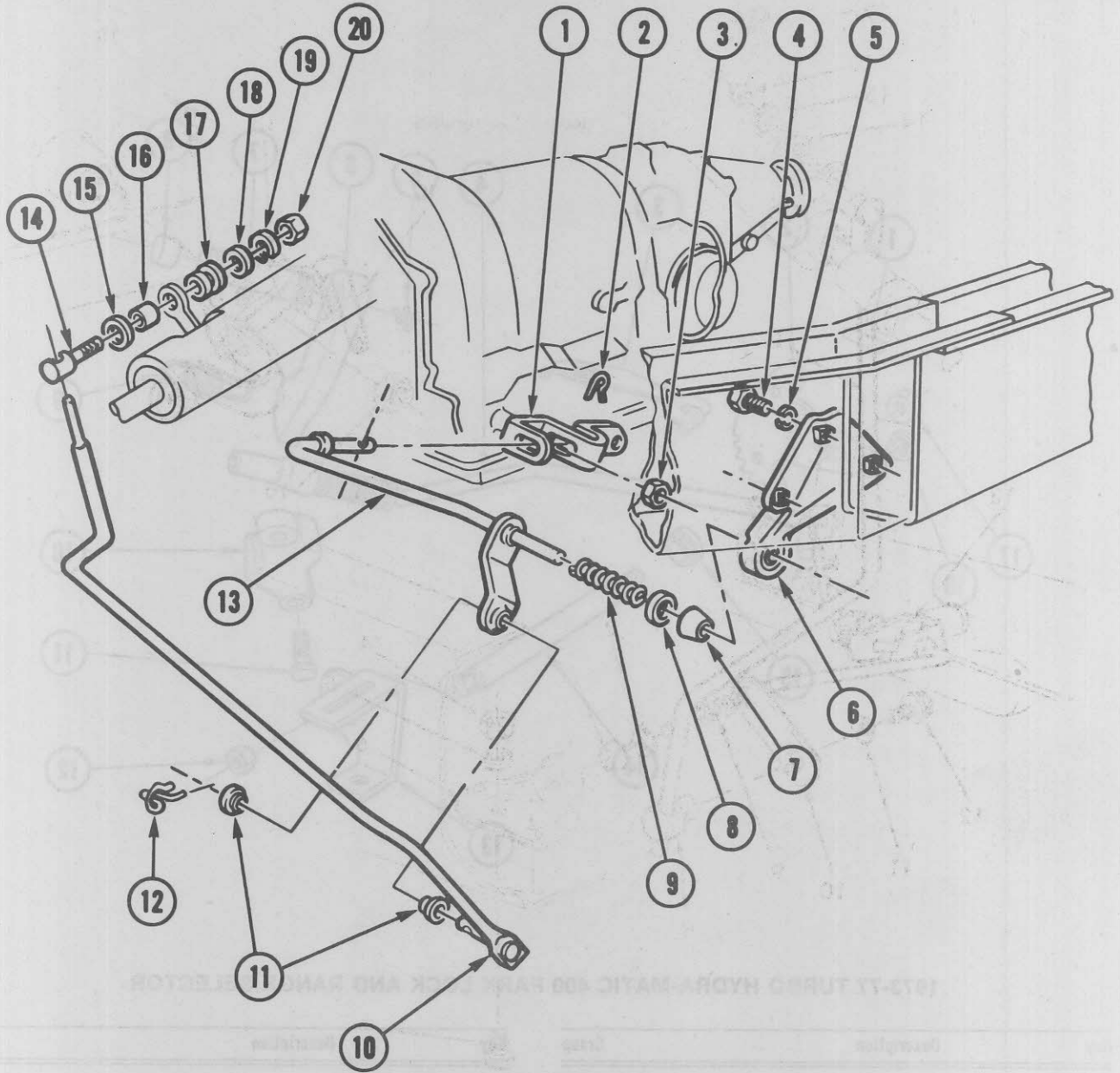

1975-77 G-MODELS W/TH CONTROL LINKAGE

| Key | Description | Group |
|-----|--|-------|
| 1 | LEVER, Transmission Range Selector | 4.045 |
| 2 | RETAINER | 8.934 |
| 3 | NUT, Range Selector Lever | 8.915 |
| 4 | SCREW, Control Shaft | 8.977 |
| 5 | WASHER, Lock Control Shaft Screw | 8.931 |
| 6 | BRACKET, Transmission Control Shaft | 4.040 |
| 7 | BUSHING, Transmission Rod Shaft or Equalizer | 4.040 |
| 8 | WASHER, Transmission Control Rod | 4.037 |
| 9 | SPRING, Transmission Control Equalizer Shaft | 4.042 |
| 10 | ROD, Transmission Control | 4.035 |
| 11 | GROMMET, Transmission Control Rod | 4.037 |

| Key | Description | Group |
|-----|---|-------|
| 12 | RETAINER | 8.934 |
| 13 | SHAFT, Transmission Control Equalizer | 4.040 |
| 14 | SWIVEL, Transmission Control Rod $\frac{3}{8}$ -16 | 4.037 |
| 15 | CLAMP, Transmission Control Rod $1\frac{1}{2}$ I.D. x $2\frac{1}{2}$ O.D. x $\frac{1}{2}$ Thk. | 4.037 |
| 16 | BUSHING, Transmission Control Rod and Lever $\frac{3}{8}$ I.D. x $\frac{1}{2}$ O.D. | 4.037 |
| 17 | GROMMET, Transmission Control Rod | 4.037 |
| 18 | WASHER, Transmission Control Rod | 4.037 |
| 19 | WASHER, Lock $\frac{3}{8}$ | 8.931 |
| 20 | NUT, Control Rod Swivel | 8.915 |

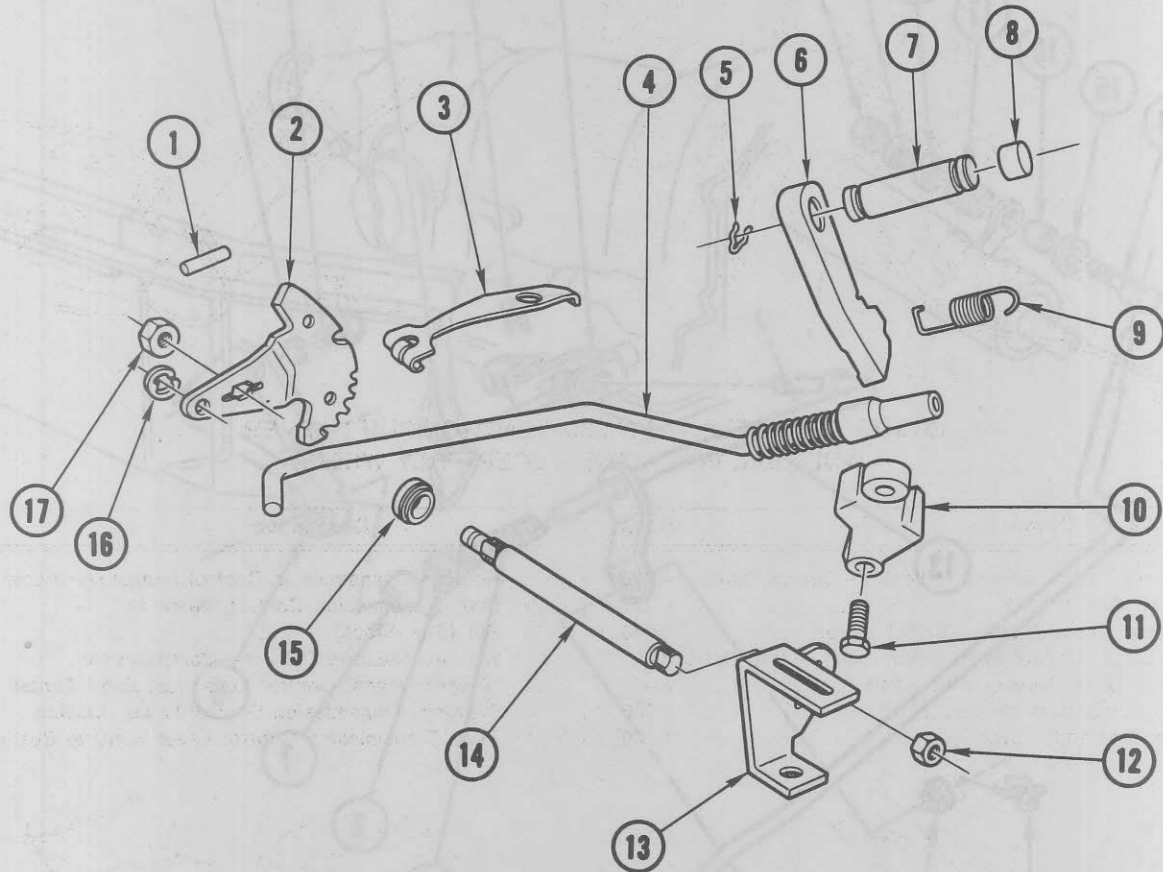

1973-77 TURBO HYDRA-MATIC 400 PARK LOCK AND RANGE SELECTOR

| Key | Description | Group |
|-----|--|-------|
| 1 | PIN, Manual Shaft | 4.256 |
| 2 | LEVER, Transmission Control Valve Inside Detent | 4.279 |
| 3 | ROLLER AND SPRING, Manual Detent | 4.293 |
| 4 | ACTUATOR, Transmission Park Lock | 4.294 |
| 5 | RETAINER, Parking Pawl — Spring 1/4 | 4.294 |
| 6 | PAWL, Transmission Park Lock | 4.294 |
| 7 | SHAFT, Parking Brake Pawl | 4.294 |
| 8 | PLUG, Parking Brake Pawl Shaft | 4.294 |
| 9 | SPRING, Transmission Parking Brake Anchor Return | 4.295 |

| Key | Description | Group |
|-----|--|-------|
| 10 | BRACKET, Transmission Park Lock | 4.290 |
| 11 | BOLT, Bracket to Case 5/16-18 x 3/4 | 8.900 |
| 12 | NUT, Lever to Shaft 3/8-16 | 8.915 |
| 13 | LEVER, Transmission Range Selector | 4.045 |
| 14 | SHAFT, Parking Brake Lock and Range Selector | 4.275 |
| 15 | SEAL, Manual Shift Control Lever Shaft | 4.275 |
| 16 | RING, Actuator to Lever 1/4 | 8.934 |
| 17 | NUT, Manual Shaft to Lever 3/8-24 | 8.915 |

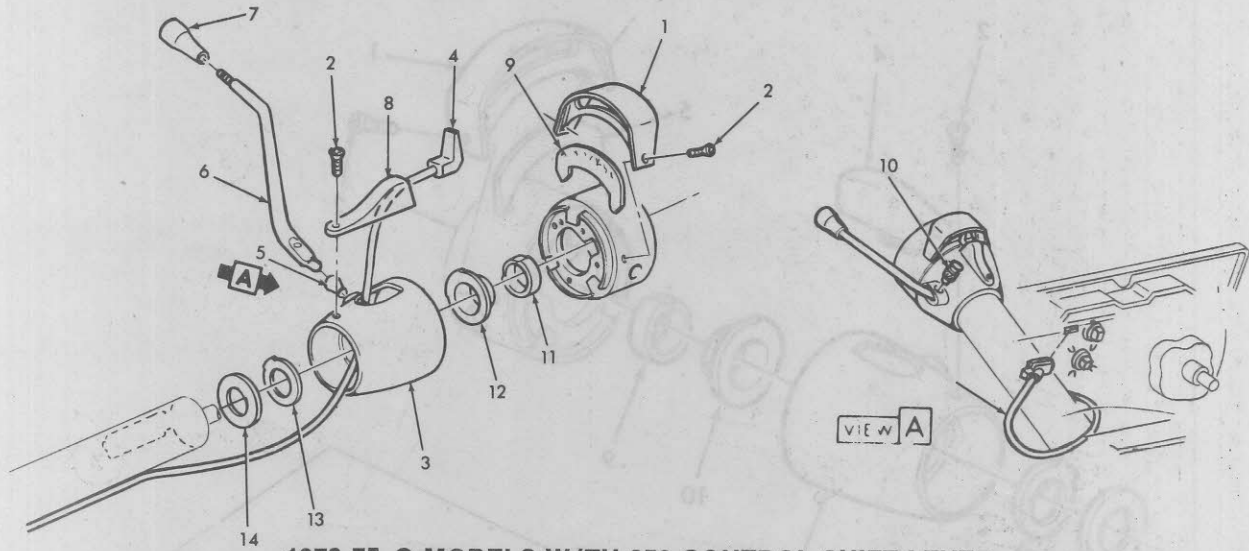

1973-75 G-MODELS W/TH 350 CONTROL SHIFT LEVER AND DIAL INDICATOR EXCEPT TILT WHEEL

| Key | Description | Group |
|-----|--|-------|
| 1 | Housing, Trans. Control Indicator—Covers Dial | 4.010 |
| 2 | Screw (Std. Stock) | 8.977 |
| 3 | Housing Transmission Control Lever | 4.010 |
| 4 | Conductor, Transmission Control Dial—Fibre Optic | 4.022 |
| 5 | Sleeve, Control Lever Anti Rattle | 4.008 |
| 6 | Lever, Transmission Control | 4.006 |
| 7 | Knob, Gearshift Lever | 4.006 |

| Key | Description | Group |
|-----|--|-------|
| 8 | Housing, Transmission Control Indicator—Black | 4.010 |
| 9 | Dial, Transmission Control Indicator | 4.020 |
| 10 | Pin (Std. Stock) | 8.942 |
| 11 | Washer, Steering Column—Compartment | 4.012 |
| 12 | Washer, Trans. Control Lever Housing—Thrust | 4.012 |
| 13 | Bushing, Transmission Control Lever Housing | 4.012 |
| 14 | Seat, Transmission Control Lever Housing Bushing | 4.015 |

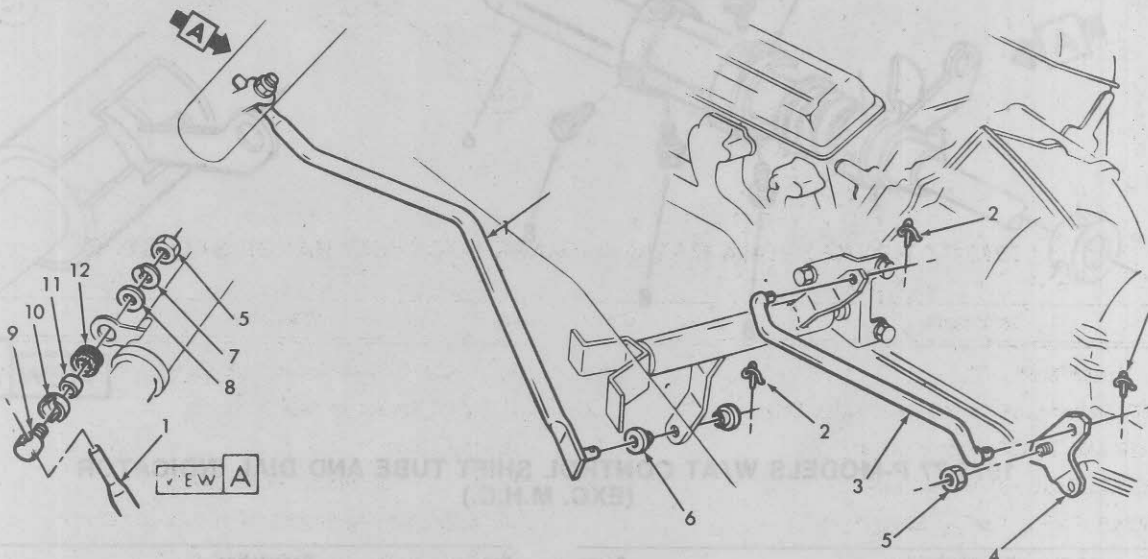

1973-74 G-MODELS W/TH 350 CONTROL ROD LINKAGE AND ADJUSTMENT

| Key | Description | Group |
|-----|------------------------------------|-------|
| 1 | Rod, Transmission Control—Upper | 4.035 |
| 2 | Retainer (Std. Stock) | 8.934 |
| 3 | Rod, Transmission Control—Lower | 4.035 |
| 4 | Lever, Transmission Range Selector | 4.045 |
| 5 | Nut (Std. Stock) | 8.915 |
| 6 | Grommet, Transmission Control Rod | 4.037 |

| Key | Description | Group |
|-----|--|-------|
| 7 | Washer, Lock (Std. Stock) | 8.931 |
| 8 | Washer, Plain (Std. Stock) | 8.929 |
| 9 | Swivel, Transmission Control Rod | 4.037 |
| 10 | Clamp, Transmission Control Rod | 4.037 |
| 11 | Bushing & Sleeve Kit, Transmission Shift Lever | 4.037 |
| 12 | Grommet, Transmission Control Rod | 4.037 |

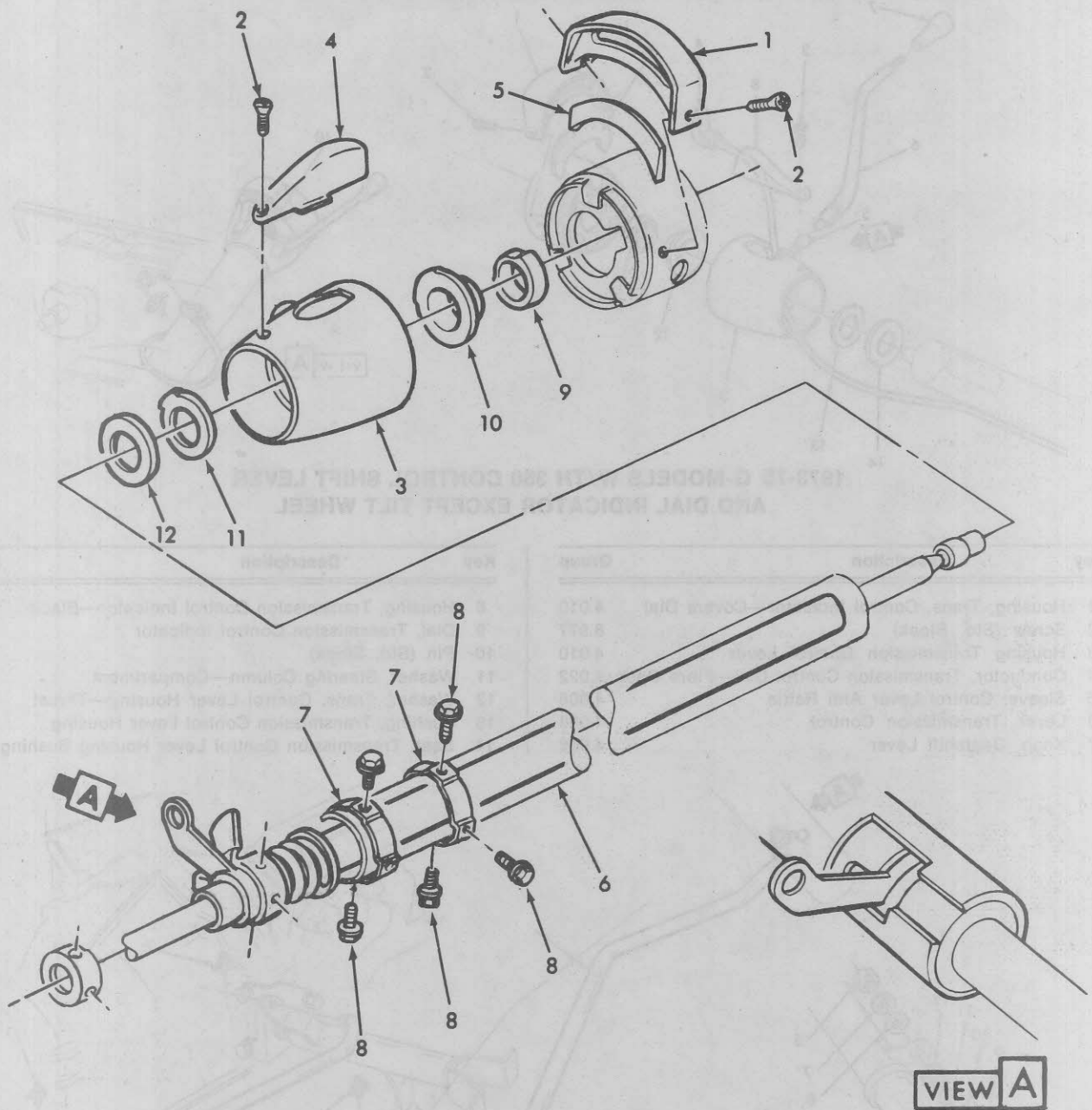

1973-77 P-MODELS W/AT CONTROL SHIFT TUBE AND DIAL INDICATOR
(EXC. M.H.C.)

| Key | Description | Group |
|-----|---|-------|
| 1 | RETAINER, Transmission Control Indicator Dial | 4.022 |
| 2 | SCREW | 8.977 |
| 3 | HOUSING, Transmission Control Lever | 4.010 |
| 4 | HOUSING, Transmission Control Indicator | 4.010 |
| 5 | DIAL, Transmission Control Indicator | 4.020 |
| 6 | TUBE AND LEVER, Transmission Control Shift | 4.025 |

| Key | Description | Group |
|-----|--|-------|
| 7 | RING, Transmission Control Shift Tube Lower Bearing Retainer | 6.521 |
| 8 | SCREW | 8.977 |
| 9 | WASHER, Steering Column — Compression | 4.012 |
| 10 | WASHER, Steering Column — Thrust | 4.012 |
| 11 | BUSHING, Transmission Control Lever Housing | 4.012 |
| 12 | WASHER, Steering Column | 4.012 |

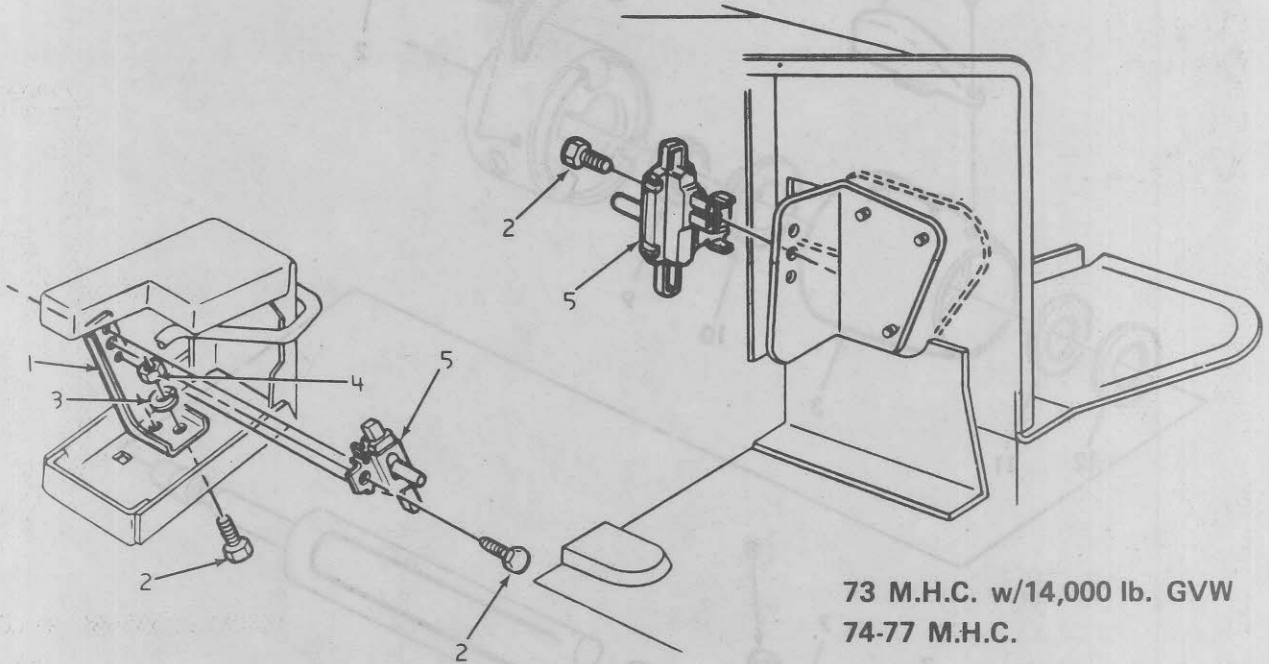

73 M.H.C. (exc. 14,000 lb. GVW)

73 M.H.C. w/14,000 lb. GVW
74-77 M.H.C.

1973-77 M.H.C. TRANSMISSION CONTROL SWITCH

| Key | Description | Group |
|-----|--|-------|
| 1 | BRACKET, Transmission Control Switch | 4.054 |
| 2 | BOLT | 8.900 |
| 3 | LOCKWASHER | 8.931 |
| 4 | NUT | 8.915 |
| 5 | SWITCH, Transmission Control Safety and Back Up Lamp | 4.054 |

| Key | Description | Group |
|-----|--|-------|
| 1 | Ring, Transmission Control Selector Plate | 4.050 |
| 2 | Screw (Std. Stock) | 8.977 |
| 3 | Washer, Steering Column—Component | 4.018 |
| 4 | Washer, Transmission Control Housing—Front | 4.018 |
| 5 | Ball, Transmission Control Lever Housing | 4.050 |
| 6 | Ball, Transmission Control Lever Housing | 4.050 |

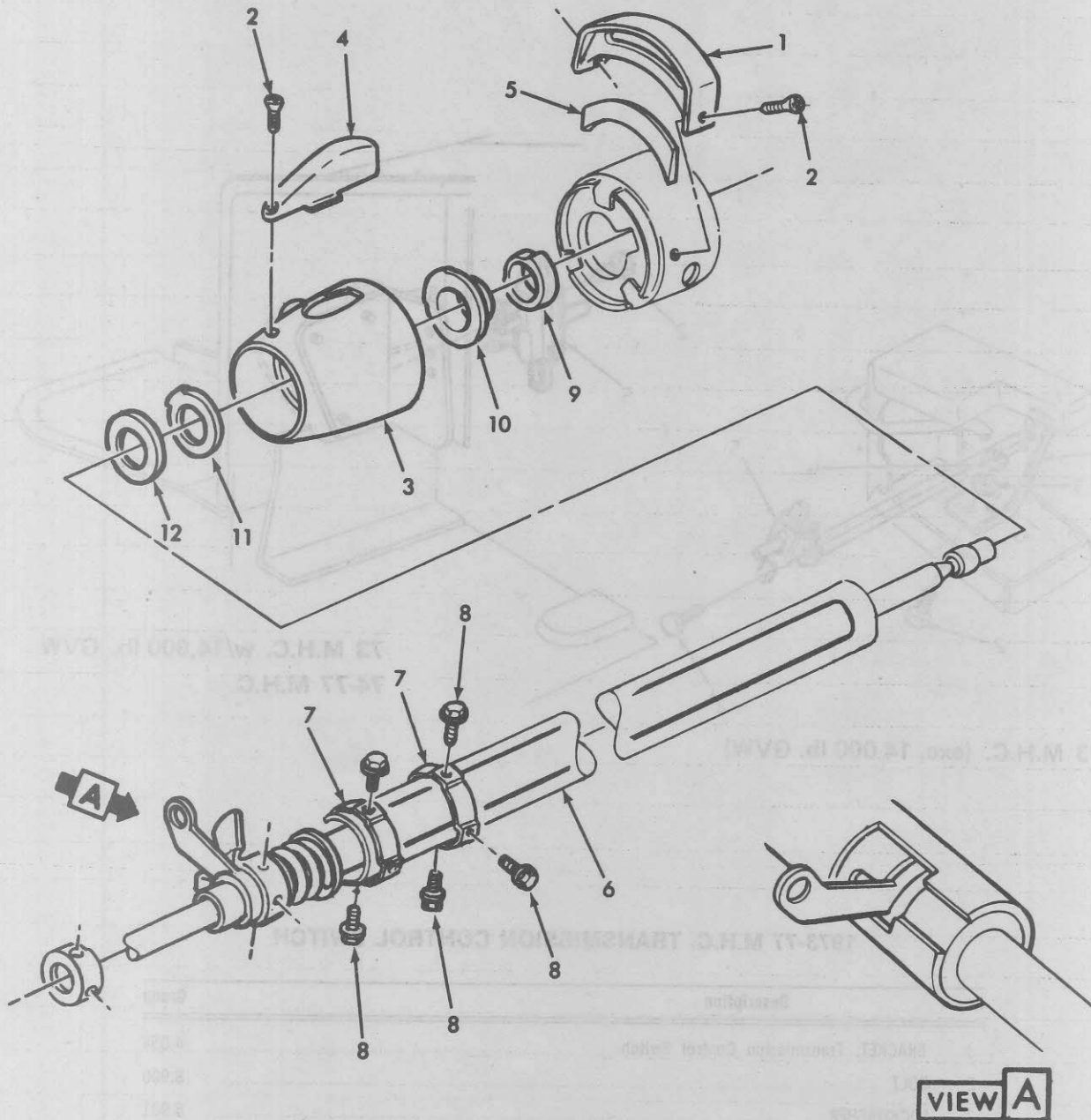

1974 P-MODELS W/A.T. (EXC. MHC) CONTROL SHIFT TUBE
AND DIAL INDICATOR

| Key | Description | Group |
|-----|---|-------|
| 1 | Housing, Trans. Control Indicator—Covers Dial | 4.010 |
| 2 | Screw (Std. Stock) | 8.977 |
| 3 | Housing, Transmission Control Lever | 4.010 |
| 4 | Housing, Transmission Control Indicator—Black | 4.010 |
| 5 | Dial, Transmission Control Indicator | 4.020 |
| 6 | Tube & Lever, Transmission Control Shift | 4.025 |

| Key | Description | Group |
|-----|--|-------|
| 7 | Ring, Transmission Control Selector Plate | 4.020 |
| 8 | Screw (Std. Stock) | 8.977 |
| 9 | Washer, Steering Column—Compartment | 4.012 |
| 10 | Washer, Trans. Control Lever Housing—Thrust | 4.012 |
| 11 | Bushing, Transmission Control Lever Housing | 4.012 |
| 12 | Seat, Transmission Control Lever Housing Bushing | 4.015 |



NOTES

Lined area for notes, containing faint bleed-through diagrams of truck components.

CASE EXTENSION AND PLANET CARRIER PARTS
TURBO HYDRA-MATIC AND TRANSMISSION

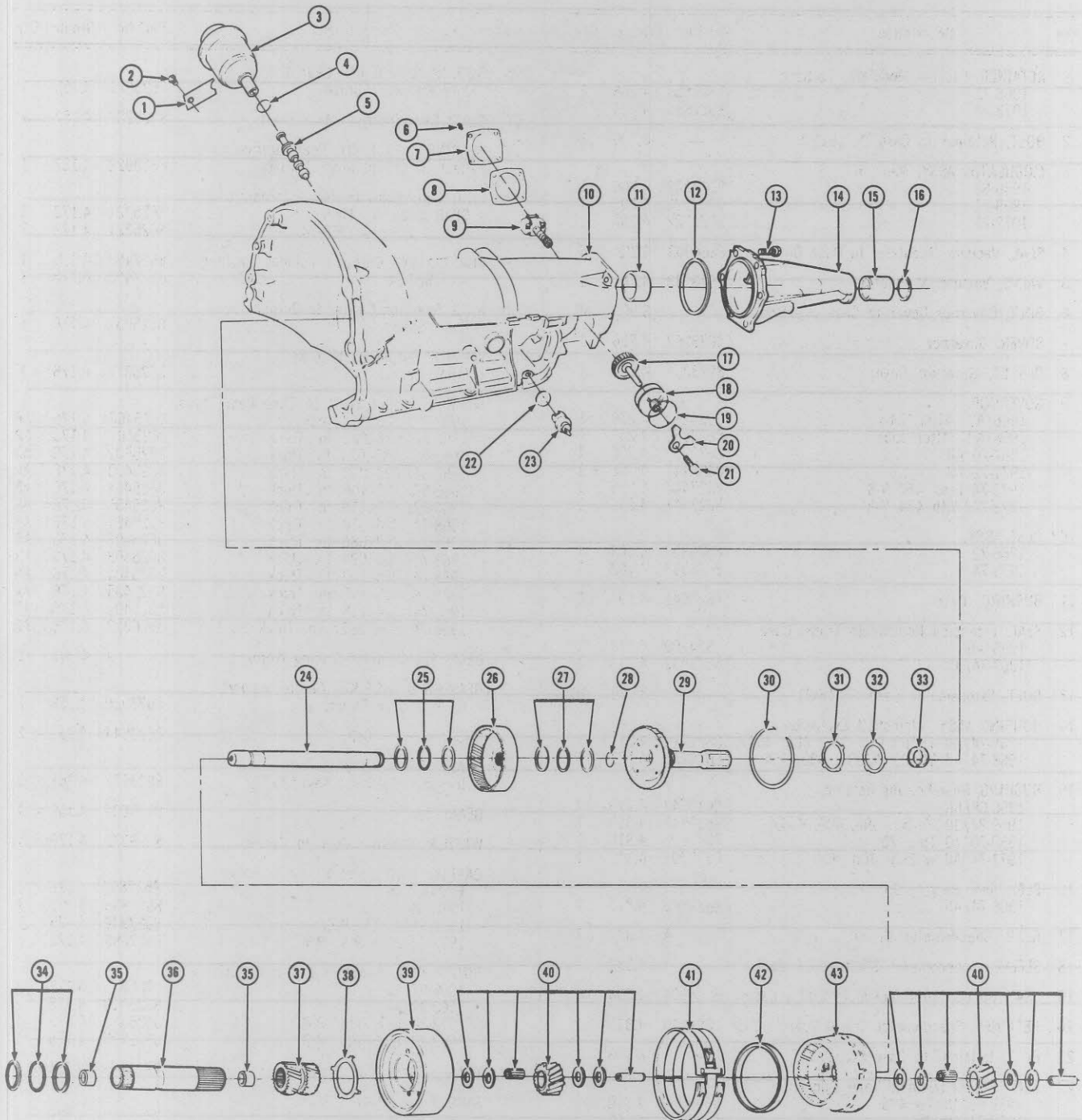

**TURBO HYDRA-MATIC 400 TRANSMISSION
CASE, EXTENSION AND PLANET CARRIER PARTS**



**TURBO HYDRA-MATIC 400 TRANSMISSION
CASE, EXTENSION AND PLANET CARRIER PARTS**

| Key | Description | Part No. | Group | Qty. |
|-----|---|----------|-------|------|
| 1 | RETAINER, Vacuum Modulator To Case | | | |
| | 1966-72 | 8627650 | 4.205 | 1 |
| | 1973-74 | 8627650 | 4.205 | 1 |
| 2 | BOLT, Retainer to Case (5/16-18x5/16) | — | 8.900 | 1 |
| 3 | MODULATOR ASSY., Vacuum | | | |
| | 1966-68 | 3027222 | 4.205 | 1 |
| | 1969-71 | 3027222 | 4.205 | 1 |
| | 1972-73 | 3027222 | 4.205 | 1 |
| 4 | SEAL, Vacuum Modulator to Case Oil | 6264903 | 4.205 | AR |
| 5 | VALVE, Vacuum Modulator | 8623983 | 4.205 | 1 |
| 6 | BOLT, Governor Cover to Case (5/16-18x5/16) | — | 8.900 | AR |
| 7 | COVER, Governor | 8623262 | 4.256 | 1 |
| 8 | GASKET, Governor Cover | 8623263 | 4.256 | 1 |
| 9 | GOVERNOR | | | |
| | 1966/All—First Jobs | 8624213 | 4.256 | 1 |
| | 1966/All—After Jobs | 8623852 | 4.256 | 1 |
| | 1967-70/All | 8623852 | 4.256 | 1 |
| | 1971-72/All | 8627441 | 4.256 | 1 |
| | 1973-74/Less 454 V-8 | 8627442 | 4.256 | 1 |
| | 1973-74/With 454 V-8 | 8627441 | 4.256 | 1 |
| 10 | CASE ASSY. | | | |
| | 1966-72 | 8626953 | 4.103 | 1 |
| | 1973-74 | 8626953 | 4.103 | 1 |
| 11 | BUSHING, Case | 8623941 | 4.104 | 1 |
| 12 | SEAL, Extension Housing to Trans. Case | | | |
| | 1966/All | 8624709 | 4.318 | 1 |
| | 1967-74/All | 8626009 | 4.318 | 1 |
| 13 | BOLT, Extension to Case (3/8-16x1) | — | 8.900 | AR |
| 14 | HOUSING ASSY., Mainshaft Extension— | | | |
| | 1966-74/All TH400/Exc. 396, 400, 454/ | 8623213 | 4.317 | 1 |
| | 1968-74/All TH400 W/396, 400, 454 | 8626785 | 4.317 | 1 |
| 15 | BUSHING, Rear Bearing Retainer | | | |
| | 1966-68/All | 8619943 | 4.319 | 1 |
| | 1969-74/30-35/Exc. 396, 400, 454/ | 8619943 | 4.319 | 1 |
| | 1969-70/10 Thru 25 | 8626901 | 4.319 | 1 |
| | 1971-74/All w/396, 400, 454 | 8626901 | 4.319 | 1 |
| 16 | SEAL, Rear Bearing Oil | | | |
| | 1966-74/All | See Data | 4.318 | 1 |
| 17 | GEAR, Speedometer Driven | A | 4.337 | 1 |
| 18 | SLEEVE, Speedometer Shaft—With Seal | — | 4.338 | 1 |
| 19 | SEAL, Speedometer Sleeve to Trans. Case | 6264904 | 4.338 | 1 |
| 20 | RETAINER, Speedometer Driven Gear to Case | 1254856 | 4.338 | 1 |
| 21 | BOLT, Retainer to Case (5/16-18x5/16) | — | 8.900 | 1 |
| 22 | SEAL, Detent Solenoid Valve Connector Oil | | | |
| | 1966-68/All TH 400 | 6264903 | 4.216 | 1 |
| | 1969-74/All TH | 6264903 | 4.216 | 1 |
| 23 | CONNECTOR, Downshift Solenoid Valve | | | |
| | 1966-69/All | 8626252 | 4.265 | 1 |
| | 1970-74/All/Exc. 396, 400, 454/ | 8626252 | 4.265 | 1 |
| | 1970-74/All w/396, 400, 454 | 8626597 | 4.265 | 1 |
| 24 | SHAFT & PLUG ASSY., Main | | | |
| | 1966-67/All | N.L.A. | 4.172 | 1 |
| | 1968-74/All | 8625725 | 4.172 | 1 |

| Key | Description | Part No. | Group | Qty. |
|-----|---|----------|-------|------|
| 25 | BEARING & RACE KIT, Gear to Internal Gear Thrust | 8623921 | 4.159 | 1 |
| 26 | GEAR, Rear Internal Main Shaft | 8623202 | 4.187 | 1 |
| 27 | BEARING & RACE KIT, Rear Internal Gear to Output Shaft Thrust | 8623922 | 4.187 | 1 |
| 28 | RING, Main Shaft to Rear Internal GEAR Snap — 1966 | 8625221 | 4.172 | 1 |
| | — 1967-74 | 8625221 | 4.172 | 1 |
| 29 | SHAFT ASSY., Output—Includes Bushing | 8627453 | 4.175 | 1 |
| | — 1967-74 | 8627453 | 4.175 | 1 |
| 30 | RING, Reaction Carrier to Output Shaft Snap | 8625957 | 4.176 | 1 |
| 31 | WASHER, Output Shaft to Case Front Thrust | 8626372 | 4.176 | 1 |
| 32 | WASHER, Output Shaft to Case Rear Thrust | | | |
| | 1966-67/.120 In. Thick | 8625406 | 4.176 | AR |
| | 1966-67/.078-.082 In. Thick | 8625401 | 4.176 | AR |
| | 1966-67/.086-.094 In. Thick | 8625402 | 4.176 | AR |
| | 1966-67/.094-.098 In. Thick | 8625403 | 4.176 | AR |
| | 1966-67/.102-.106 In. Thick | 8625404 | 4.176 | AR |
| | 1966-67/.110-.114 In. Thick | 8625405 | 4.176 | AR |
| | 1968-74/.074-.078 In. Thick | 8625401 | 4.176 | AR |
| | 1968-74/.082-.086 In. Thick | 8625402 | 4.176 | AR |
| | 1968-74/.090-.094 In. Thick | 8625403 | 4.176 | AR |
| | 1968-74/.098-.102 In. Thick | 8625404 | 4.176 | AR |
| | 1968-74/.106-.110 In. Thick | 8625405 | 4.176 | AR |
| | 1968-74/.114-.118 In. Thick | 8625406 | 4.176 | AR |
| | 1968-74/.050-.0627 In. Thick | 8626372 | 4.176 | AR |
| 33 | GEAR, Speedometer Driving Worm | A | 4.343 | 1 |
| 34 | BEARING & RACE KIT, Centre Support to Sun Gear Thrust | 8623920 | 4.159 | 1 |
| 35 | BUSHING, Sun Gear | 8623944 | 4.161 | 2 |
| 36 | SHAFT ASSY., Sun Gear — Includes Bushings Key #35 | 8623177 | 4.161 | 1 |
| 37 | GEAR, Sun | 8626807 | 4.159 | 1 |
| 38 | WASHER, Internal Gear to Carrier | 8626372 | 4.176 | 1 |
| 39 | CARRIER ASSY., Planet | | | |
| | 1966-67/All | 8627893 | 4.175 | 1 |
| | 1968-72/All | 8627893 | 4.175 | 1 |
| | 1973-74/w/P.S. P.B. | 8627846 | 4.175 | 1 |
| | 1973-74/Less P.S. P.B. | 8627893 | 4.175 | 1 |
| 40 | PINION PKG., Reaction & Output Carriers | | | |
| | 1966-67/All | N.L.A. | 4.175 | 2 |
| | 1968-72/All | 8625913 | 4.175 | 1 |
| | 1973-74/Less P.S. P.B. | 8625913 | 4.175 | 1 |
| | 1973-74/With P.S. P.B. | 8625995 | 4.175 | 1 |
| 41 | BAND ASSY., Rear Brake | 8623155 | 4.251 | 1 |
| 42 | RING, Front Internal Gear | | | |
| | 1966-74/All | 8626112 | 4.176 | 1 |
| 43 | CARRIER ASSY., Planet—Output (Complete) | | | |
| | 1966-72/All | 8625957 | 4.175 | 1 |
| | 1973-74/All | 8627137 | 4.175 | 1 |

NOTES:

A—Refer to data section.

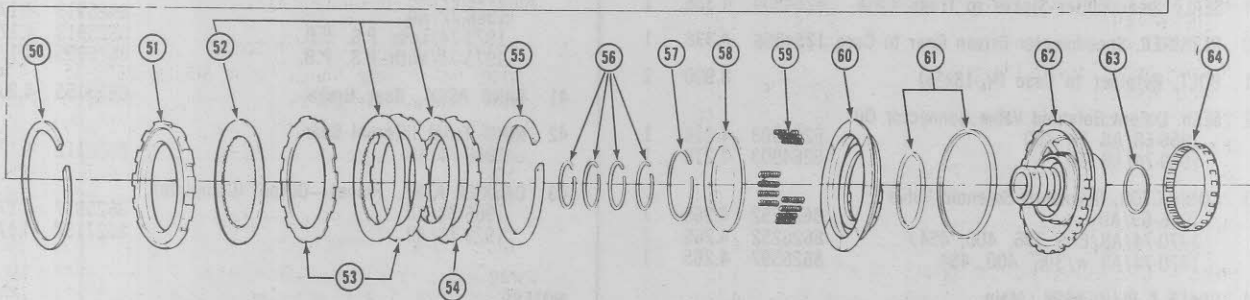
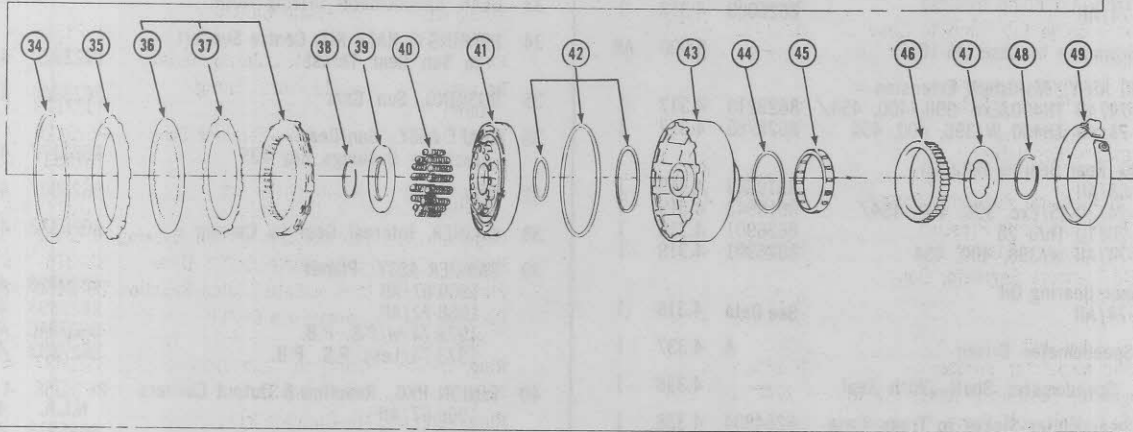
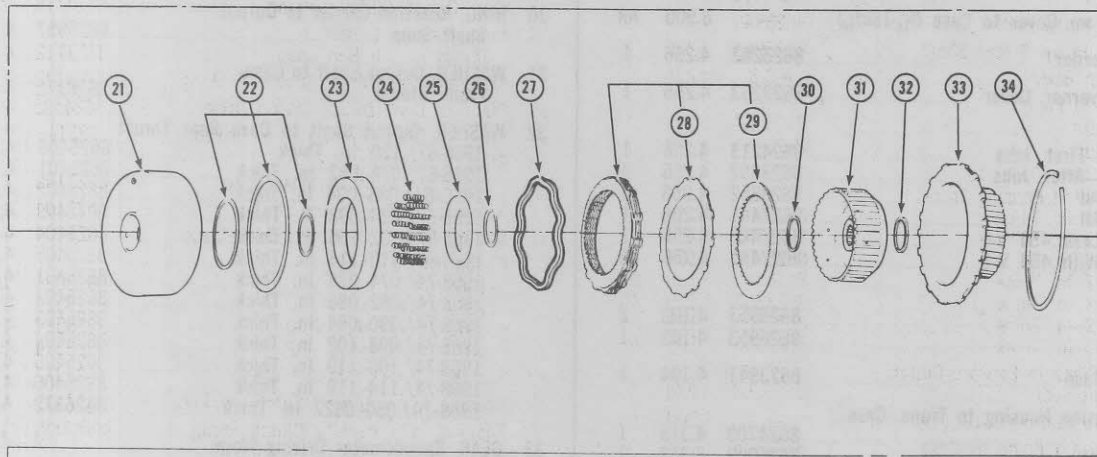
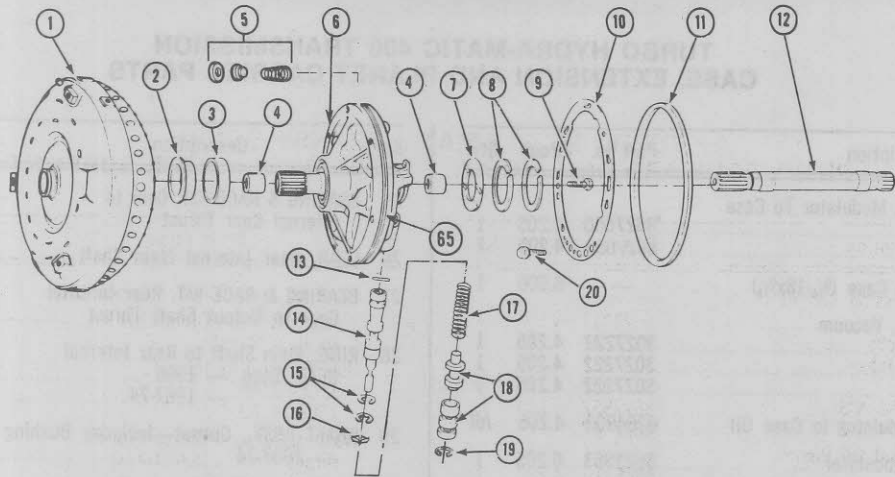

**TURBO HYDRA-MATIC 400 TRANSMISSION
PUMP, FORWARD AND DIRECT CLUTCH AND CENTRE SUPPORT**



**TURBO HYDRA-MATIC TRANSMISSION
PUMP, FORWARD AND DIRECT CLUTCH AND CENTRE SUPPORT**

| Key | Description | Part No. | Group | Qty. | Key | Description | Part No. | Group | Qty. |
|-----|---|----------|-------|------|-----|--|----------|-------|------|
| 1 | Converter, Transmission Rebuilt | | | | 29 | Plate or Disc, Forward Clutch Drive | 8624198 | 4.163 | 5 |
| | 1966-69/All | 8627947 | 4.115 | 1 | 30 | Washer, Forward Clutch Housing to Hub Thrust | 8624196 | 4.164 | 1 |
| | 1970/All First Jobs | 8627947 | 4.115 | 1 | 31 | Hub, Forward Clutch | | | |
| | 1970/All After Jobs | 8627952 | 4.115 | 1 | | 1966-67/All | 8624197 | 4.164 | 1 |
| | 1971-72/All | 8627952 | 4.115 | 1 | | 1968-74/All | 8625717 | 4.164 | 1 |
| | 1973-74/Exc. 454 V-8 | 8627952 | 4.115 | 1 | 32 | Washer, Forward Clutch Hub to Direct Clutch Hub Thrust | 8624781 | 4.164 | 1 |
| | 1973-74/With 454 V-8 | 8627947 | 4.115 | 1 | 33 | Hub, Direct Clutch Driving | 8625718 | 4.164 | 1 |
| 2 | Seal Assembly, Front Oil Pump | | | | 34 | Ring, Forward Clutch to Direct Clutch Hub Snap | 8623112 | 4.164 | 2 |
| | 1967-72/All | 8626916 | 4.226 | 1 | 35 | Plate or Disc, Direct Clutch Backing | 8623122 | 4.163 | 1 |
| 3 | Bushing, Oil Pump Body | 8623940 | 4.226 | 1 | 36 | Plate or Disc, Direct Clutch Drive | 8624198 | 4.163 | 5 |
| 4 | Bushing, Oil Pump Stator Shaft | 8623944 | 4.226 | 2 | 37 | Plate or Disc, Direct Clutch Driven | 8623113 | 4.163 | AR |
| 5 | Part of Pump Body | N.S.S. | 4.224 | 1 | 38 | Ring, Direct Clutch to Housing Spring Retainer Snap | 8623105 | 4.164 | 2 |
| 6 | Body, Front Oil Pump | | | | 39 | Retainer, Direct Clutch Spring | 8623104 | 4.164 | 2 |
| | 1966-68/All | 8625954 | 4.224 | 1 | 40 | Spring, Direct Clutch Piston Release | 8623103 | 4.164 | 16 |
| | 1969-74/All | 8625954 | 4.224 | 1 | 41 | Piston, Direct Clutch | | | |
| 7 | Washer, Oil Pump Cover to Forward Clutch Housing Thrust | | | | | 1966/All | 8623034 | 4.166 | 1 |
| | —060-.064 In. Thick | 8623300 | 4.169 | AR | | 1967-72/All | 8625514 | 4.166 | 1 |
| | —071-.075 In. Thick | 8623301 | 4.169 | AR | | 1973-74/Exc. P.S. P.B. | 8625514 | 4.166 | 1 |
| | —082-.086 In. Thick | 8623302 | 4.169 | AR | | 1973-74/With P.S. P.B. | 8626544 | 4.166 | 1 |
| | —093-.097 In. Thick | 8623303 | 4.169 | AR | 42 | Seal Kit, Direct Clutch Piston | 8623917 | 4.166 | 1 |
| | —104-.108 In. Thick | 8623304 | 4.169 | AR | 43 | Housing Assy., Direct Clutch—w/Race | 8627433 | 4.169 | 1 |
| | —115-.119 In. Thick | 8623305 | 4.169 | AR | 44 | Bushing, Intermediate Clutch Sprag | 8623945 | 4.168 | 1 |
| | —126-.130 In. Thick | 8623306 | 4.169 | AR | 45 | Sprag Assy., Intermediate Clutch— with Bushing | 8623116 | 4.167 | 1 |
| 8 | Ring, Front Pump to Forward Clutch Housing Oil Seal | 8626356 | 4.224 | 2 | 46 | Race, Intermediate Clutch Spring Outer | 8623117 | 4.168 | 1 |
| 9 | Bolt, Pump to Stator (3/8-18x1 1/2) | — | 8.900 | AR | 47 | Retainer, Intermediate Clutch Sprag Outer Race | 8623119 | 4.167 | 1 |
| 10 | Gasket, Front Oil Pump to Case | 8623978 | 4.226 | 1 | 48 | Ring, Outer Race & Sprag Retainer Snap | 8623120 | 4.167 | 1 |
| 11 | Seal, Transmission Oil Pump to Case | 6261413 | 4.226 | 1 | 49 | Band Assy., Front Brake | 8629531 | 4.251 | 1 |
| 12 | Shaft, Turbine | 8624772 | 4.123 | 1 | 50 | Ring, Intermediate Clutch Spring Retainer Snap (7.10 in. I.D.) | 8623149 | 4.164 | 1 |
| 13 | Pin, Front Oil Pump Pressure Regulator Valve Plug Retaining | 8623078 | 4.226 | 1 | 51 | Plate or Disc, Intermediate Clutch Backing | 8623152 | 4.163 | 1 |
| 14 | Valve & Plug Assembly, Oil Pressure Regulator | | | | 52 | Plate or Disc, Intermediate Clutch Drive | 8623151 | 4.163 | 3 |
| | 1966-74/All | 8623422 | 4.216 | 1 | 53 | Plate or Disc, Intermediate Clutch Reaction | 8623150 | 4.163 | 2 |
| 15 | Spacer, Oil Pressure Regulator Spring | 8623368 | 4.216 | AR | 54 | Plate or Disc, Intermediate Clutch Reaction Wave | 8624199 | 4.163 | 1 |
| 16 | Washer, Front Oil Pump Pressure Regulator Spring Retainer | 8623039 | 4.216 | 1 | 55 | Ring, Centre Support to Case Snap | 8623437 | 4.162 | 1 |
| 17 | Spring, Oil Pressure Regulator Coil | | | | 56 | Ring, Centre Support Oil Seal | 8626356 | 4.162 | 4 |
| | 1966-67/All | 8623090 | 4.216 | 1 | 57 | Ring, Intermediate Clutch Spring Retainer Snap (3 in. I.D.) | 8623153 | 4.164 | 1 |
| | 1968-74/All | 8625648 | 4.216 | 1 | 58 | Retainer, Intermediate Clutch Spring | 8623146 | 4.164 | 1 |
| 18 | Bushing & Valve Unit, Hydraulic Modulator Booster | 8623915 | 4.216 | 1 | 59 | Spring, Intermediate Clutch Piston Release | 8623145 | 4.164 | 3 |
| 19 | Ring, Regulator Bushing Retainer (7/8 in.) | 274613 | 8.934 | 1 | 60 | Piston, Intermediate Clutch | 8624210 | 4.166 | 1 |
| 20 | Bolt & Seal Unit, Oil Pump to Case | | | | 61 | Seal Kit, Intermediate Clutch Piston | 8623918 | 4.166 | 1 |
| | 1966-67/All | 8624921 | 4.226 | 1 | 62 | Support Assy., Centre—with Race & Plug | | | |
| | 1968-74/All | 6261374 | 4.226 | 1 | | 1966 | 8625990 | 4.162 | 1 |
| 21 | Housing Assy., Forward Clutch— with Washers | 8624908 | 4.169 | 1 | | 1967-74/All | 8625990 | 4.162 | 1 |
| 22 | Seal Kit, Forward Clutch Piston | 8623917 | 4.166 | 1 | 63 | Washer, Centre Support to Reaction Drum Thrust — 1966-72/All | 8624783 | 4.162 | 1 |
| 23 | Piston, Forward Clutch | 8624016 | 4.166 | 1 | 64 | Sprag Assy., Low Clutch—First Jobs | 8623497 | 4.180 | 1 |
| 24 | Spring, Forward Clutch Piston Release | 8624101 | 4.164 | 16 | | Roller, Trans Low Clutch—Second Jobs | 8623842 | 4.180 | 1 |
| 25 | Retainer, Forward Clutch Spring | 8623104 | 4.164 | 1 | 65 | Cover, Front Oil Pump | 8625955 | 4.224 | 1 |
| 26 | Ring, Forward Clutch to Housing Spring Retainer Snap | 8623105 | 4.164 | 2 | | | | | |
| 27 | Plate or Disc, Forward Clutch Driven Wave | 8623851 | 4.163 | 1 | | | | | |
| 28 | Plate or Disc, Forward Clutch Driven | 8623849 | 4.163 | 4 | | | | | |

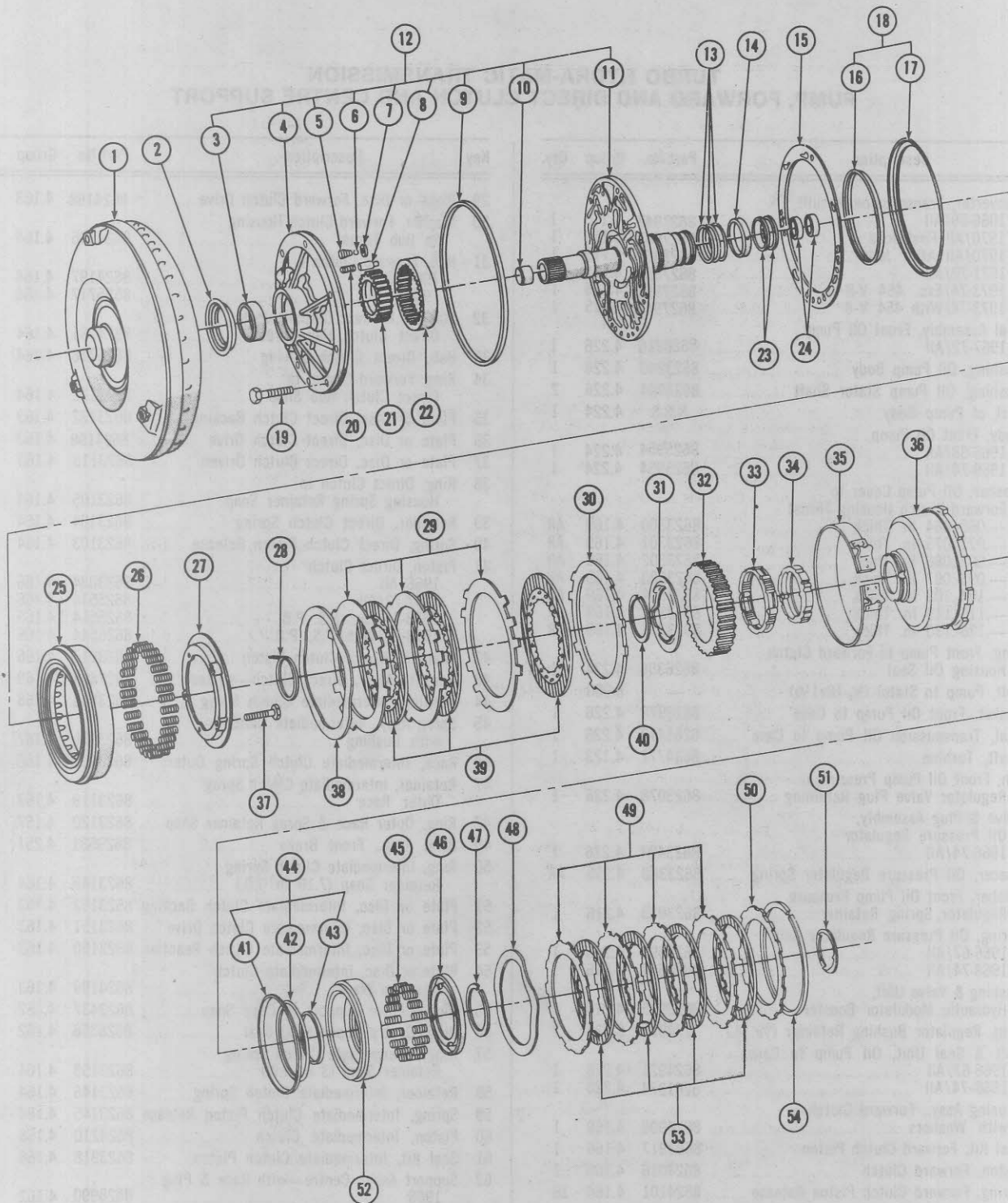

**TH350 TRANSMISSION
CONVERTER, OIL PUMP, INTERMEDIATE CLUTCH AND DIRECT CLUTCH**



TH350 TRANSMISSION
CONVERTER, OIL PUMP, INTERMEDIATE CLUTCH AND DIRECT CLUTCH

| Key | Description | Part No. | Qty. | Group |
|-----|--|----------|------|-------|
| 1 | Converter Assy., Torque—Rebuilt by G.M. | | | |
| | —1969-74/All/Exc. 292 6 Cyl. | 3948963 | 1 | 4.115 |
| | —1969-74/All w/292 6 Cyl. | 3966924 | 1 | 4.115 |
| 2 | Seal, Oil Pump—1969-74/All | 8626916 | 1 | 4.203 |
| 3 | Bushing, Oil Pump Body—N.S.S. Part of Key #4 | — | — | — |
| 4 | Body, Oil Pump | 6264919 | 1 | 4.224 |
| 5 | Spring, Oil Pump Cooler By-pass Valve—N.S.S. Part of Key #4 | — | — | — |
| 6 | Ball, Oil Pump Cooler By-pass Valve—N.S.S. Part of Key #4 | — | — | — |
| 7 | Seat, Oil Pump Cooler By-pass Valve—N.S.S. Part of Key #4 | — | — | — |
| 8 | Valve, Oil Pump Priming | 3850849 | 1 | 4.203 |
| 9 | Seal, Oil Pump to Case | 6261413 | 1 | 4.226 |
| 10 | Bushing, Oil Pump Stator Shaft—Front | 1381366 | 1 | 4.226 |
| 11 | Cover, Oil Pump—N.S.S. Part of Key #12 | 464181 | 1 | 4.224 |
| 12 | Pump Assy.—1969-70/All | □3974333 | 1 | 4.200 |
| 13 | Ring, Direct Clutch Drum Oil Sealing—1969-72/All | 6261746 | 1 | 4.169 |
| 14 | Bushing, Direct Clutch Drum | 8640099 | 1 | 4.169 |
| 15 | Gasket, Oil Pump to Case | 6261584 | 1 | 4.226 |
| 16 | Seal, Intermediate Clutch Piston Inner—N.S.S. Part of Key #18 | — | — | — |
| 17 | Seal, Intermediate Clutch Piston Outer—N.S.S. Part of Key #18 | — | — | — |
| 18 | Seal Kit, Intermediate Clutch Piston | 3947088 | 1 | 4.203 |
| 19 | Bolt & Seal, Oil Pump to Case | 6261374 | AR | 4.226 |
| 20 | Spring, Oil Pump Priming Valve | 3850850 | 1 | 4.203 |
| 21 | Gear, Oil Pump Drive—N.S.S. Part of Key #4 | — | — | — |
| 22 | Gear, Oil Pump Driven—N.S.S. Part of Key #4 | — | — | — |
| 23 | Ring, Forward and Direct Clutch Drum Oil Sealing | | | |
| | —1969-74/All | 6261570 | 2 | 4.169 |
| | —1969-74/All | 6261746 | 3 | 4.169 |
| 24 | Bushing, Oil Pump Stator Shaft—Rear | 6261022 | 2 | 4.226 |
| 25 | Piston, Intermediate Clutch—230, 250 & 307 Eng. | | | |
| | —1969-71/All | 6260264 | 1 | 4.166 |
| | —1972-74/All | 6260264 | 1 | 4.166 |
| 26 | Spring, Intermediate Clutch Piston Return | 6261024 | 30 | 4.164 |
| 27 | Seat, Intermediate Clutch Piston Return Spring | 1243126 | 1 | 4.164 |
| 28 | Washer, Direct Clutch Drum Thrust Front—Selective | See Data | 1 | 4.169 |
| 29 | Plate, Intermediate Clutch Driven | @6261450 | AR | 4.163 |
| 30 | Plate, Intermediate Clutch Pressure | 6261010 | 1 | 4.163 |
| 31 | Retainer, Intermediate Overrun Clutch | 6261143 | 1 | 4.167 |
| 32 | Race, Intermediate Overrun Clutch Outer | 6261021 | 1 | 4.168 |
| 33 | Clutch, Intermediate Overrun | 356826 | 1 | 4.164 |
| 34 | Race, Intermediate Overrun Clutch Inner—N.S.S. Part of Key #36 | — | — | — |
| 35 | Band, Brake | 6261132 | 1 | 4.251 |
| 36 | Drum Assy., Direct Clutch—1969-74/All | #6261404 | 1 | 4.169 |
| 37 | Bolt, Pump Cover to Body (3/16-18 x 1 1/2, Hex. Lock) | — | AR | 8.900 |
| 38 | Spring, Intermediate Clutch Piston Cushion | 6261309 | 1 | 4.164 |
| 39 | Plate, Intermediate Clutch Drive | 8640943 | AR | 4.163 |
| 40 | Ring, Intermediate Overrun Clutch Retaining | 6261038 | 1 | 4.167 |
| 41 | Seal, Direct Clutch Piston Outer—N.S.S. Part of Key #44 | — | — | — |
| 42 | Seal, Direct Clutch Piston Center—N.S.S. Part of Key #44 | — | — | — |
| 43 | Seal, Direct Clutch Piston Inner—N.S.S. Part of Key #44 | — | — | — |
| 44 | Seal Kit, Direct Clutch Piston | 3947087 | 1 | 4.166 |
| 45 | Spring, Direct Clutch Piston Return | 6260311 | 17 | 4.164 |
| 46 | Seat, Direct Clutch Piston Return Spring —Inc. 17 Springs | 1242723 | 1 | 4.164 |
| 47 | Ring, Direct Clutch Piston Return Spring Seat Retaining | 6261037 | 1 | 4.164 |
| 48 | Spring, Direct Clutch Piston Cushion | 8640176 | 1 | 4.164 |
| 49 | Plate, Direct Clutch Driven | 6261011 | AR | 4.163 |
| 50 | Plate, Direct Clutch Pressure | 6261072 | 1 | 4.163 |
| 51 | Washer, Direct Clutch Drum Rear Thrust—First Design | 6261382 | 1 | 4.164 |
| | Bearing, Direct Clutch Drum Rear Thrust—Second Design | 9428864 | 1 | 4.164 |
| 52 | Piston, Direct Clutch | 6260197 | 1 | 4.166 |
| 53 | Plate, Direct Clutch Drive | 6261278 | AR | 4.163 |
| 54 | Ring, Direct Clutch Pressure Plate Retaining | 6261048 | 1 | 4.167 |
| 55 | Valve Unit, Oil Cooler By-pass | 3977543 | 1 | 4.216 |

N.S.S.—Not Serviced Separately.

*—When replacing pistons stamped 6261044 discard the old intermediate clutch driven plates and install a comparable number of plate 6261450.

@—When using on models with part number 6261044 stamped on the inner side of intermediate clutch piston replace old piston with piston 6261449 respectively.

□—When using on jobs with part #6261043 on inner side of intermediate clutch piston, discard intermediate clutch piston reaction plates and purchase and install 3 - 6261450 intermediate clutch reaction plates.

#—When using on models with a flat thrust washer between the direct clutch drum and the forward clutch housing discard the forward clutch housing and the washer and replace with housing 6261411 and bearing 9428864.

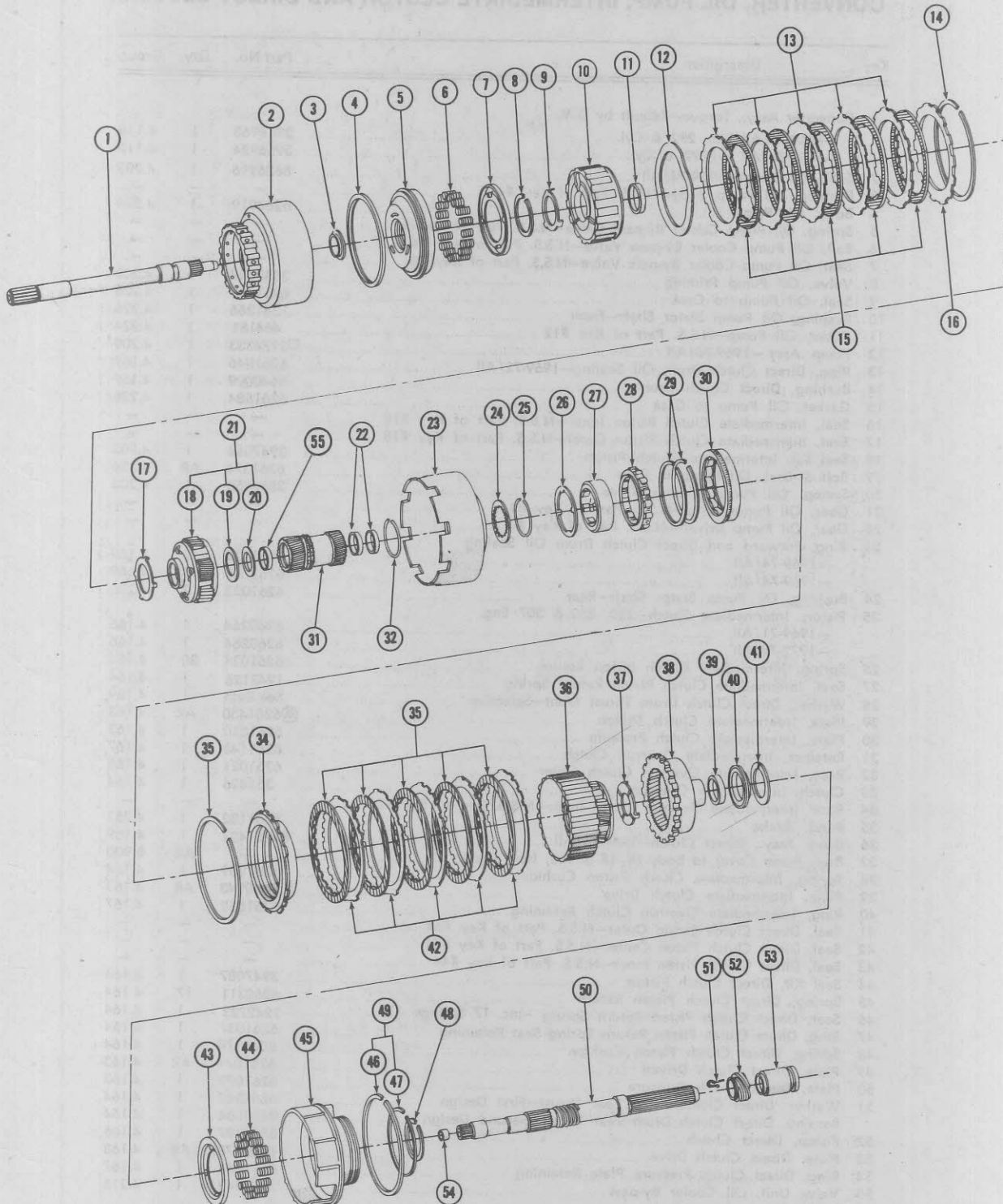

TH350 TRANSMISSION

INPUT SHAFT, FORWARD CLUTCH, LOW AND REVERSE CLUTCH AND OUTPUT SHAFT



TH350 TRANSMISSION
INPUT SHAFT, FORWARD CLUTCH, LOW AND REVERSE CLUTCH AND OUTPUT SHAFT

| Key | Description | Part No. | Qty. | Group |
|-----|---|-------------------------------|-------------|-------------------------|
| 1 | Shaft, Input—N.S.S. Part of Key #2 | — | — | — |
| 2 | Housing & Shaft, Forward Clutch 1969-72/All | *6260188 | 1 | 4.169 |
| 3 | Seal, Forward Clutch Piston Inner—N.S.S. Part of Key #56 | — | — | — |
| 4 | Seal, Forward Clutch Piston Outer—N.S.S. Part of Key #56 | — | — | — |
| 5 | Piston, Forward Clutch—230, 250 & 307 Eng. | 8640071 | 1 | 4.166 |
| 6 | Spring, Forward Clutch Piston Return | 6261681 | 21 | 4.164 |
| 7 | Seat, Forward Clutch Piston Return Spring—Inc. 21 Springs | 1242722 | 1 | 4.164 |
| 8 | Ring, Forward Clutch Piston Return Spring Seat Retainer | 6261037 | 1 | 4.164 |
| 9 | Washer, Input Ring Gear Thrust Front | 8640060 | 1 | 4.176 |
| 10 | Gear, Input Ring | 6261401 | 1 | 4.158 |
| 11 | Bushing, Input Ring Gear | 6261029 | 1 | 4.175 |
| 12 | Spring, Forward Clutch Piston Cushion | 8640176 | 1 | 4.164 |
| 13 | Plate, Forward Clutch Drive | 6261071 | AR | 4.163 |
| 14 | Ring, Forward Clutch Pressure Plate Retaining | 6261048 | 1 | 4.167 |
| 15 | Plate, Forward Clutch Driven | 6261278 | AR | 4.163 |
| 16 | Plate, Forward Clutch Pressure— —.245-.255 Thick —.275-.285 Thick —.306-.316 Thick | 6261072 6261349 6261350 | 1 1 1 | 4.163 4.163 4.163 |
| 17 | Washer, Input Ring Gear Support Thrust—To Output Carrier | 6261333 | 1 | 4.176 |
| 18 | Carrier, Output—N.S.S. Part of Key #21 | — | — | — |
| 19 | Bearing, Sun Gear to Output Carrier—N.S.S. Part of Key #21 | — | — | — |
| 20 | Race, Sun Gear to Output Carrier—N.S.S. Part of Key #21 | — | — | — |
| 21 | Carrier Assy., Output | 1250023 | 1 | 4.175 |
| 22 | Bushing, Sun Gear | 6261033 | 2 | 4.175 |
| 23 | Shell, Sun Gear Drive | 1241726 | 1 | 4.175 |
| 24 | Washer, Sun Gear Shell Thrust Front | 6261034 | 1 | 4.176 |
| 25 | Ring, Sun Gear Shell Retaining | 6261066 | 2 | 4.176 |
| 26 | Washer, Sun Gear Shell Thrust Rear | 6261184 | 1 | 4.176 |
| 27 | Race, Low & Reverse Overrun Clutch | 6261125 | 1 | 4.168 |
| 28 | Clutch, Low & Reverse Overrun | 6261305 | 1 | 4.164 |
| 29 | Ring, Low & Reverse Overrun Clutch Retaining | 6261051 | 2 | 4.180 |
| 30 | Cam, Low & Reverse Overrun Clutch—N.S.S. Part of Key #34 | — | — | — |
| 31 | Gear, Sun 1969-72/All | 6260185 | 1 | 4.159 |
| 32 | Ring, Output Carrier Retaining | 6261039 | 1 | 4.176 |
| 33 | Ring, Low & Reverse Clutch Support to Case | 6261416 | 1 | 4.164 |
| 34 | Support Assy., Low & Reverse Clutch—Incl. Key #30 | 6261118 | 1 | 4.162 |
| 35 | Plate, Low & Reverse Clutch Drive | 3832386 | AR | 4.163 |
| 36 | Carrier, Assy., Reaction Planet 1969-72/All | 6261645 | 1 | 4.175 |
| 37 | Washer, Output Ring Gear Front Thrust | 6261124 | 1 | 4.176 |
| 38 | Gear, Output Ring | 1250022 | 1 | 4.187 |
| 39 | Bushing, Case to Output Shaft | 6261016 | 1 | 4.104 |
| 40 | Bearing, Output Ring Gear Rear Thrust | 9427759 | 1 | 4.176 |
| 41 | Ring, Output Ring Gear Support | 6261120 | 1 | 4.176 |
| 42 | Plate, Low & Reverse Clutch Driven | 6261120 | AR | 4.163 |
| 43 | Seat, Low & Reverse Clutch Piston Return Spring | 6260382 | 1 | 4.164 |
| 44 | Spring, Low & Reverse Clutch Piston Return | 6260382 | 17 | 4.164 |
| 45 | Piston, Low & Reverse Clutch | 344211 | 1 | 4.166 |
| 46 | Seal, Low & Reverse Clutch Piston Outer—N.S.S. Part of Key #49 | — | — | — |
| 47 | Seal, Low & Reverse Clutch Piston Inner—N.S.S. Part of Key #49 | — | — | — |
| 48 | Ring, Low & Reverse Clutch Piston Return Spring Seat Retaining | 6261041 | 1 | 4.164 |
| 49 | Seal Kit, Low & Reverse Clutch Piston | 3947089 | 1 | 4.203 |
| 50 | Shaft, Output 1969-70/All 1971-72/All | 1245379 1245379 | 1 1 | 4.175 4.175 |
| 51 | Clip, Speedometer Drive Gear Retaining | 6261781 | 1 | 4.343 |
| 52 | Gear, Speedometer Drive | See Data | 1 | 4.343 |
| 53 | Sleeve, Transmission Output Shaft | 6261062 | 1 | 4.318 |
| 54 | Bushing, Output Shaft | 3789034 | 1 | 4.176 |
| 55 | Bushing, Reaction Planet Carrier | 6261033 | 1 | 4.175 |
| 56 | Seal Kit, Forward Clutch Piston | 3947086 | 1 | 4.166 |

N.S.S.—Not Serviced Separately.

*—When using on models with a flat thrust washer between the direct clutch drum and the forward clutch housing discard the direct clutch drum and the washer and replace with drum 6261404 and bearing 9428864.

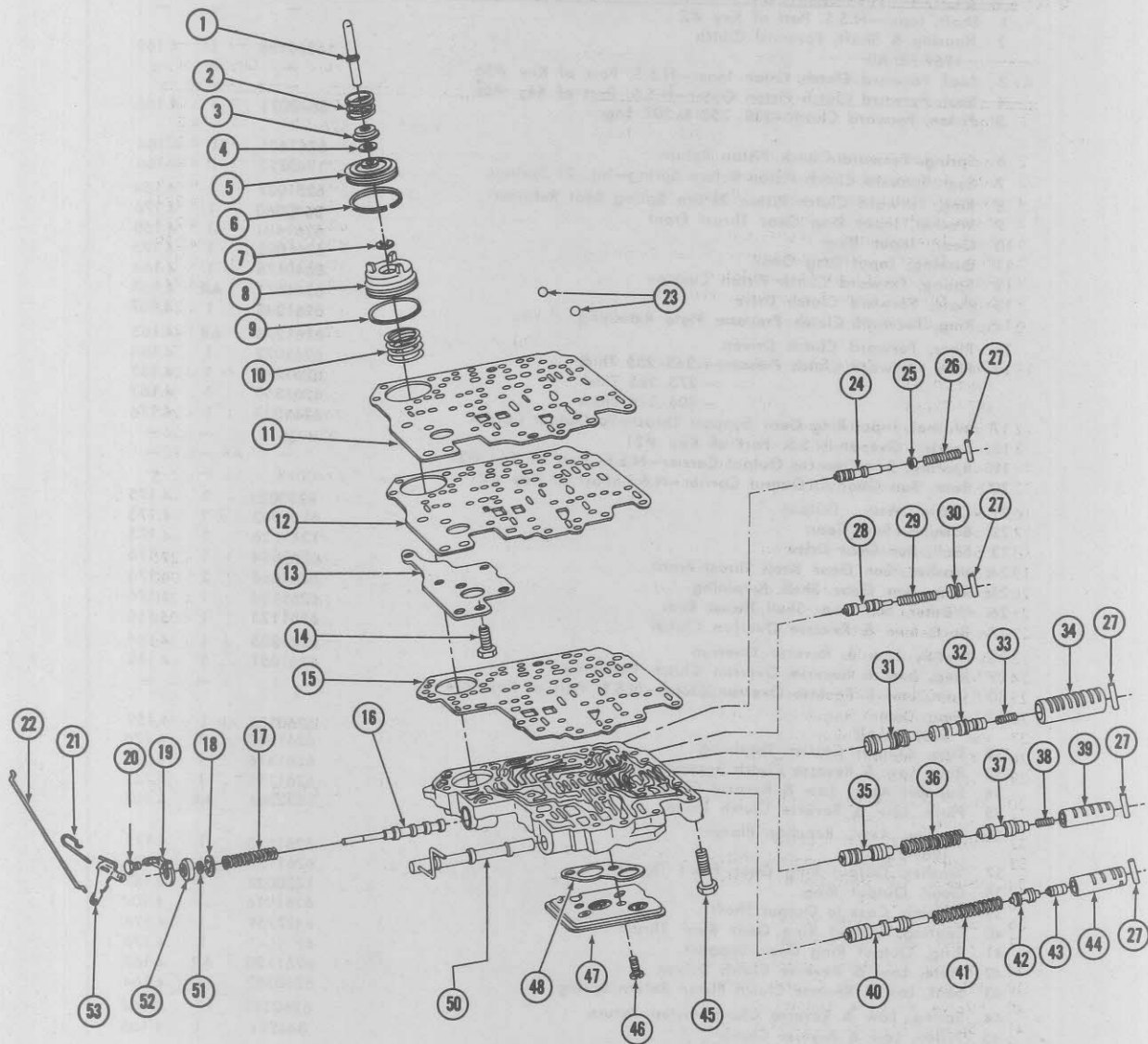

**TH350 TRANSMISSION
VALVE BODY, INTERMEDIATE SERVO AND DIRECT CLUTCH ACCUMULATOR**



TH350 TRANSMISSION
VALVE BODY, INTERMEDIATE SERVO AND DIRECT CLUTCH ACCUMULATOR

| Key | Description | Part No. | Qty. | Group |
|-----|---|---|-----------------------|---|
| 1 | Rod, Intermediate Servo Apply—2.845 in. Long —2.960 in. Long | 6261008 6261008 | 1 1 | 4.228 4.228 |
| 2 | Spring, Intermediate Servo Piston | 6162229 | 1 | 4.233 |
| 3 | Seat, Intermediate Servo Piston Spring | 6261178 | 1 | 4.233 |
| 4 | Washer, Intermediate Servo Piston | 8623362 | 1 | 4.228 |
| 5 | Piston, Intermediate Servo | 342494 | 1 | 4.228 |
| 6 | Seal, Intermediate Servo Piston | 6260320 | 1 | 4.229 |
| 7 | Ring, Direct Clutch Accumulator Piston Retaining | 6261322 | 1 | 4.229 |
| 8 | Piston, Direct Clutch Accumulator | 1243383 | 1 | 4.228 |
| 9 | Seal, Direct Clutch Accumulator Piston | 6261150 | 1 | 4.242 |
| 10 | Spring, Direct Clutch Accumulator Piston—6 Cyl. 307 Eng. —350 Eng. | 6261612 6261617 | 1 1 | 4.233 4.233 |
| 11 | Gasket, Valve Body Spacer Plate—Between Case & Plate 1969-70/All 1971-72/All | 330189 330189 8624461 | 1 1 1 | 4.265 4.265 4.265 |
| 12 | Plate, Valve Body Spacer | 8624461 | 1 | 4.265 |
| 13 | Support, Valve Body Spacer Plate | 338905 | 1 | 4.265 |
| 14 | Bolt, Valve Body Spacer Plate Support to Case ($\frac{5}{16}$ -18 x $\frac{3}{4}$) | — | AR | 8.900 |
| 15 | Gasket, Valve Body Spacer Plate—Between Body & Plate | 8640092 | 1 | 4.265 |
| 16 | *Valve, Detent | — | — | — |
| 17 | *Spring, Detent Valve | — | — | — |
| 18 | *Seat, Detent Valve Spring | — | — | — |
| 19 | Bracket, Detent Valve Actuating Lever | 6261107 | 1 | 4.275 |
| 20 | Bolt, Bracket to Valve Body ($\frac{1}{4}$ -20 x $\frac{7}{16}$) | — | 1 | 8.900 |
| 21 | Pin, Detent Valve Actuating Lever | 6261288 | 1 | 4.278 |
| 22 | Wire, Detent Valve Control | 1243133 | 1 | 4.050 |
| 23 | Ball, Check Valve | 6261179 | 4 | 4.265 |
| 24 | *Valve, Detent Regulator | — | — | — |
| 25 | *Seat, Detent Regulator Valve Spring | — | — | — |
| 26 | *Spring, Detent Regulator Valve | — | — | — |
| 27 | Pin, Valve Retaining | 112496 | AR | 4.216 |
| 28 | *Valve, Manual Low Control | — | — | — |
| 29 | *Spring, Manual Low Control Valve | — | — | — |
| 30 | Plug, Manual Low Control Valve | 6261206 | 1 | 4.265 |
| 31 | *Valve, 1-2 Shift | — | — | — |
| 32 | *Valve, 1-2 Shift Control | — | — | — |
| 33 | *Spring, 1-2 Shift Control Valve | — | — | — |
| 34 | *Sleeve, 1-2 Shift Control Valve | — | — | — |
| 35 | *Valve, 2-3 Shift | — | — | — |
| 36 | *Spring, 2-3 Shift Valve | — | — | — |
| 37 | *Valve, 2-3 Shift Control | — | — | — |
| 38 | *Spring, 2-3 Shift Control Valve | — | — | — |
| 39 | *Sleeve, 2-3 Shift Control Valve | — | — | — |
| 40 | *Valve, Pressure Regulator | — | — | — |
| 41 | *Spring, Pressure Regulator Valve | — | — | — |
| 42 | *Valve, Modulator & Reverse Boost | — | — | — |
| 43 | *Valve, Intermediate Boost | — | — | — |
| 44 | *Sleeve, Modulator & Reverse Boost Valve | — | — | — |
| 45 | Bolt, Valve Body to Case ($\frac{5}{16}$ -18 x $\frac{3}{4}$) | — | AR | 8.900 |
| 46 | Bolt, Oil Pump Screen to Valve Body ($\frac{1}{4}$ -20 x $\frac{3}{8}$) | — | AR | 8.900 |
| 47 | Screen, Oil Pump 1969-72/All | 1246417 | 1 | 4.197 |
| 48 | Gasket, Oil Pump Screen | 6261235 | 1 | 4.197 |
| 50 | Valve, Manual—Inc. Link 1969-70/All 1971/All | 1394763 1394763 | 1 1 | 4.265 4.265 |
| 51 | Ring, Detent Valve Spring Seat | 9416094 | 1 | 4.205 |
| 52 | *Stop, Detent Valve | — | — | — |
| 53 | Lever, Detent Valve Actuating | 6261186 | 1 | 4.278 |
| 54 | Body, Oil Control Valve 1969/All/Exc. 350 V-8/ 1969/4 WD w/350 V-8 1969/C-Models w/350 V-8 1970/All/Exc. 350 V-8/ 1970/All w/350 V-8 | 6261720 6261264 6261693 6261720 6261693 | 1 1 1 1 1 | 4.216 4.216 4.216 4.216 4.216 |

* —Not serviced separately, serviced as part of the valve body Key #54.



VALVE BODY INTERMEDIATE SHAFT AND DIRECT CLUTCH ACCUMULATOR

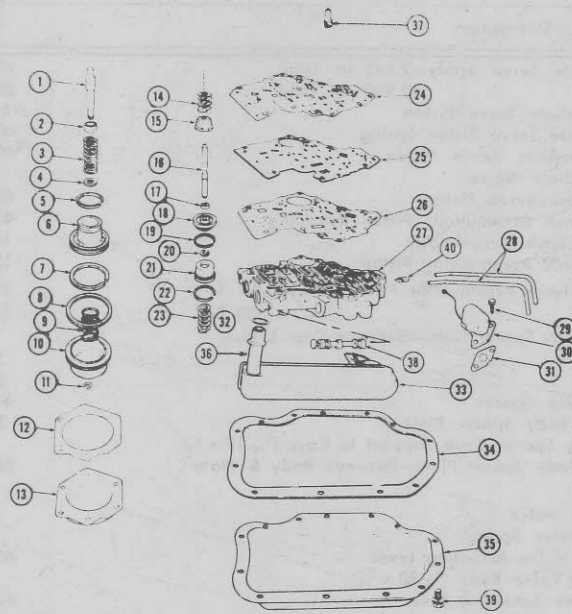

TURBO HYDRA-MATIC 400 TRANSMISSION FRONT AND REAR SERVOS AND CONTROL VALVE

| Key | Description | Part No. | Group | Qty. |
|-----|--|----------|-------|------|
| 1 | Pin, Rear Servo Piston | | | |
| | —1 Ring, 4.253 in OL | 8624139 | 4.241 | 1 |
| | —2 Rings, 4.309 in OL | 8624140 | 4.241 | 1 |
| | —3 Rings, 4.365 in OL | 8624141 | 4.241 | 1 |
| 2 | Retainer, Rear Servo Spring | 8623664 | 4.247 | 1 |
| 3 | Spring, Rear Servo | 8623666 | 4.246 | 1 |
| 4 | Washer, Rear Servo Piston | 8623744 | 4.241 | 1 |
| 5 | Ring, Oil Seal Accumulator, Piston, Inner | 8623671 | 4.242 | 1 |
| 6 | Piston, Rear Servo | | | |
| | —1966-72/All | 8626902 | 4.241 | 1 |
| 7 | Ring, Oil Seal Accumulator Piston, Outer | 8623672 | 4.242 | 1 |
| 8 | Seal, Rear Servo Piston Oil | 8623430 | 4.242 | 1 |
| 9 | Spring, Rear Servo Accumulator Piston | 8624256 | 4.246 | 1 |
| 10 | Piston, Rear Servo | 8624138 | 4.241 | 1 |
| 11 | Ring, Servo Piston—Snap | S.S. | 8.934 | 1 |
| 12 | Gasket, Rear Servo Cover | 8623174 | 4.241 | 1 |
| 13 | Cover, Transmission Rear Servo | 8624136 | 4.241 | 1 |
| 14 | Spring, Front Servo | 8623489 | 4.233 | 1 |
| 15 | Retainer, Front Servo Spring | | | |
| | —1966-70/All | 8623704 | 4.233 | 1 |
| | —1971-72/All | 8626881 | 4.233 | 1 |
| 16 | Pin, Front Servo Piston | | | |
| | —1966-70/All | 8623651 | 4.228 | 1 |
| | —1971-72/All | 8626879 | 4.228 | 1 |
| 17 | Washer, Front Servo Piston | 8623362 | 4.228 | 1 |
| 18 | Piston, Front Servo | | | |
| | —1966-70/All | 8623649 | 4.228 | 1 |
| | —1971-72/All | 8626878 | 4.228 | 1 |
| 19 | Ring, Front Servo Piston Oil Seal | 8623131 | 4.229 | 1 |
| 20 | Ring, Front Accumulator Piston Retaining | 9431762 | 4.233 | 1 |
| 21 | Piston, Front Accumulator | | | |
| | —1966-70/All | 8623652 | 4.228 | 1 |
| | —1971-72/All | 8626883 | 4.228 | 1 |
| 22 | Ring, Transmission Accumulator Piston Oil Seal | 8623653 | 4.229 | 1 |
| 23 | Spring, Front Accumulator Piston | | | |
| | —1966-68/All | 8623674 | 4.233 | 1 |
| | —1969-72/All | 8624358 | 4.233 | 1 |

| Key | Description | Part No. | Group | Qty. |
|-----|--|----------|-------|------|
| 24 | Gasket, Case to Spacer | 8623563 | 4.265 | 1 |
| 25 | Plate, Valve Body Spacer | 8624461 | 4.265 | 1 |
| 26 | Gasket, Oil Control Valve Body to Spacer | 8623561 | 4.265 | 1 |
| 27 | Valve, Transmission Oil Control | | | |
| | —1966-69 | 8626086 | 4.265 | 1 |
| | —1970/Exc. 400 V-8/ | 8626765 | 4.265 | 1 |
| | —1970/W/400 V-8 | N.L.A. | 4.265 | 1 |
| | —1971-72/Exc. 400 V-8/ | N.L.A. | 4.265 | 1 |
| | —1971-72/W/400 V-8 | 8627163 | 4.265 | 1 |
| 28 | Pipe, Governor to Control Valve | 8623157 | 4.248 | 2 |
| 29 | Bolt, Solenoid to Valve Body (1/4—20x3/4) | S.S. | 8.900 | 2 |
| 30 | Solenoid, Shift Valve Body | 8626974 | 4.265 | 1 |
| 31 | Gasket, Solenoid Valve | 8623741 | 4.265 | 1 |
| 32 | Seal, Suction Pipe to Case Oil | 1363951 | 4.197 | 1 |
| 33 | Strainer, Transmission Oil | | | |
| | —1966/All W/Intake Pipe | 6438346 | 4.197 | 1 |
| | —1967/All—First Jobs | 6438346 | 4.197 | 1 |
| | —1967/All—After Jobs | 6438348 | 4.197 | 1 |
| | —1968-71/All—Less Intake Pipe | 6438348 | 4.197 | 1 |
| | —1972/All - Inc. Intake Pipe | 6438348 | 4.197 | 1 |
| 34 | Gasket, Oil Pan | 8623266 | 4.196 | 1 |
| 35 | Pan, Transmission Oil | | | |
| | —1966/All/3 Dimples | 8623778 | 4.195 | 1 |
| | —1967/All/First Jobs | 8623778 | 4.195 | 1 |
| | —1967/All/After Jobs | 8625766 | 4.195 | 1 |
| | —1968-72/All/2 Dimples | 8625766 | 4.195 | 1 |
| 36 | Pipe Assy., Oil Filter Intake—1967 After Jobs with Strainer having 2 Stamped Bosses—First Job is part of Strainer Assy., Key #33 | | | |
| | —1968-71 | 8626886 | 4.197 | 1 |
| 37 | Screw, Case to Centre Support Locating | 8623498 | 4.162 | 1 |
| 38 | Valve, Control Manual | 8623592 | 4.265 | 1 |
| 39 | Bolt (5/16 - 18 x 5/8) With Lockwasher (5/16) | 180075 | 8.900 | 13 |
| | | 138538 | 8.932 | 13 |
| 40 | Screen, Governor | 8627468 | 4.256 | 1 |

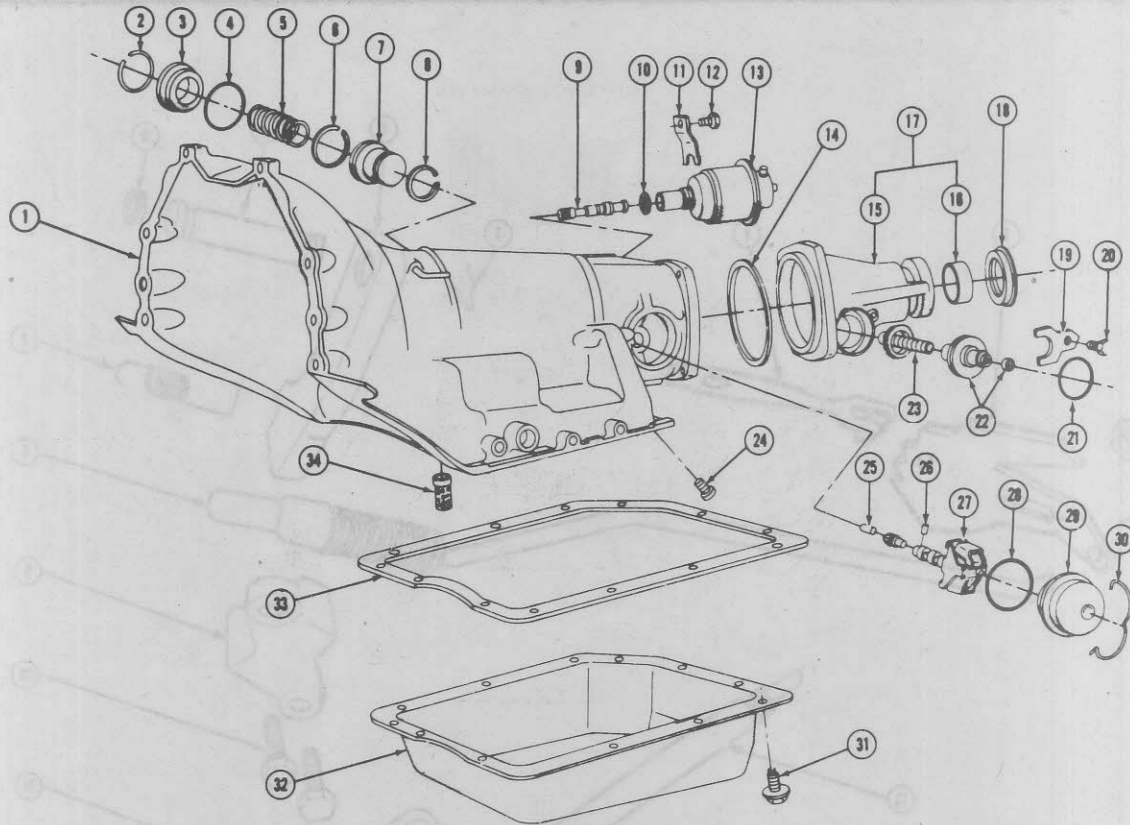

TH350 TRANSMISSION
CASE, EXTENSION, GOVERNOR AND INTERMEDIATE CLUTCH ACCUMULATOR

| Key | Description | Group |
|-----|---|-----------------|
| 1 | CASE ASSY.—Incl. Bushing | 464193 1 4.103 |
| 2 | RETAINER, Intermediate Clutch Accumulator Piston Cover —1969/All | 6260138 1 4.228 |
| | —1970-73/All | 6260138 1 4.228 |
| 3 | COVER, Intermediate Clutch Accumulator Piston | 6261141 1 4.228 |
| 4 | SEAL, Intermediate Clutch Accumulator Piston Cover | 338926 1 4.229 |
| 5 | SPRING, Intermediate Clutch Accumulator Piston | |
| | —6 Cyl. | 6261140 1 4.229 |
| | —307 Eng. | 6261333 1 4.229 |
| | —350 Eng. | 6261231 1 4.229 |
| 6 | SEAL, Intermediate Clutch Accumulator Piston Outer Piston Outer—Part of Piston N.S.S. | 1 4.242 |
| 7 | PISTON, Intermediate Clutch Accumulator —1969-72 | 1239836 1 4.228 |
| 8 | SEAL, Intermediate Clutch Accumulator Piston Inner Piston Inner—Part of Piston N.L.A. | 1 4.242 |
| 9 | VALVE, Vacuum Modulator | 6261516 1 4.205 |
| 10 | SEAL, Vacuum Modulator to Case | 6264903 1 4.216 |
| 11 | RETAINER, Vacuum Modulator to Case | 6261285 1 4.205 |
| 12 | BOLT, Vacuum Modulator to Case ($\frac{5}{16}$ -18 x $1\frac{1}{2}$) | 1 8.900 |
| 13 | MODULATOR, Vacuum —Exc. 350 (2 BC) Eng. | 3027223 1 4.205 |
| | 350 (2 BC) Eng. | 3027222 1 4.205 |
| 14 | SEAL, Extension to Case | 1358899 1 4.318 |

| Key | Description | Group |
|-----|--|------------------|
| 15 | EXTENSION, Case—N.S.S. Part of Key #17 | — — — |
| 16 | BUSHING, Case Extension | 6260048 1 4.319 |
| 17 | EXTENSION ASSY., Case | 461913 1 4.317 |
| 18 | SEAL, Ext Housing to Transmission Case | 3932255 1 4.318 |
| 19 | RETAINER, Speedometer Driven Gear to Case | 3708148 1 4.338 |
| 20 | BOLT, Retainer to Case ($\frac{1}{4}$ -20 x $\frac{3}{8}$) | 180018 1 8.900 |
| 21 | SLEEVE, SPeedometer Driven Gear Fitting | See Data 1 4.338 |
| 22 | FITTING & SEAL Speedometer Driven Gear | 345215 1 4.338 |
| 23 | GEAR, Speedometer Driven | See Data 4.337 |
| 24 | SCREEN, Governor Pressure Hole | 6273269 1 4.248 |
| 25 | PIN, Dowel | — 1 8.939 |
| 26 | PIN, Governor Weight —N.S.S. Part of Key #27 | — — — |
| 27 | GOVERNOR ASSEMBLY 1969-72/All | 8640001 1 4.256 |
| 28 | SEAL, Governor Cover | 1241734 1 4.256 |
| 29 | COVER, Governor | 6261067 1 4.256 |
| 30 | RETAINER, Governor Cover | 6260040 1 4.256 |
| 31 | BOLT ($\frac{5}{16}$ -18 x $\frac{3}{4}$) With Washer ($1\frac{1}{32}$ I.D. x $1\frac{1}{16}$ I.D. x $\frac{1}{16}$ Thick | 9424877 AR 8.900 |
| | | 120393 AR 8.929 |
| 32 | PAN, Oil | 8640016 1 4.195 |
| 33 | GASKET, Oil Pan | 6261649 1 4.196 |
| 34 | SCREEN, Oil Pump Pressure Hole | 8640074 1 4.224 |

N.S.S.—Not Serviced Separately

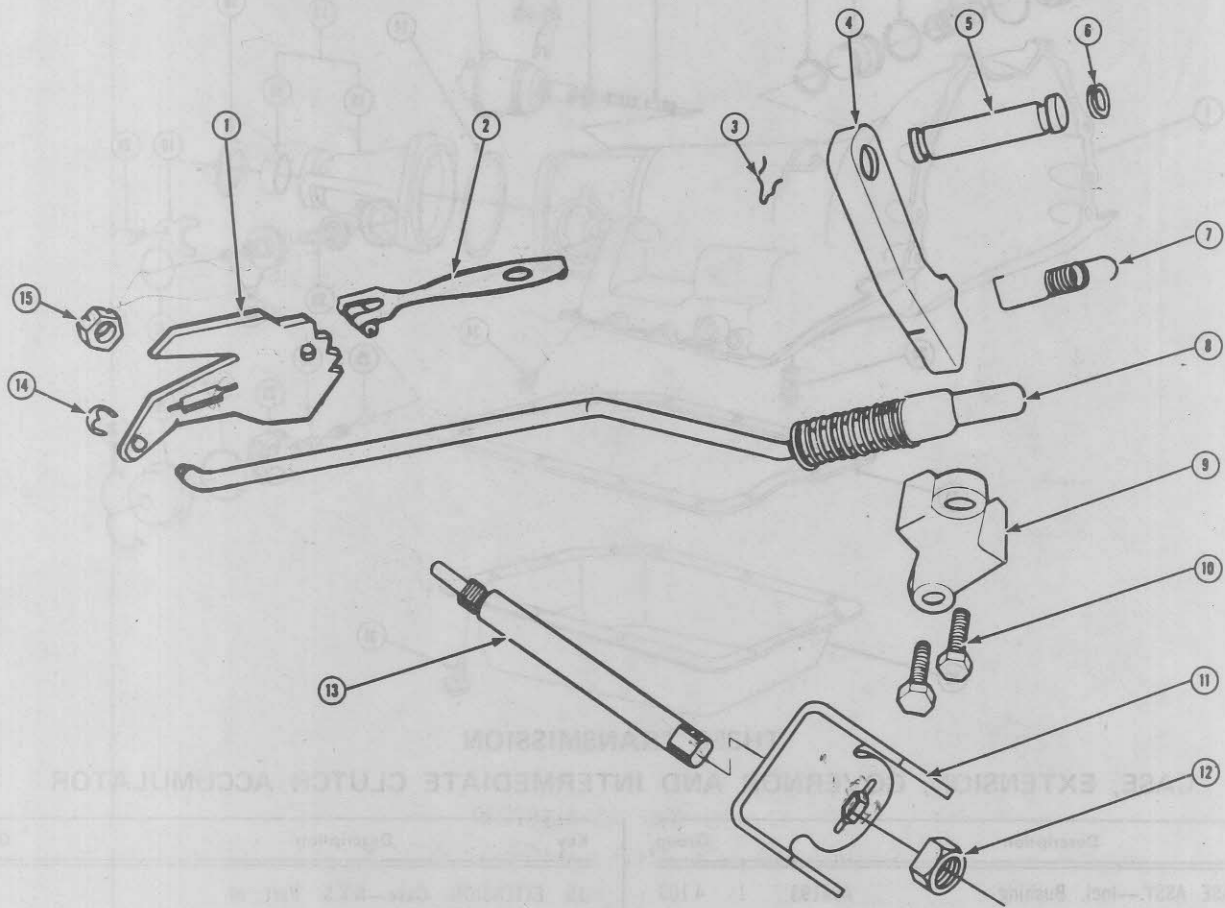

**TURBO HYDRA-MATIC 400 TRANSMISSION
PARKING LOCK AND RANGE SELECTOR PARTS**

| Key | Description | Group |
|-----|---|-----------------|
| 1 | LEVER & PIN ASSEMBLY, Parking Brake Inside Detent | |
| | —1966/All | 8624336 1 4.279 |
| | —1967-70/10-910-20-920 | 8624264 1 4.279 |
| | —1967-70/30-930 | 8624336 1 4.279 |
| | —1971-72/ | 8624336 1 4.279 |
| 2 | ROLLER & SPRING ASSEMBLY, Parking Brake Manual Detent | 8625773 1 4.293 |
| 3 | RETAINER, Parking Brake Pawl | 148148 1 4.294 |
| 4 | ANCHOR, Parking Brake Pawl | 8623037 1 4.294 |
| 5 | SHAFT, Parking Brake Pawl | |
| | —1966-72/All | 8624976 1 4.294 |
| 6 | SEAL, Parking Brake Anchor Pin | 8623040 1 4.294 |
| 7 | SPRING, Parking Brake Anchor Pin | 8623041 1 4.295 |

| Key | Description | Group |
|-----|--|-----------------|
| 8 | ACTUATOR, Parking Brake | 8624091 1 4.220 |
| 9 | BRACKET, Parking Brake | 8623042 1 4.290 |
| 10 | BOLT, Bracket to Case (5/16-18x3/4) | 2 8.900 |
| 11 | LEVER, Transmission Range Selector | |
| 12 | NUT, Lever to Shaft (5/16-16) | — 1 8.915 |
| 13 | SHAFT, Parking Brake Lock & Range Selector | 8626935 1 4.275 |
| 14 | RING, Lever & Actuator Parking Brake Snap | 9431762 1 4.290 |
| 15 | NUT, Shaft to Lever & Pin (5/16-24) | — 1 8.915 |

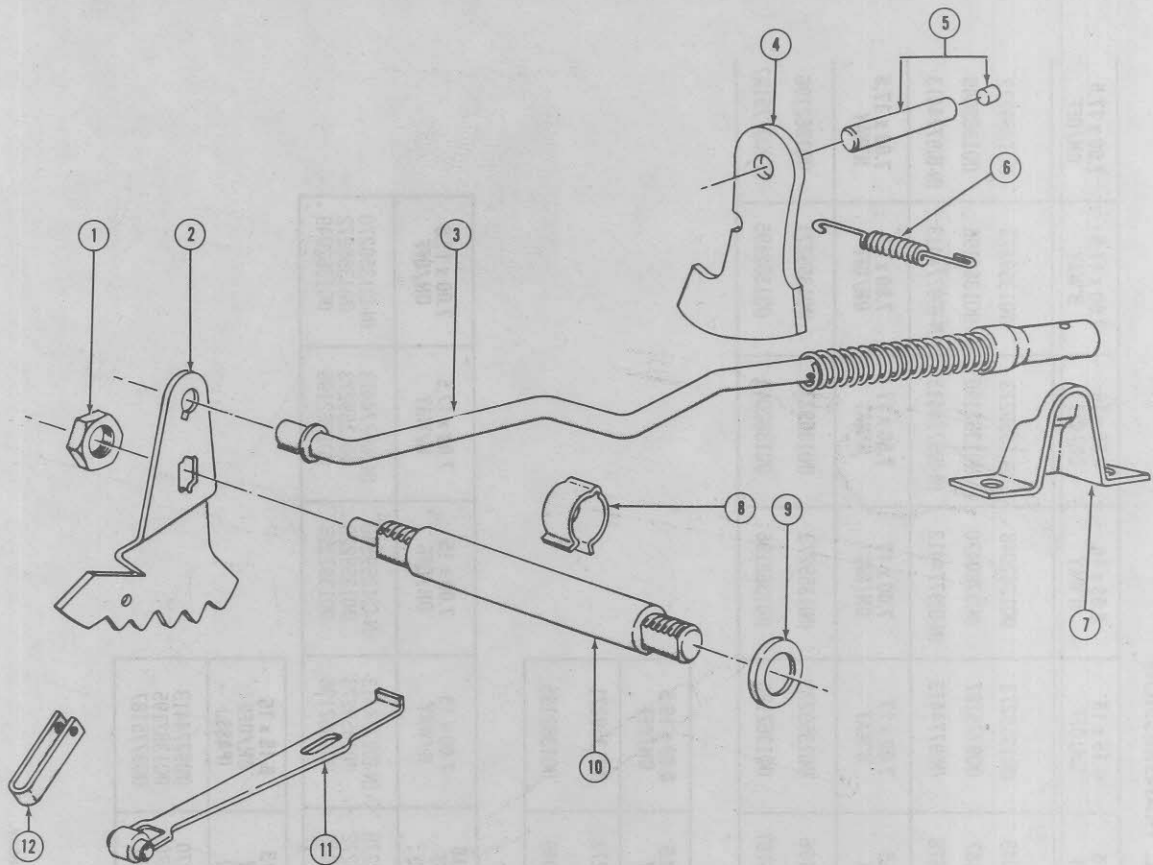

**TH350 TRANSMISSION
PARKING LOCK AND RANGE SELECTOR**

| Key | Description | Part No. | Qty. | Group |
|-----|---|----------|-------|-------|
| 1 | Nut, Selector Shaft to Lever (3/8 - 16) | — | 8.916 | 1 |
| 2 | Lever(Parking Lock & Range Select. Inner | | | |
| | —1969/All | 6260144 | 4.279 | 1 |
| | —1970-71/All | 6260144 | 4.279 | 1 |
| 3 | Actuator, Parking Lock | | | |
| | —1969-72/All | 6260224 | 4.220 | 1 |
| 4 | Pawl, Parking Lock | 6261657 | 4.294 | 1 |
| 5 | Shaft, Parking Lock Pawl—With Plug | | | |
| | —1969/All | 3947081 | 4.220 | 1 |
| | —1970-72 /All | 3977619 | 4.220 | 1 |
| 6 | Spring, Parking Lock Pawl Return | 6261145 | 4.220 | 1 |
| 7 | Bracket, Park. Lock & Range Select. Shaft | 1377861 | 4.290 | 1 |
| 8* | Ring, Park. Lock & Range Select. Shaft | 6261347 | 4.290 | 1 |
| 9 | Seal, Park. Lock & Range Selector Shaft .. | 8623056 | 4.275 | 1 |
| 10 | Shaft, Park. Lock & Range Selector | | | |
| | —1969/All | 470107 | 4.294 | 1 |
| | —1970/All | 470107 | 4.294 | 1 |
| | —1971-72-/All | 470107 | 4.294 | 1 |
| 11 | Spring, Detent | | | |
| | —1969-70/All | 6261161 | 4.279 | 1 |
| | —1971-72 /All | 6260153 | 4.279 | 1 |
| 12 | Clip, Manual Valve Link | 6260113 | 4.275 | 1 |



1967-68 SPEEDOMETER DRIVE AND DRIVEN GEARS
TURBO HYDRAMATIC TRANSMISSION

| YEAR | MODEL | APPLICATION | 7.75 x 15 H/WAY | 7.75 x 15 ON/OFF | 7.00 x 15 ON/OFF | 8.15 x 15 H/WAY | 8.15 x 15 ON/OFF | 6.50 x 16 H/WAY | 6.50 x 16 ON/OFF | 7.00 x 17.5 H/WAY | 7.00 x 17.5 ON/OFF |
|-------------------|-------------------|-------------|---------------------|-----------------------------|---------------------|--------------------|---------------------|---------------------|---------------------|----------------------|-----------------------|
| 1967 | C10-C910-P10-P910 | W/3.73 Axle | (K)1362049 | (N)1359273 | (N)1359273 | (K)1362049 | (N)1359273 | (K)1362048 | (N)1359273 | (N)1359273 | (N)1359272 |
| | | W/4.11 Axle | (K)9775187 | (K)1362696 | (K)1362696 | (K)9775187 | (K)9775187 | (K)9780470 | (K)1362196 | (K)1362196 | (K)1362049 |
| | | W/3.07 Axle | (N)9774413 | (N)9774413 | (N-B)9774413 | (N)9780628 | (N)9774413 | (N-B)9774413 | (N-B)9774413 | (N-B)9774413 | (N-B)9774413 |
| | | | 6.50 x 16 ON/OFF | 7.00 x 16 H/WAY & ON/OFF | 7.50 x 16 H/WAY | 10 x 16.5 TRUCK | 7.00 x 17 H/WAY | 7.00 x 17 ON/OFF | 7.50 x 17 H/WAY | 7.50 x 17 ON/OFF | 7.00 x 17.5 H/WAY |
| C20-C920 | W/4.11 Axle | | (K)1362196 | (K)1362196 | (K)1362048 | (K)1362196 | (N)1359273 | (N)1359273 | (N)1359272 | (N)1359271 | (K)1362196 |
| C20-C920-P20-P920 | W/4.57 Axle | | (E-K)9775187 | (E-K)9775187 | (K)9775187 | (E-K)9775187 | (K)1362196 | (K)1362196 | (K)1362049 | (K)1362195 | (E-K)9775187 |

| YEAR | MODEL | APPLICATION | 7.00 x 17.5 ON/OFF | 8.00 x 17.5 H/WAY | 8.00 x 17.5 ON/OFF | 8.00 x 19.5 H/WAY | 8.00 x 19.5 ON/OFF |
|------|-------------------|-------------|-----------------------|----------------------|-----------------------|----------------------|-----------------------|
| 1967 | C20-C920 | W/4.11 Axle | (K)1362049 | (K)1362048 | (K)1362048 | (N)1359272 | (N)1359271 |
| | C20-C920-P20-P920 | W/4.57 Axle | (E-K)9780470 | (K)9775187 | (K)9775187 | (K)1362049 | (K)1362195 |

| YEAR | MODEL | APPLICATION | 6.50 x 16 H/WAY (PASS.) | 6.50 x 16 H/WAY (TRUCK) | 6.50 x 16 ON/OFF (PASS.) | 6.50 x 16 ON/OFF (PASS.) | 7.00 x 15 ON/OFF | 7.00 x 15 H/WAY | 7.00 x 17.5 H/WAY | 7.00 x 17.5 ON/OFF |
|------|----------|-------------|-------------------------------|-------------------------------|--------------------------------|--------------------------------|---------------------|--------------------|----------------------|-----------------------|
| 1968 | C10-C910 | W/3.07 Axle | (N-C)1359272 | (N-C)1359270 | (N-C)9780628 | (N-C)1359270 | (N-B)9774413 | (N)1359273 | (N)1359273 | (N-C)1359270 |
| | | W/3.73 Axle | (K)1362048 | (N)1359273 | (N)1359272 | (N)1359272 | (N)1359273 | (N)1359273 | (N)1359273 | (N)1359272 |
| | | W/4.11 Axle | (K)9780470 | (K)1362196 | (K)1362049 | (K)1362049 | (K)1362196 | (K)1362196 | (K)1362196 | (K)1362049 |

| YEAR | MODEL | APPLICATION | 7.75 x 15 H/WAY (PASS.) | 8.00 x 16.5 H/WAY | 8.00 x 16.5 ON/OFF | 8.15 x 15 H/WAY (PASS.) | 8.15 x 15 ON/OFF (PASS.) |
|------|----------|-------------|-------------------------------|----------------------|-----------------------|-------------------------------|--------------------------------|
| 1968 | C10-C910 | W/3.07 Axle | (N)9774413 | (N-B)9780628 | (N)9774413 | (N)1359270 | (N)9774413 |
| | | W/3.73 Axle | (K)1362195 | (K)1362048 | (K)1362195 | (K)9780470 | (K)1362195 |
| | | W/4.11 Axle | (K)9775187 | (K)9780470 | (K)9775187 | (K-E)9775187 | (K)9775187 |

NOTES:

- B—Use 1565812 Adapter
867209 Key
- C—Use 1565813 Adapter
867209 Key
- E—Use 1565814 Adapter
867209 Key
- K—Use 1485026 Sleeve Assy.
1362215 Retainer
1359319 O" Ring Seal
1196792 Oil Seal
8623310 Drive Gear
- N—Use 1485025 Sleeve Assy.
1362215 Retainer
1359319 O" Ring Seal
1196792 Oil Seal
8623310 Drive Gear



1968 SPEEDOMETER DRIVE AND DRIVEN GEARS
TURBO HYDRAMATIC TRANSMISSION

| YEAR | MODEL APPLICATION | 6.50 x 16 H/WAY | 7.00 x 16 H/WAY | 7.00 x 16 ON/OFF | 7.00 x 17 H/WAY | 7.00 x 17 ON/OFF | 7.00 x 17.5 H/WAY | 7.00 x 17.5 ON/OFF | 7.00 x 18 H/WAY |
|------|---------------------|---|--|--|--|--|--|--|--|
| 1968 | C-P20-920 C-P30-930 | 3.54 Axle 4.10 Axle 4.56 Axle 4.57 Axle 5.14 Axle | (N)1359270 (K)1362196 (K)1362196 (N-J)1359271 (K-J)1362196 | (N)1359270 (K)1362195 (K)9775187 (K)9775187 (K)1362195 | (N-C)1359272 (N)1359273 (K)1362196 (K)1362196 | (N)9774413 (N)1359272 (K)1362196 (K)1362196 | (N)1359271 (K)1362196 (N-J)1359272 (N-J)1359272 (K-J)1362196 | (N)1359270 (K)1362049 (K-E)9780470 (K-E)9780470 (K-J)1362049 | (N)1359272 (K)1362049 (N-J)1359272 |

| YEAR | MODEL APPLICATION | 7.50 x 16 H/WAY | 7.50 x 17 H/WAY | 7.50 x 17 ON/OFF | 8.00 x 16.5 H/WAY | 8.00 x 16.5 ON/OFF | 8.00 x 17.5 H/WAY | 8.00 x 17.5 ON/OFF | 8.00 x 19.5 H/WAY |
|------|---------------------|---|--|--|--|--|--|--|--|
| 1968 | C-P20-920 C-P30-930 | 3.54 Axle 4.10 Axle 4.56 Axle 4.57 Axle 5.14 Axle | (N)9774413 (K)1362048 (K)1362049 (K)1362049 (K)1362048 | (N-C)1359270 (N)1359271 (K)1362195 (K)1362195 | (N)1359272 (K)9780470 (N-J)1359273 (N-J)1359273 (K-J)9780470 | (N)1359273 (K)9775187 (K-J)1362048 (K-J)1362048 (K-J)9775187 | (N)9780628 (K)1362195 (K)9775187 (K-E)1362196 (K-J)1362195 | (N)1359270 (K)1362195 (K)9775187 (K)1362049 (K-E)9780470 | (N-B)9774413 (N)1359271 (K)1362195 (K)1362049 (K)1362049 (K-E)9780470 |

| YEAR | MODEL APPLICATION | 8.00 x 19.5 ON/OFF | 8.75 x 16.5 H/WAY | 8.75 x 16.5 ON/OFF | 9.50 x 16.5 H/WAY | 9.50 x 16.5 ON/OFF | 9.50 x 16.5 ON/OFF | 10.00 x 16.5 H/WAY |
|------|-------------------|---|--|--|--|--|--|-----------------------|
| 1968 | C-P20 C-P30-930 | 3.54 Axle 4.10 Axle 4.56 Axle 4.57 Axle 5.14 Axle | (N)1359270 (N)1359271 (K)1362196 (N-J)1359272 (K-E)9775187 | (N)1359271 (K)1362196 (N-J)1359272 (K-E)9775187 | (N)9780628 (K)1362195 (K)9775187 (K)9775187 | (N)9780628 (K)1362195 (K)9775187 (K)9775187 | (N)1359270 (K)1362049 (K-C)9780470 (K-E)9780470 | |

- NOTES**
- (B) Use 1565812 Adapter & 867209 Key
 - (C) Use 1565813 Adapter & 867209 Key
 - (E) Use 1565814 Adapter & 867209 Key
 - (J) Use 6451998 Adapter & 867209 Key
 - (K) Use 8629547 Drive Gear
1362293 Sleeve
1254856 Retainer
6264904 O Ring Seal
1196792 Oil Seal
1361618 Ring
 - (N) Use 8629547 Drive Gear
1362294 Sleeve
1254856 Retainer
6264904 O Ring Seal
1196792 Oil Seal
1361618 Ring

1969 SPEEDOMETER DRIVE AND DRIVEN GEARS
TH 400 TRANSMISSION



CHEV-GMC TRUCK
PARTS CATALOGUE

| YEAR | MODEL APPLICATION | 6.50 x 16 H/way (Pass.) | 6.50 x 16 H/way (Trk.) | 6.50 x 16 On/Off (Pass.) | 6.50 x 16 On/Off (Trk.) | 7.00 x 15 H/way | 7.00 x 15 On/Off | 7.75 x 15 H/way |
|------|---|-------------------------------|------------------------------|--------------------------------|-------------------------------|--------------------|---------------------|--------------------|
| 1969 | C100-C9100-C150—w/3.07 Axle —w/3.54 Axle —w/3.73 Axle —w/4.11 Axle | (B-J)1362049 | (B-J)1362195 | (B-J)1362048 | (B-J)1362195 | (B-J)1362049 | (B-J)1362195 | (A)9774413 |
| | | (A)1359272 | (A)1359271 | (A)1359270 | (A)1359270 | (A)1359271 | (A)1359271 | (A)1359273 |
| | | (B)1362048 | (A)1359273 | (A)1359272 | (A)1359272 | (A)1359273 | (A)1359273 | (B)1362195 |
| | | (B)9780470 | (B)1362196 | (B)1362049 | (B)1362049 | (B)1362196 | (B)1362196 | (B)9775187 |
| | K107-K109-K150-K910 | (C-D-G)2396889 | (C-D-G)2396889 | (C-D-J)2396890 | (C-D-J)2396890 | (C-D-G)2396889 | (C-D-G)2396889 | (C-D)2396889 |

| YEAR | MODEL APPLICATION | 8.00 x 16.5 H/way | 8.00 x 16.5 On/Off | 8.25 x 15 H/way | 8.25 x 15 On/Off |
|------|---|----------------------|-----------------------|--------------------|---------------------|
| 1969 | C100-C9100-C150—w/3.07 Axle —w/3.54 Axle —w/3.73 Axle —w/4.11 Axle | (B-J)1362196 | (A)9774413 | (A)9774413 | (A)9774413 |
| | | (A)1359272 | (A)1359273 | (A)1359273 | (A)1359273 |
| | | (B)1362048 | (B)1362195 | (B)1362195 | (B)1362195 |
| | | (B)9780470 | (B)9775187 | (B)9775187 | (B)9775187 |
| | K107-K109-K150-K910 | (C-D-H)2396888 | (C-D)2396889 | (C-D-F)2396889 | (C-D)2396889 |

NOTES —

- (A) Use 1362294 Sleeve Assy.
1254856 Retainer
6264904 "O" Ring Seal
8629547 Drive Gear
- (B) Use 1362293 Sleeve Assy.
1254856 Retainer
6264904 "O" Ring Seal
8629547 Drive Gear

- (C) Use 2397307 Drive Gear
- (D) Use 2444444 Sleeve
- (F) Use 3925669 Adapter
- (G) Use 3925671 Adapter
- (H) Use 3925673 Adapter
- (U) Use 3950350 Adapter



1969 SPEEDOMETER DRIVE AND DRIVEN GEARS
TH 400 TRANSMISSION

| YEAR | MODEL APPLICATION | 6.50 x 16 Trk. H/way | 7.00 x 16 H/WAY | 7.00 x 16 ON/OFF | 7.50 x 16 H/way | 7.00 x 17 H/way | 7.00 x 17 On/Off | 7.50 x 16 ON/OFF |
|------|--|--|--|--|--|---|---|--|
| 1969 | C-P200-9200-C250—w/4.10 Axle —w/4.56 Axle —w/4.57 Axle —w/3.54 Axle | (B)1362196 (A-E)1359272 (A-E)1359271 (A)1359271 | (B)1362195 (A-E)1359271 (A-E)1359271 (A)1359270 | (B)1362195 (B)9775187 (B)9780470 (A)1359270 (A)1359270 (C-D)2396888 (C-D)2396888 | (B)1362048 (B)9780470 (B)1362196 (A)9774413 (A)1359270 (C-D)2396888 (C-D)2396888 | (A)1359273 (B)1362196 (B)1362196 (A)9774413 — (C-D)2396888 | (A)1359272 (B)1362196 (B)1362196 (A)9774413 — (C-D)2396888 | (A)1359273 (B)1362196 (B)9780470 (A)9774413 (A)9780628 (C-D)2396888 (C-D)2396888 |
| | K200-K9200-K250—w/4.57 Axle —w/4.56 Axle | (B)1362196 (A-E)1359272 (A-E)1359271 (A)1359271 (A)1359270 (C-D)2396888 (C-D)2396888 | (B)1362195 (A-E)1359271 (A-E)1359271 (A)1359270 (C-D)2396888 (C-D)2396888 | (B)1362195 (B)9775187 (B)9780470 (A)1359270 (A)1359270 (C-D)2396888 (C-D)2396888 | (B)1362048 (B)9780470 (B)1362196 (A)9774413 (A)1359270 (C-D)2396888 (C-D)2396888 | (A)1359273 (B)1362196 (B)1362196 (A)9774413 — (C-D)2396888 | (A)1359272 (B)1362196 (B)1362196 (A)9774413 — (C-D)2396888 | (A)1359273 (B)1362196 (B)9780470 (A)9774413 (A)9780628 (C-D)2396888 (C-D)2396888 |

| YEAR | MODEL APPLICATION | 7.50 x 17 H/way | 7.50 x 17 On/Off | 8.00 x 16.5 H/way | 8.00 x 16.5 On/Off | 8.75 x 16.5 H/way | 8.75 x 16.5 On/Off |
|------|--|--|--|--|--|--|--|
| 1969 | C-P200-9200-C250—w/4.10 Axle —w/4.56 Axle —w/4.57 Axle —w/3.54 Axle | (A)1359271 (B)1362195 (B)1362195 (A-K)1359270 | (A)1359271 (B)1362049 (B)1362049 (A-H)9774413 | (B)9780470 (A-E)1359273 (A-E)1359273 (A)1359273 (B)1362048 (C-D)2396889 (C-D)2396889 | (B)9775187 (B-E)1362048 (B-E)1362048 (A)1359273 (B)1362195 (C-D)2396889 (C-D)2396889 | (B)1362196 (A-E)1359272 (A-E)1359272 (A)1359271 (A)1359273 (C-D)2396889 (C-D)2396889 | (B)1362196 (A-E)1359272 (A-E)1359272 (A)1359271 (A)1359273 (C-D)2396889 (C-D)2396889 |
| | K200-K9200-K250—w/4.57 Axle —w/4.56 Axle | (A)1359271 (B)1362195 (B)1362195 (A-K)1359270 | (A)1359271 (B)1362049 (B)1362049 (A-H)9774413 | (B)9780470 (A-E)1359273 (A-E)1359273 (A)1359273 (B)1362048 (C-D)2396889 (C-D)2396889 | (B)9775187 (B-E)1362048 (B-E)1362048 (A)1359273 (B)1362195 (C-D)2396889 (C-D)2396889 | (B)1362196 (A-E)1359272 (A-E)1359272 (A)1359271 (A)1359273 (C-D)2396889 (C-D)2396889 | (B)1362196 (A-E)1359272 (A-E)1359272 (A)1359271 (A)1359273 (C-D)2396889 (C-D)2396889 |

| YEAR | MODEL APPLICATION | 9.50 x 16.5 H/way | 9.50 x 16.5 On/Off | 10.00 x 16.5 |
|------|--|--|--|--|
| 1969 | C-P200-9200-C250—w/4.10 Axle —w/4.56 Axle —w/4.57 Axle —w/3.54 Axle | (B)1362195 (B)9775182 (B)9775187 (A)9780628 (A)1359271 | (B)1362195 (B)9775187 (B)9775187 (A)9780628 (A)1359271 (C-D)2396888 (C-D)2396888 | (B)1362049 (A-E)1359271 (A-E)1359271 (A)1359270 (A)1359272 (C-D)2396889 (C-D)2396889 |
| | K200-K9200-K250—w/4.57 Axle —w/4.56 Axle | (B)1362195 (B)9775182 (B)9775187 (A)9780628 (A)1359271 | (B)1362195 (B)9775187 (B)9775187 (A)9780628 (A)1359271 (C-D)2396888 (C-D)2396888 | (B)1362049 (A-E)1359271 (A-E)1359271 (A)1359270 (A)1359272 (C-D)2396889 (C-D)2396889 |

NOTES —

- (A) Use 1362294 Sleeve Assy.
- (B) Use 1362293 Sleeve Assy.
- (C) Use 2397307 Drive Gear
- (D) Use 2444444 Sleeve
- (E) Use 3905497 Adapter
- (F) Use 3925669 Adapter
- (G) Use 3925671 Adapter
- (H) Use 1565812 Adapter & 867209 Key
- (I) Use 1254856 Retainer
- (J) Use 6264904 "O" Ring Seal
- (K) Use 8629547 Drive Gear
- (L) Use 3950354 Adapter



1969 SPEEDOMETER DRIVE AND DRIVEN GEARS
TH 400 TRANSMISSION

| YEAR | MODEL APPLICATION | 6.50 x 16 Trk. H/way | 7.00 x 16 H/way | 7.00 x 16 On/Off | 7.00 x 17 H/way | 7.00 x 17 On/Off | 7.00 x 18 H/way | 7.50 x 16 H/way |
|------|--|--|--|--|--------------------------|--------------------------|--|--|
| 1969 | 300-9300—w/4.10 Axle —w/4.57 Axle —w/5.14 Axle | (B)1362196 (A-C)1359272 (B-C)1362196 | (B)1362195 (A-C)1359271 (B-C)1362195 | (B)1362195 (B)9775187 (B-C)1362195 | (A)1359273 (B)1362196 | (A)1359272 (B)1362196 | (A)1359272 (B)1362049 (A-C)1359272 | (B)1362048 (B)9780470 (B-C)1362048 |

| YEAR | MODEL APPLICATION | 7.50 x 16 ON/OFF | 7.50 x 17 H/way | 7.50 x 17 On/Off | 8.00 x 16.5 H/way | 8.00 x 16.5 On/Off | 8.75 x 16.5 H/way |
|------|--|--|--------------------------|--------------------------|--|--|--|
| 1969 | 300-9300—w/4.10 Axle —w/4.57 Axle —w/5.14 Axle | (A)1359273 (B)9780470 (A-C)1359273 | (A)1359271 (B)1362049 | (A)1359271 (B)1362195 | (B)9780470 (A-C)1359273 (B-C)9780470 | (B)9775187 (B-C)1362048 (B-C)9775187 | (B)1362196 (A-C)1359272 (B-C)1362196 |

| YEAR | MODEL APPLICATION | 8.75 x 16.5 ON/OFF | 9.50 x 16.5 H/way | 9.50 x 16.5 On/Off | 10.00 x 16.5 H/way |
|------|--|--|--|--|--|
| 1969 | 300-9300—w/4.10 Axle —w/4.57 Axle —w/5.14 Axle | (B)1362196 (A-C)1359272 (B-C)1362196 | (B)1362195 (B)9775187 (B-C)1362195 | (B)1362195 (B)9775187 (B-C)1362195 | (B)1362049 (A-C)1359271 (B-C)1362049 |

(A) Use 1362294 Sleeve Assy.

(B) Use 1362293 Sleeve Assy.

- | | |
|-----------------------|-----------------------|
| 1254856 Retainer | 1254856 Retainer |
| 6264904 "O" Ring Seal | 6264904 "O" Ring Seal |
| 8629547 Drive Gear | 8629547 Drive Gear |
- (C) Use 3905497 Adapter



1969 SPEEDOMETER DRIVE AND DRIVEN GEARS
TH 350 TRANSMISSION

| YEAR | MODEL APPLICATION | 6.50 x 16 H/WAY (Pass.) | 6.50 x 16 H/WAY (Trk.) | 6.50 x 16 On/Off (Pass.) | 6.50 x 16 On/Off (Trk.) | 7.00 x 15 H/WAY | 7.00 x 15 On/Off | 7.75 x 15 H/WAY |
|------|--|--|--|--|--|--|--|---|
| 1969 | C-P100-9100-C150—w/3.07 Axle —w/3.73 Axle —w/4.11 Axle | (A-H-C)3987921 (A-H)3987921 (A-G)3860346 (F-K-L)3866798 | (A-H-D)3987918 (A-H)3987918 (A-G)3860346 (K-L)3866798 | (A-H-C)3987920 (A-H)3987920 (A-G)3860345 (K-L)3866798 | (A-H-C)3987920 (A-H)3987920 (A-G)3860345 (K-L)3866798 | (A-G-D)3860345 (A-H)3987921 (A-G)3860346 (K-L)3866798 | (A-G-D)3860345 (A-H)3987921 (A-G)3860346 (K-L)3866798 | (A-G)3860345 (A-G)3860347 (K-L)3866799 |
| 1969 | K107-K109-K150-K910 | (F-K-L)3866798 | (K-L)3866798 | (K-L)3866798 | (K-L)3866798 | (K-L)3866798 | (K-L)3866798 | (K-L)3866799 |
| 1969 | C-P100-9100-C150—w/3.07 Axle —w/3.73 Axle —w/4.11 Axle | (A-G-D)3860346 (A-H-P)3987921 (A-G)3860347 (K-L)3866799 | (A-H)3987918 (A-G)3860345 (A-G)3860347 (K-L)3866799 | (A-H)3987919 (A-G)3860346 (A-G)3860347 (F-K-L)3866799 | (A-H)3987918 (A-G)3860345 (A-G)3860347 (K-L)3866799 | (A-H)3987918 (A-G)3860345 (A-G)3860347 (K-L)3866799 | (A-H)3987918 (A-G)3860345 (A-G)3860347 (K-L)3866799 | (A-H)3987918 (A-G)3860345 (A-G)3860347 (K-L)3866799 |
| 1969 | K107-K109-K150-K910 | (K-L)3866799 | (K-L)3866799 | (K-L)3866799 | (K-L)3866799 | (K-L)3866799 | (K-L)3866799 | (K-L)3866799 |
| 1969 | G100-G150 —w/3.36 Axle —w/3.73 Axle —w/4.11 Axle | (A-G)3860345 (A-G)3860347 (A-G-M)3860348 | (A-G)3860345 (A-G)3860347 (A-G-M)3860348 | (A-G-N)3860345 (A-G-F)3860346 (A-G-F)3860348 | (A-G-N)3860345 (A-G-F)3860346 (A-G-F)3860348 | (A-G-P)3860347 (A-G)3860347 (A-G-P)3987921 | (A-G-N)3860345 (A-G)3860346 (A-G)3860348 | (A-G-N)3860345 (A-G)3860346 (A-G)3860348 |
| 1969 | K105 —W/3.07 Axle —W/3.73 Axle | (B-E)3866917 (A-B)3866798 | (B-E)3866799 (B)3866798 | (B-E)3866799 (B)3866798 | (B-E)3866799 (B)3866798 | (B-D)3866798 (B)3866798 | (B-D)3866798 (B)3866798 | (B-D)3866917 (B)3866917 |
| 1969 | K105 —W/3.07 Axle —W/3.73 Axle | 7.35 x 15 ON/OFF (B)3866917 | 7.75 x 15 H/WAY (B)3866799 | 8.00 x 16.5 H/WAY (B-E)3866917 (B)3866799 | 8.00 x 16.5 ON/OFF (B)3866799 | 8.25 x 15 H/WAY (B-D)3866917 (A-B)3866917 | 8.25 x 15 ON/OFF (B-D)3866917 (B)3866917 | 8.75 x 16.5 H/WAY (B-D)3866798 (B)3866798 |
| 1969 | K105 —w/3.07 Axle | 8.75 x 16.5 ON/OFF (B-D)3866798 (B)3866798 | 10 x 16.5 H/WAY (B-E)3866799 (B)3866798 | 10 x 16.5 ON/OFF (B-E)3866799 (B)3866798 | 10 x 16.5 ON/OFF (B)3866799 (B)3866798 | (A) Use 3950354 Adapter (B) Use 3866742 Drive Gear (C) Use 3925673 Adapter (D) Use 3950348 Adapter (E) Use 3950350 Adapter | (A) Use 3950354 Adapter (B) Use 3866742 Drive Gear (C) Use 3925673 Adapter (D) Use 3950348 Adapter (E) Use 3950350 Adapter | (A) Use 3925669 Adapter (N) Use 3925671 Adapter (P) Use 3925673 Adapter |

NOTES:— (A) Use 345215 Fitting
3869910 Seal
6264903 Seal
3708148 Retainer
(B) Use 3905497 Adapter
(C) Use 3950348 Adapter
(D) Use 3950350 Adapter
(E) Use 3950352 Adapter
(F) Use 3950354 Adapter
(G) Use 6261077 Drive Gear
(H) Use 6261078 Drive Gear
(K) Use 3964594 Drive Gear
(L) Use 3265661 Sleeve



1969 SPEEDOMETER DRIVE AND DRIVEN GEARS
TH 350 TRANSMISSION

| YEAR | MODEL APPLICATION | 7.75 x 15 H/WAY | 7.75 x 15 On/Off | 8.00 x 16.5 H/WAY | 8.00 x 16.5 On/Off | 8.25 x 15 H/WAY | 8.25 x 15 On/Off | 8.75 x 16 H/WAY | 8.75 x 16 On/Off |
|------|---------------------------------------|------------------------------|------------------------------|--------------------------------|------------------------------|--------------------------------|------------------------------|------------------------------|---------------------|
| 1969 | 6200-C250—w/3.73 Axle —w/4.11 Axle | (A-C)3860345 (A-C)3860347 | (A-C)3860345 (A-C)3860347 | (A-D-P)3860347 (A-C)3860347 | (A-C)3860345 (A-C)3860347 | (A-C)3860346 (A-C-B)3860348 | (A-C)3860345 (A-C)3860347 | (A-C)3860345 (A-C)3860347 | |

| YEAR | MODEL APPLICATION | 6.50 x 16 H/WAY | 7.00 x 16 H/WAY | 7.00 x 16 ON/OFF | 7.00 x 17 H/WAY | 7.00 x 17 ON/OFF | 7.50 x 16 H/WAY | 7.50 x 16 ON/OFF | 7.50 x 16 ON/OFF |
|------|--|--|--|--|--|--|--|--|--|
| 1969 | C20-C920-C25—w/3.54 Axle —w/3.73 Axle —w/4.10 Axle —w/4.56 Axle —w/4.57 Axle | (E-B-D)3987919 (E-D)3987921 (E-C)3860346 (E-C)3860348 (E-C)3860347 (L-M)3866918 (L-M)3866919 | (E-D)3987919 (E-D)3987920 (E-C)3860345 (E-B-C)3860347 (E-C)3860348 (L-M-B)3866918 (L-M)3866919 | (E-D)3987918 (E-D)3987920 (E-C)3860345 (E-C)3860348 (E-C)3860347 (L-M)3866918 (L-M)3866919 | (E-D)3987921 (E-F-C)3860348 (E-C)3860345 (E-C)3860346 (L-M)2396888 | (E-D)3987918 (E-D)3987920 (E-C)3860346 (E-C)3860348 (E-C)3860347 (L-M)2396889 | (E-H-C)3860345 (E-J-C)3860348 (E-D)3987921 (E-C)3860347 (E-C)3860346 (L-M)3866918 (L-M)3866919 | (E-D)3987918 (E-D)3987920 (E-C)3860345 (E-C)3860348 (E-C)3860347 (L-M)3866918 (L-M)3866919 | (F-D)3987918 (E-D)3860347 (E-D)3987921 (E-C)3860346 (E-C)3860348 (E-C)3860347 (L-M)3866918 (L-M)3866919 |
| 1969 | K20-K920-K25—w/4.56 Axle —w/4.57 Axle | (E-B-D)3987919 (E-D)3987921 (E-C)3860346 (E-C)3860348 (E-C)3860347 (L-M)3866918 (L-M)3866919 | (E-D)3987919 (E-D)3987920 (E-C)3860345 (E-B-C)3860347 (E-C)3860348 (L-M-B)3866918 (L-M)3866919 | (E-D)3987918 (E-D)3987920 (E-C)3860345 (E-C)3860348 (E-C)3860347 (L-M)3866918 (L-M)3866919 | (E-D)3987921 (E-F-C)3860348 (E-C)3860345 (E-C)3860346 (L-M)2396888 | (E-D)3987918 (E-D)3987920 (E-C)3860346 (E-C)3860348 (E-C)3860347 (L-M)3866918 (L-M)3866919 | (E-H-C)3860345 (E-J-C)3860348 (E-D)3987921 (E-C)3860347 (E-C)3860346 (L-M)3866918 (L-M)3866919 | (E-D)3987918 (E-D)3987920 (E-C)3860345 (E-C)3860348 (E-C)3860347 (L-M)3866918 (L-M)3866919 | (F-D)3987918 (E-D)3860347 (E-D)3987921 (E-C)3860346 (E-C)3860348 (E-C)3860347 (L-M)3866918 (L-M)3866919 |

| YEAR | MODEL APPLICATION | 7.50 x 17 H/WAY | 7.50 x 17 ON/OFF | 8.00 x 16.5 H/WAY | 8.00 x 16.5 ON/OFF | 8.75 x 16.5 H/WAY | 8.75 x 16.5 ON/OFF | 9.50 x 16.5 H/WAY |
|------|--|--|--|--|--|--|--|--|
| 1969 | C20-C920-C25—w/3.54 Axle —w/3.73 Axle —w/4.10 Axle —w/4.56 Axle —w/4.57 Axle | (E-J-C)3860346 (E-D)3987920 (E-C)3860345 (E-C)3860348 (E-C)3860347 (L-M)2396889 | (E-J-C)3860346 (E-D)3987921 (E-C)3860345 (E-C)3860348 (E-C)3860347 (L-M)2396889 | (E-B-D)3987920 (E-B-D)3987921 (E-G-D)3987921 (L-M-K)3866799 (L-M-K)3866799 | (E-D)3987921 (E-C)3860345 (E-C)3860347 (E-K-C)3860345 (E-K-C)3860345 (L-M-N)3866919 (L-M-N)3866919 | (E-D)3987920 (E-D)3987921 (E-C)3860346 (E-C)3860348 (E-K-D)3987921 (L-M)3866919 (L-M)3866919 | (E-D)3987920 (E-D)3987921 (E-C)3860346 (E-C)3860348 (E-C)3860347 (L-M)3866919 (L-M)3866919 | (E-D)3987919 (E-D)3987920 (E-C)3860345 (E-C)3860348 (E-C)3860347 (L-M)3866918 (L-M)3866919 |
| 1969 | K20-K920-K25—w/4.56 Axle —w/4.57 Axle | (E-J-C)3860346 (E-D)3987920 (E-C)3860345 (E-C)3860348 (E-C)3860347 (L-M)2396889 | (E-J-C)3860346 (E-D)3987921 (E-C)3860345 (E-C)3860348 (E-C)3860347 (L-M)2396889 | (E-B-D)3987920 (E-B-D)3987921 (E-G-D)3987921 (L-M-K)3866799 (L-M-K)3866799 | (E-D)3987921 (E-C)3860345 (E-C)3860347 (E-K-C)3860345 (E-K-C)3860345 (L-M-N)3866919 (L-M-N)3866919 | (E-D)3987920 (E-D)3987921 (E-C)3860346 (E-C)3860348 (E-K-D)3987921 (L-M)3866919 (L-M)3866919 | (E-D)3987920 (E-D)3987921 (E-C)3860346 (E-C)3860348 (E-C)3860347 (L-M)3866919 (L-M)3866919 | (E-D)3987919 (E-D)3987920 (E-C)3860345 (E-C)3860348 (E-C)3860347 (L-M)3866918 (L-M)3866919 |

- NOTES:—(A) Use 345215 Fitting
3869910 Seal
6264903 Seal
3708148 Retainer
(B) Use 3950354 Adapter
(C) Use 6261077 Drive Gear
(D) Use 6261078 Drive Gear
(E) Use 6264903 Fitting
345215 Seal
345215 Seal
3708148 Retainer
(F) Use 25032146 Adapter & 867209 Key
(G) Use 3905497 Adapter & 867209 Key
(H) Use 3950348 Adapter & 867209 Key
(J) Use 3950350 Adapter & 867209 Key
(K) Use 3950352 Adapter
(L) Use 3964594 Drive Gear
(M) Use 326561 Sleeve
(N) Use 3952669 Adapter & 867209 Key
(P) Use 3925673 Adapter

| YEAR | MODEL APPLICATION | 9.50 x 16.5 ON/OFF | 10.00 x 16.5 H/WAY |
|------|--|--|--|
| 1969 | C20-C920-C25—w/3.54 Axle —w/3.73 Axle —w/4.10 Axle —w/4.56 Axle —w/4.57 Axle | (E-D)3987915 (E-D)3987920 (E-C)3860345 (E-C)3860347 (E-C)3860348 (L-M)3866919 (L-M)3866918 | (E-D)3987919 (E-D)3987920 (E-G-D)3987918 (E-C)3860348 (E-C)3860347 (L-M)3866919 (L-M)3866918 |
| 1969 | K20-K920-K25—w/4.56 Axle —w/4.57 Axle | (E-D)3987915 (E-D)3987920 (E-C)3860345 (E-C)3860347 (E-C)3860348 (L-M)3866919 (L-M)3866918 | (E-D)3987919 (E-D)3987920 (E-G-D)3987918 (E-C)3860348 (E-C)3860347 (L-M)3866919 (L-M)3866918 |



1970 SPEEDOMETER DRIVE AND DRIVEN GEARS
TH 400 TRANSMISSION

| MODEL APPLICATION | G78 x 15 H/WAY | G78 x 15 ON/OFF | H78 x 15 H/WAY | H78 x 15 ON/OFF | 6.50 x 16 (Pass) H/WAY | 6.50 x 16 (Pass) ON/OFF | 6.50 x 16 (Trk) H/WAY | 6.50 x 16 (Trk) ON/OFF | 7.00 x 15 H/WAY |
|--------------------|--------------------------|--------------------------------|------------------------------|------------------------------|------------------------------|--------------------------------|--|---------------------------|--------------------------|
| C10-C15 C20-C25 | (A-D)9774413 — — | (A-D)9774413 — — | (A-D)9774413 — — | (A-D)9774413 — — | (A-B-C)1362049 — — | (A-B-C)1362048 — — | (A-B-C)1362195 (A-D)1359270 (A-B)1362049 | (A-B-C)1362195 — — | (A-B-C)1362195 — — |
| MODEL APPLICATION | 7.00 x 15 ON/OFF | 7.00 x 17 H/WAY | 7.00 x 17 ON/OFF | 7.50 x 16 H/WAY | 7.50 x 16 ON/OFF | 7.50 x 17 H/WAY | 7.50 x 17 ON/OFF | 8.25 x 15 H/WAY | 8.25 x 15 ON/OFF |
| C10-C15 C20-C25 | (A-B-C)1362195 — — | (A-B-C)1362196 (A-D)1359273 | (A-D)9774413 (A-D)1359272 | (A-D)9774413 (A-D)1359273 | (A-D)9774413 (A-D)1359273 | (A-B-C)1362049 (A-D)1359271 | (A-B-C)1362195 (A-D)1359270 (A-D)1359271 | (A-D)9774413 — — | (A-D)9774413 — — |
| MODEL APPLICATION | 8.55 x 15 ON/OFF | 8.75 x 16.5 H/WAY | 8.75 x 16.5 ON/OFF | 9.50 x 16.5 H/WAY | 9.50 x 16.5 ON/OFF | 10 x 16.5 H/WAY | 10 x 16.5 ON/OFF | | |
| C10-C15 C20-C25 | (A-D)9774413 — — | (A-D)1359271 (A-B)1362049 | (A-D)1359271 (A-B)1362196 | (A-D)9780628 (A-B)1362048 | (A-D)9780628 (A-B)1362195 | (A-D)1359270 (A-B)1362049 | (A-D)1359270 (A-B)1362049 | | |

NOTES -

- (A) Use 8629547 Drive Gear
- (B) Use 1362293 Sleeve
1362215 Retainer
6264904 Seal
- (C) Use 3950350 Adapter
- (D) Use 1362294 Sleeve
1362215 Retainer
6264904 Seal
- (E) Use 3905497 Adapter



1970 SPEEDOMETER DRIVE AND DRIVEN GEARS
TH 400 TRANSMISSION

| MODEL APPLICATION | 6.50 x 16 H/WAY | 7.00 x 16 H/WAY | 7.00 x 16 ON/OFF | 7.00 x 17 H/WAY | 7.00 x 17 ON/OFF | 7.00 x 18 H/WAY | 7.50 x 16 H/WAY | 7.50 x 16 ON/OFF |
|---|--|--|--|--|--|--|--|--|
| C30-C35-P30-P35 -W/4.10 Axle -W/4.57 Axle -W/5.14 Axle | (A-C)1362049 (A-B-D)1359271 (A-B-C)1362049 | (A-C)1362195 (A-C)9775187 (A-B-C)1362195 | (A-C)1362048 (A-C)9780470 (A-B-C)1362048 | (A-D)1359273 (A-C)1362196 (A-B-D)1359273 | (A-D)1359272 (A-C)1362196 (A-B-D)1359272 | (A-D)1359271 (A-C)1362195 (A-B-D)1359271 | (A-D)1359273 (A-C)1362196 (A-B-D)1359273 | (A-D)1359273 (A-C)9780470 (A-B-D)1359273 |

| MODEL APPLICATION | 7.50 x 17 H/WAY | 8.00 x 19.5 H/WAY | 8.00 x 19.5 ON/OFF | 8.75 x 16.5 H/WAY | 8.75 x 16.5 ON/OFF | 9.50 x 16.5 H/WAY | 9.50 x 16.5 ON/OFF |
|---|--|--|--|--|--|--|--|
| C30-C35-P30-P35 -W/4.10 Axle -W/4.57 Axle -W/5.14 Axle | (A-D)1359271 (A-C)1362049 (A-B-D)1359271 | (A-D)1359270 (A-C)1362048 (A-C)9775187 | (A-D)1359271 (A-C)1362195 (A-C)9775187 | (A-C)1362049 (A-B-D)1359272 (A-B-C)1362049 | (A-C)1362196 (A-B-D)1359272 (A-B-C)1362196 | (A-C)1362048 (A-C)9775187 (A-B-C)1362048 | (A-C)1362195 (A-C)9775187 (A-B-C)1362195 |

| MODEL APPLICATION | 10 x 16.5 H/WAY | 10 x 16.5 ON/OFF |
|---|--|--|
| C30-C35-P30-P35 -W/4.10 Axle -W/4.57 Axle -W/5.14 Axle | (A-C)1362049 (A-B-D)1359271 (A-B-C)1362049 | (A-C)1362049 (A-C)9775187 (A-B-C)1362049 |

NOTES -

- (A) Use 8629547 Drive Gear
- (B) Use 3905497 Adapter
- (C) Use 1362293 Sleeve
- (D) Use 1362294 Sleeve

- 1254856 Retainer
- 6264904 Seal

- 1254856 Retainer
- 6264904 Seal



1970 SPEEDOMETER DRIVE AND DRIVEN GEARS
TH 350 TRANSMISSION

| MODEL APPLICATION | E78 x 15 H/WAY | E78 x 15 ON/OFF | G78 x 15 H/WAY | G78 x 15 ON/OFF | H78 x 15 H/WAY | H78 x 15 ON/OFF | 6.50 x 16 H/WAY (Pass) | 6.50 x 16 ON/OFF (Pass) |
|--|-----------------------|------------------------|-----------------|------------------|-----------------|------------------|------------------------|-------------------------|
| C10-C15-P10-P15 (W/250 6 Cyl. or 307 V-8) | (A)6264904 | (A)6264904 | (A-B)3987918 | (A-B)3987918 | (A-B)3987918 | (A-B)3987918 | (A-B-F)3987921 | (A-B-F)3987920 |
| | (J)3860346 | (J)3860346 | (J-B)3860345 | (J-B)3860345 | (J-B)3860345 | (J-B)3860345 | (A-B)3987921 | (A-B)3987920 |
| | (J)3860348 | (J)3860348 | (J-B)3860347 | (J-B)3860347 | (J-B)3860347 | (J-B)3860347 | (J-B)3860346 | (J-B)3860345 |
| C10-C15 (W/292 6 Cyl.) | - | - | (J-B-F)3860345 | (J-B-K)3860346 | (J-B-K)3860346 | (J-B-K)3860346 | (J-B-K)3860346 | (J-B-K)3860345 |
| | - | - | (J-B)3860345 | (J-B)3860345 | (J-B)3860345 | (J-B)3860345 | (J-B-L)3860345 | (J-B-F)3860347 |
| | - | - | (J-B)3860347 | (J-B)3860347 | (J-B)3860347 | (J-B)3860347 | (J-B)3860346 | (J-B)3860345 |
| C10-C15 (W/350 V-8) | (A)6264904 | (A)6264904 | (A-B)3987918 | (A-B)3987918 | (A-B)3987918 | (A-B)3987918 | (A-B-F)3987921 | (A-B-F)3987920 |
| | (A-G)6264904 | (A-C)3987918 | (A-B-G)3987918 | (A-B-G)3987918 | (A-B-H)3987921 | (A-B-G)3987918 | (A-B-F)3987921 | (A-B)3987920 |
| | (A-G)3987921 | (A-C)3987920 | (A-B-G)3987920 | (A-B-G)3987920 | (A-B-G)3987920 | (A-B-G)3987920 | (A-B-G)6264904 | (A-B-D)3987921 |
| MODEL APPLICATION | 6.50 x 16 H/WAY (Trk) | 6.50 x 16 ON/OFF (Trk) | 7.00 x 15 H/WAY | 7.00 x 15 ON/OFF | 8.25 x 15 H/WAY | 8.25 x 15 ON/OFF | 8.55 x 15 ON/OFF | |
| C10-C15-P10-P15 (W/250 6 Cyl. or 307 V-8) | (A-B-F)3987920 | (A-B-F)3987920 | (J-B-K)3860345 | (J-B-K)3860345 | (A-B)3987918 | (A-B)3987918 | (A-B)3987918 | (A-B)3987918 |
| | (A-B)3987920 | (A-B)3987920 | (A-B-H)3987920 | (A-B)3987921 | (J-B)3860345 | (J-B)3860345 | (J-B)3860345 | (J-B)3860345 |
| | (A-B-C)3987918 | (J-B)3860345 | (J-B-E)3860346 | (J-B)3860346 | (J-B)3860347 | (J-B)3860347 | (J-B)3860347 | (J-B)3860347 |
| C10-C15 (W/292 6 Cyl.) | (J-B-K)3860345 | (J-B-K)3860345 | (J-B-K)3860345 | (J-B-K)3860345 | (J-B-F)3860345 | (J-B-K)3860346 | (J-B-K)3860346 | (J-B-K)3860346 |
| | (J-B-F)3860347 | (J-B-F)3860347 | (J-B-E)3860346 | (J-B-E)3860346 | (J-B)3860345 | (J-B)3860345 | (J-B)3860345 | (J-B)3860345 |
| | (J-B-E)3860348 | (J-B)3860345 | (J-B-E)3860348 | (J-B)3860346 | (J-B)3860347 | (J-B)3860347 | (J-B)3860347 | (J-B)3860347 |
| C10-C15 (W/350 V-8) | (A-B-F)3987920 | (A-B-F)3987920 | (A-B-F)3987920 | (A-B-F)3987920 | (A-B)3987918 | (A-B)3987918 | | |
| | (A-B)3987920 | (A-B)3987920 | (A-B-H)3987920 | (A-B)3987921 | (A-B-G)3987918 | (A-B-G)3987918 | | |
| | (A-B-C)3987918 | (A-B-D)3987921 | (A-B-C)3987918 | (A-B-C)3987918 | (A-B-G)3987920 | (A-B-G)3987920 | | |

NOTES -

- (A) Use 6261078 Drive Gear
- (B) Use 345215 Sleeve
- (C) Use 3905497 Adapter
- (D) Use 3925669 Adapter
- (E) Use 3708148 Retainer
- (F) Use 6261078 Seal
- (G) Use 3950352 Adapter
- (H) Use 3950354 Adapter
- (I) Use 3925673 Adapter
- (J) Use 6261077 Drive Gear
- (K) Use 3950350 Adapter
- (L) Use 3925671 Adapter



1970 SPEEDOMETER DRIVE AND DRIVEN GEARS
TH 350 TRANSMISSION

| MODEL APPLICATION | 6.50 x 16 H/WAY | 7.00 x 17 H/WAY | 7.00 x 17 ON/OFF | 7.50 x 16 H/WAY | 7.50 x 16 ON/OFF | 7.50 x 17 H/WAY | 7.50 x 17 ON/OFF |
|--|--------------------|--------------------|---------------------|--------------------|---------------------|--------------------|---------------------|
| C20-C25-P20-P25 (W/250 6 Cyl. or 307 V-8) -W/4.10 Axle -W/4.56 Axle -W/4.57 Axle | (G-B)3860345 | (A-B-F)3860343 | (A-B)3860343 | (A-B)3860344 | (A-B)3860344 | (A-B)3860343 | (A-B)3860343 |
| | (G-B)3860348 | (G-B)3860346 | (G-B)3860346 | (G-B)3860346 | (G-B)3860346 | (G-B)3860345 | (G-B)3860345 |
| | (G-B)3860348 | (G-B)3860346 | (G-B)3860346 | (G-B)3860346 | (G-B)3860346 | (G-B)3860345 | (G-B)3860345 |
| C20-C25-P20-P25 (W/292 6 Cyl.) -W/4.10 Axle -W/4.56 Axle -W/4.57 Axle | (G-B)3860345 | (G-B-H)3860346 | (G-B-H)3860346 | (G-B-H)3860346 | (G-B-H)3860346 | (G-B-J)3860347 | (G-B-H)3860345 |
| | (G-B)3860348 | (G-B)3860346 | (G-B)3860346 | (G-B)3860346 | (G-B)3860346 | (G-B)3860345 | (G-B)3860345 |
| | (G-B)3860348 | (G-B)3860346 | (G-B)3860346 | (G-B)3860346 | (G-B)3860346 | (G-B)3860345 | (G-B)3860345 |
| C20-C25-P20-P25 (W/350 V-8) -W/4.10 Axle -W/4.56 Axle -W/4.57 Axle | (A-B-D)3860344 | (A-B-F)3860343 | (A-B)3860343 | (A-B)3860344 | (A-B)3860341 | (A-B)3860343 | (A-B)3860343 |
| | (A-B-C)3860343 | (A-B-E)3860342 | (A-B-C)3860341 | (A-B-E)3860342 | (A-B-E)3860342 | (A-B-D)3860344 | (A-B-E)3860341 |
| | (A-B-C)3860343 | (A-B-E)3860342 | (A-B-C)3860341 | (A-B-E)3860342 | (A-B-E)3860342 | (A-B-D)3860344 | (A-B-E)3860341 |

| MODEL APPLICATION | 8.75 x 16.5 H/WAY | 8.75 x 16.5 ON/OFF | 9.50 x 16.5 H/WAY | 9.50 x 16.5 ON/OFF | 10 x 16.5 H/WAY | 10 x 16.5 ON/OFF |
|--|----------------------|-----------------------|----------------------|-----------------------|--------------------|---------------------|
| C20-C25-P20-P25 (W/250 6 Cyl. or 307 V-8) -W/4.10 Axle -W/4.56 Axle -W/4.57 Axle | (G-B-F)3860345 | (G-B)3860346 | (A-B-F)3860344 | (G-B)3860345 | (A-B-C)3860341 | (G-B)3860345 |
| | (G-B)3860348 | (G-B)3860348 | (G-B)3860347 | (G-B)3860347 | (G-B)3860348 | (G-B)3860348 |
| | (G-B)3860348 | (G-B)3860348 | (G-B)3860347 | (G-B)3860347 | (G-B)3860348 | (G-B)3860348 |
| C20-C25-P20-P25 (W/292 6 Cyl.) -W/4.10 Axle -W/4.56 Axle -W/4.57 Axle | (G-B-F)3860345 | (G-B)3860346 | (G-B-H)3860347 | (G-B)3860345 | (G-B-H)3860348 | (G-B)3860345 |
| | (G-B)3860348 | (G-B)3860348 | (G-B)3860347 | (G-B)3860347 | (G-B)3860348 | (G-B)3860348 |
| | (G-B)3860348 | (G-B)3860348 | (G-B)3860347 | (G-B)3860347 | (G-B)3860348 | (G-B)3860348 |
| C20-C25-P20-P25 (W/350 V-8) -W/4.10 Axle -W/4.56 Axle -W/4.57 Axle | (A-B-C)3860341 | (A-B-C)3860341 | (A-B-F)3860344 | (A-B-E)3860341 | (A-B-C)3860341 | (A-B-D)3860344 |
| | (A-B-C)3860343 | (A-B-E)3860344 | (A-B-C)3860342 | (A-B-E)3860343 | (A-B-C)3860343 | (A-B-C)3860343 |
| | (A-B-C)3860343 | (A-B-E)3860344 | (A-B-C)3860342 | (A-B-E)3860343 | (A-B-C)3860343 | (A-B-C)3860343 |

NOTES -

- (A) Use 6261078 Drive Gear
- (B) Use 3869912 Sleeve
3708148 Retainer
3708146 Seal
- (C) Use 3905497 Adapter
- (D) Use 3925669 Adapter
- (E) Use 3950352 Adapter
- (F) Use 3950354 Adapter
- (G) Use 6261077 Drive Gear
- (H) Use 3925673 Adapter
- (J) Use 3950348 Adapter



1970 SPEEDOMETER DRIVE AND DRIVEN GEARS
TH 350 TRANSMISSION

| MODEL APPLICATION | E78 x 15 H/WAY | E78 x 15 ON/OFF | G78 x 15 H/WAY | G78 x 15 ON/OFF | H78 x 15 H/WAY | H78 x 15 ON/OFF | 6.50 x 16 H/WAY (Pass) | 6.50 x 16 ON/OFF (Pass) | 6.50 x 16 H/WAY (Trk) |
|---|----------------------------|----------------------------|--------------------------------|--------------------------------|--------------------------------|--------------------------------|--------------------------------|--------------------------------|--------------------------------|
| K10-K15 -W/3.07 Axle -W/3.73 Axle | (A-C)3866917 (A)3866917 | (A-E)3866918 (A)3866917 | (A-B-D)3866798 (A-B)3866799 | (A-B-C)3866799 (A-B)3866799 | (A-B-C)3866799 (A-B)3866799 | (A-B-C)3866799 (A-B)3866799 | (A-B-E)3866917 (A-B)3866799 | (A-B-E)3866799 (A-B)3866798 | (A-B-E)3866799 (A-B)3866798 |
| K20-K25 -W/4.10 Axle -W/4.56 Axle -W/4.57 Axle | - - - | - - - | - - - | - - - | - - - | - - - | - - - | - - - | - - - |

| MODEL APPLICATION | 6.50 x 16 ON/OFF (Trk) | 7.00 x 15 H/WAY | 7.00 x 15 ON/OFF | 7.00 x 17 H/WAY | 7.00 x 17 ON/OFF | 7.50 x 16 H/WAY | 7.50 x 16 ON/OFF | 7.50 x 17 H/WAY | 7.50 x 17 ON/OFF |
|---|--------------------------------|--------------------|--------------------------------|--|--|--|--|--|--|
| K10-K15 -W/3.07 Axle -W/3.73 Axle | (A-B-E)3866799 (A-B)3866798 | (A-B-E)3866799 | (A-B-C)3866798 (A-B)3866798 | (A-B)3866798 (A-B)3866917 (A-B)3866917 | (A-B)3866798 (A-B)3866917 (A-B)3866917 | (A-B)3866798 (A-B)3866917 (A-B)3866917 | (A-B)3866798 (A-B)3866917 (A-B)3866917 | (A-B)3866798 (A-B-D)3866799 (A-B-D)3866799 | (A-B-C)3866798 (A-B)3866799 (A-B)3866799 |
| K20-K25 -W/4.10 Axle -W/4.56 Axle -W/4.57 Axle | - - - | - - - | - - - | - - - | - - - | - - - | - - - | - - - | - - - |

| MODEL APPLICATION | 8.25 x 15 | 8.25 x 15 | 8.55 x 15 | 8.75 x 16.5 H/WAY | 8.75 x 16.5 ON/OFF | 9.50 x 16.5 H/WAY | 9.50 x 16.5 ON/OFF | 10 x 16.5 H/WAY | 10 x 16.5 ON/OFF |
|---|--------------------------------|--------------------------------|--------------------------------|--|--|--|--|--|--|
| K10-K15 -W/3.07 Axle -W/3.73 Axle | (A-B-D)3866798 (A-B)3866799 | (A-B-C)3866799 (A-B)3866799 | (A-B-C)3866799 (A-B)3866799 | (A)3866798 (A-B)3866917 (A-B)3866919 | (A)3866798 (A-B)3866917 (A-B)3866919 | (A-B)3866799 (A-B)3866918 (A-B)3866918 | (A-B-E)3866799 (A-B)3866798 (A-B)3866917 | (A-B-E)3866799 (A-B)3866798 (A-B)3866917 | (A-B-E)3866799 (A-B)3866798 (A-B)3866917 |
| K20-K25 -W/4.10 Axle -W/4.56 Axle -W/4.57 Axle | - - - | - - - | - - - | - - - | - - - | - - - | - - - | - - - | - - - |

- NOTES -
 (A) Use 3964594 Drive Gear
 (B) Use 326561 Sleeve
 (C) Use 25032146 Adapter & 867209 Key
 (D) Use 1565813 Adapter & 867209 Key
 (E) Use 25032147 Adapter & 867209 Key



1970 SPEEDOMETER DRIVE AND DRIVEN GEARS

TH350 TRANSMISSION

| MODEL APPLICATION | 6.95 x 14 H/WAY | 6.95 x 14 ON/OFF | 7.00 x 14 H/WAY | 7.00 x 14 ON/OFF | 7.35 x 14 H/WAY | 7.35 x 14 ON/OFF |
|---|--|--|--|--|--|--|
| G10-G15 -W/3.36 Axle -W/3.73 Axle -W/4.11 Axle | (A-F)3860345 (A-F)3860347 (A-D-H)3860348 | (A-F)3860345 (A-F)3860347 (A-C-H)3860348 | (A-F-J)3860345 (A-E-F)3860346 (A-E-F)3860348 | (A-F-K)3860346 (A-F)3860346 (A-F-K)3860348 | (A-F-K)3860347 (A-F)3860347 (A-F-K)3860348 | (A-F-J)3860345 (A-F)3860346 (A-F)3860348 |

| MODEL APPLICATION | 7.75 x 15 H/WAY | 7.75 x 15 ON/OFF | 8.00 x 16.5 H/WAY | 8.00 x 16.5 ON/OFF | 8.25 x 15 H/WAY | 8.25 x 15 ON/OFF |
|---|------------------------------|------------------------------|--------------------------------|------------------------------|--------------------------------|------------------------------|
| G20-G25 -W/3.73 Axle -W/4.11 Axle | (B-F)3860345 (B-F)3860347 | (B-F)3860345 (B-F)3860347 | (B-F-K)3860347 (B-F)3860347 | (B-F)3860345 (B-F)3860347 | (B-F)3860346 (B-E-F)3860348 | (B-F)3860345 (B-F)3860347 |

NOTES -

- (A) Use 345215 Fitting
3869910 Seal
6264903 Seal
3708148 Retainer
- (B) Use 345215 Fitting
6264903 Seal
3708148 Retainer

- (C) Use 3905497 Adapter
(D) Use 3950352 Adapter
(E) Use 3950354 Adapter
(F) Use 6261077 Drive Gear
(G) Use 6261078 Drive Gear
(H) Use 3925669 Adapter
(K) Use 3925673 Adapter
(J) Use 3925671 Adapter



1971 SPEEDOMETER GEAR CHART
TURBO-HYDRAMATIC 400 TRANSMISSION

| Axle Ratio | REAR TIRE SIZE | 4.338 Sleeve Driven Gear | 4.337 Drive Gear | 4.343 Drive Gear Adapter | 4.329 |
|------------|---------------------------------|--------------------------|------------------|--------------------------|---------|
| 3.07 | G78x15, H78x15 | 1362294 | 9774413 | 8629547 | — |
| 3.07 | G78x15OR, H78x15OR, 8.00x16.5OR | 1362294 | 9774413 | 8629547 | — |
| 3.07 | 8.00x16.5 | 1362293 | 1362196 | 8629547 | 3950350 |
| 3.07 | E78x15, 7.00x14 | 1362294 | 9780628 | 8629547 | — |
| 3.07 | E78x15OR, F78x14OR, 7.00x14OR | 1362294 | 9780628 | 8629547 | — |
| 3.07 | C78x14 | 1362294 | 1359271 | 8629547 | — |
| 3.07 | C78x14OR | 1362294 | 1359271 | 8629547 | — |
| 3.07 | E78x14, F78x14 | 1362294 | 1359270 | 8629547 | — |
| 3.07 | 6.50x16T, 7.00x15, 8.00x16.5 | 1362293 | 1362195 | 8629547 | 3950350 |
| 3.07 | 6.50x16TOR, 7.00x15OR, | 1362293 | 1362195 | 8629547 | — |
| 3.07 | 10.0x16.5OR | 1362293 | 1362195 | 8629547 | — |
| 3.07 | 6.50x16P | 1362293 | 1362049 | 8629547 | 3950350 |
| 3.07 | 6.50x16.5OR | 1362293 | 1362049 | 8629547 | — |
| 3.07 | 7.00x16 | 1362293 | 1362048 | 8629547 | — |
| 3.07 | 6.50x16TOR, 9.50x16.5OR | 1362293 | 1362048 | 8629547 | — |
| 3.07 | 9.50x16.5 | 1362294 | 1359273 | 8629547 | 3950350 |
| 3.07 | 7.00x16OR | 1362294 | 1359273 | 8629547 | — |
| 3.07 | 7.50x16 | 1362294 | 1359272 | 8629547 | 3950350 |
| 3.07 | 7.50x16OR | 1362294 | 1359272 | 8629547 | — |
| 3.07 | 8.00x19.5 | 1362294 | 9780628 | 8629547 | 3950350 |
| 3.07 | 7.00x18 | 1362294 | 1359270 | 8629547 | — |
| 3.07 | 8.00x19.5OR | 1362294 | 1359270 | 8629547 | 3950350 |
| 3.36 | G78x15, H78x15 | 1362294 | 1359271 | 8629547 | — |
| 3.36 | G78x15OR, H78x15OR, 8.00x16.5OR | 1362294 | 1359271 | 8629547 | — |
| 3.36 | 6.50x16P, 8.00x16.5 | 1362294 | 1359270 | 8629547 | 3950350 |
| 3.36 | E78x15, F78x14 | 1362293 | 1359273 | 8629547 | — |
| 3.36 | 7.00x14OR | 1362293 | 1359273 | 8629547 | — |
| 3.36 | C78x14 | 1362293 | 1362195 | 8629547 | — |
| 3.36 | 7.00x15, 8.75x16.5 | 1362294 | 9780628 | 8629547 | — |
| 3.36 | 7.00x15OR, 8.75x16.5OR | 1362294 | 9780628 | 8629547 | — |
| 3.36 | 7.00x14 | 1362294 | 1359272 | 8629547 | 3950350 |
| 3.36 | E78x15OR, F78x14OR | 1362294 | 1359272 | 8629547 | — |
| 3.36 | E78x14, C78x14OR | 1362293 | 1362048 | 8629547 | — |
| 3.36 | 6.50x16T, 10.0x16.5 | 1362294 | 9774413 | 8629547 | — |
| 3.36 | 6.50x16TOR, 6.50x16TOR, | 1362294 | 9774413 | 8629547 | — |
| 3.36 | 9.50x16.5OR, 10.0x16.5OR | 1362294 | 9774413 | 8629547 | — |
| 3.36 | 7.00x15, 9.50x16.5 | 1362293 | 1362196 | 8629547 | 3950350 |
| 3.36 | 7.00x16OR, 7.50x16OR | 1362293 | 1362049 | 8629547 | 3950350 |
| 3.36 | 7.50x16 | 1362293 | 1362195 | 8629547 | 3950350 |
| 3.36 | 8.00x19.5 | 1362294 | 1359273 | 8629547 | 3950350 |
| 3.36 | 8.00x18 | 1362294 | 1359273 | 8629547 | 3950350 |
| 3.36 | 8.00x19.5OR | 1362294 | 1359273 | 8629547 | 3950350 |
| 3.54 | G78x15, H78x15 | 1362294 | 1359273 | 8629547 | — |
| 3.54 | G78x15OR, H78x15OR, 8.00x16.5OR | 1362294 | 1359273 | 8629547 | — |
| 3.54 | 6.50x16T, 7.00x15, 10.0x16.5 | 1362294 | 1359270 | 8629547 | — |
| 3.54 | 6.50x16TOR, 6.50x16TOR, | 1362294 | 1359270 | 8629547 | — |
| 3.54 | 10.0x16.5OR | 1362294 | 1359270 | 8629547 | — |
| 3.54 | 8.75x16.5 | 1362294 | 1359271 | 8629547 | — |
| 3.54 | 7.00x15OR, 8.75x16.5OR | 1362294 | 1359271 | 8629547 | — |
| 3.54 | 6.50x16P, 8.00x16.5 | 1362294 | 1359272 | 8629547 | — |
| 3.54 | E78x15, F78x14 | 1362293 | 1362195 | 8629547 | — |
| 3.54 | 7.00x14OR | 1362293 | 1362195 | 8629547 | — |
| 3.54 | E78x14, C78x14OR | 1362293 | 1362196 | 8629547 | — |
| 3.54 | 7.00x14 | 1362293 | 1362196 | 8629547 | — |
| 3.54 | E78x14, C78x14OR | 1362293 | 1362049 | 8629547 | — |
| 3.54 | 7.00x14 | 1362293 | 1362049 | 8629547 | — |
| 3.54 | 7.00x15OR, 8.75x16.5OR | 1362294 | 1359273 | 8629547 | — |
| 3.54 | 9.50x16.5OR | 1362294 | 1359273 | 8629547 | — |
| 3.54 | 7.00x16OR | 1362294 | 1359271 | 8629547 | — |
| 3.54 | 7.50x16 | 1362294 | 1359270 | 8629547 | — |
| 3.54 | 7.50x16OR | 1362294 | 1359270 | 8629547 | — |
| 3.54 | 8.00x19.5 | 1362294 | 9780628 | 8629547 | — |
| 3.54 | 8.00x19.5OR | 1362294 | 9780628 | 8629547 | — |
| 3.54 | 7.00x18 | 1362294 | 9774413 | 8629547 | 3950350 |
| 3.54 | E78x14, C78x14OR | 1362293 | 1362196 | 8629547 | — |
| 3.54 | 7.00x14 | 1362293 | 1362196 | 8629547 | — |

1971 SPEEDOMETER GEAR CHART
TURBO-HYDRAMATIC 400 TRANSMISSION



CHEV-GMC TRUCK

PARTS CATALOGUE

| Axle Ratio | REAR TIRE SIZE | 4.338 Sleeve | 4.337 Driven Gear | 4.343 Drive Gear | 4.329 Gear Adapter |
|------------|---|--------------|-------------------|------------------|--------------------|
| 4.10 | G78x15, H78x15 | 1362293 | 9775187 | 8629547 | — |
| 4.10 | F78x15OR, F78x14OR, G78x15OR, H78x15OR, 8.00x16.5OR | 1362293 | 9775187 | 8629547 | — |
| 4.10 | 6.50x16P, 8.00x16.5 | 1362293 | 9780470 | 8629547 | 3905497 |
| 4.10 | F78x15, F78x14 | 1362294 | 1359272 | 8629547 | 3905497 |
| 4.10 | 7.00x14OR | 1362294 | 1359272 | 8629547 | 3905497 |
| 4.10 | 6.50x16T, 7.00x15, 8.75x16.5, 10.0x16.5 | 1362293 | 1362049 | 8629547 | — |
| 4.10 | 6.50x16TOR, 10.0x16.5OR | 1362293 | 1362049 | 8629547 | — |
| 4.10 | C78x14 | 1362293 | 1362048 | 8629547 | 3905497 |
| 4.10 | C78x14OR, E78x14 | 1362294 | 1359273 | 8629547 | 3905497 |
| 4.10 | 7.00x15OR, H78x15OR, 8.00x16.5OR | 1362293 | 1362196 | 8629547 | — |
| 4.10 | 9.50x16.5 | 1362293 | 1362048 | 8629547 | — |
| 4.10 | 7.00x16OR | 1362293 | 1362048 | 8629547 | — |
| 4.10 | 7.50x16 | 1362294 | 1359273 | 8629547 | — |
| 4.10 | 7.50x16OR | 1362294 | 1359273 | 8629547 | 3905497 |
| 4.10 | 7.00x14 | 1362294 | 1359271 | 8629547 | — |
| 4.10 | 8.00x19.5 | 1362294 | 1359270 | 8629547 | — |
| 4.10 | 7.00x18 | 1362294 | 1359271 | 8629547 | — |
| 4.10 | 8.00x19.5OR | 1362293 | 1362195 | 8629547 | — |
| 4.10 | 6.50x16POR, 9.50x16.5OR | 1362293 | 1362195 | 8629547 | — |
| 4.11 | F78x15, H78x15 | 1362293 | 9775187 | 8629547 | — |
| 4.11 | F78x14OR, G78x15OR, H78x15OR | 1362293 | 9775187 | 8629547 | — |
| 4.11 | 8.00x16.5OR | 1362293 | 9775187 | 8629547 | — |
| 4.11 | 6.50x16P, 8.00x16.5 | 1362293 | 9780470 | 8629547 | — |
| 4.11 | F78x15, F78x14, 7.00x14 | 1362294 | 1359272 | 8629547 | 3905497 |
| 4.11 | 7.00x14OR | 1362294 | 1359272 | 8629547 | 3905497 |
| 4.11 | C78x14 | 1362293 | 1362048 | 8629547 | 3905497 |
| 4.11 | 6.50x16T, 7.00x15, 8.75x16.5, 10.0x16.5 | 1362293 | 1362049 | 8629547 | — |
| 4.11 | 6.50x16POR, 6.50x16TOR, 10.0x16.5OR | 1362293 | 1362049 | 8629547 | — |
| 4.11 | F78x15OR, E78x14 | 1362294 | 1359273 | 8629547 | 3905497 |
| 4.11 | 7.00x16 | 1362293 | 1362196 | 8629547 | — |
| 4.11 | 9.50x16.5OR | 1362293 | 1362048 | 8629547 | — |
| 4.11 | 9.50x16.5 | 1362293 | 1362048 | 8629547 | — |
| 4.11 | 7.00x16OR | 1362294 | 1359273 | 8629547 | — |
| 4.11 | 7.50x16 | 1362294 | 1359270 | 8629547 | — |
| 4.11 | 8.00x19.5 | 1362294 | 1359270 | 8629547 | — |
| 4.11 | 7.00x18 | 1362294 | 1359271 | 8629547 | — |
| 4.11 | 8.00x19.5OR | 1362294 | 1359271 | 8629547 | 3905497 |
| 4.56 | G78x15, H78x15 | 1362293 | 1362048 | 8629547 | 3905497 |
| 4.56 | G78x15OR, H78x15OR, 8.00x16.5OR | 1362293 | 1362048 | 8629547 | 3905497 |
| 4.56 | 6.50x16P, 8.00x16.5 | 1362294 | 1359273 | 8629547 | — |
| 4.56 | F78x14 | 1362293 | 1362196 | 8629547 | 3905497 |
| 4.56 | F78x15, F78x14, 7.00x14 | 1362293 | 1362049 | 8629547 | 3905497 |
| 4.56 | 7.00x14OR | 1362293 | 1362049 | 8629547 | 3905497 |
| 4.56 | C78x14 | 1362293 | 9780470 | 8629547 | 3905497 |
| 4.56 | C78x14OR | 1362294 | 9780470 | 8629547 | 3905497 |
| 4.56 | 8.75x16.5 | 1362294 | 1359272 | 8629547 | 3905497 |
| 4.56 | 7.00x15OR, 8.75x16.5OR | 1362294 | 1359272 | 8629547 | 3905497 |
| 4.56 | E78x15OR, F78x15OR | 1362293 | 1362195 | 8629547 | 3905497 |
| 4.56 | 7.00x16, 9.50x16.5 | 1362293 | 9775187 | 8629547 | — |

**1971 SPEEDOMETER GEAR CHART
TURBO-HYDRAMATIC 400 TRANSMISSION**

| Axle Ratio | REAR TIRE SIZE | 4.338 | | | 4.337 | | | 4.343 | | | 4.329 | | |
|------------|----------------|---------|---------|---------|---------|---------|---------|---------|---------|---------|---------|---------|------|
| | | Sleeve | Driven | Gear | Sleeve | Driven | Gear | Sleeve | Driven | Gear | Sleeve | Driven | Gear |
| 5.43 | 7.50x16OR | 1362293 | 1362195 | 8629547 | 1362294 | 1359272 | 8629547 | 1362293 | 1362196 | 8629547 | 3905497 | 3905497 | |
| 5.43 | 8.00x19.5 | 1362294 | 1359272 | 8629547 | 1362294 | 1359273 | 8629547 | 1362293 | 1362196 | 8629547 | 3905497 | 3905497 | |
| 5.43 | 7.00x18 | 1362294 | 1359273 | 8629547 | 1362294 | 1359273 | 8629547 | 1362293 | 1362196 | 8629547 | 3905497 | 3905497 | |
| 5.43 | 8.00x19.5OR | 1362294 | 1359273 | 8629547 | 1362293 | 1362196 | 8629547 | 1362293 | 1362196 | 8629547 | 3905497 | 3905497 | |
| 6.17 | 8.00x19.5 | 1362293 | 1362196 | 8629547 | 1362293 | 1362196 | 8629547 | 1362293 | 1362196 | 8629547 | 3905497 | 3905497 | |
| 6.17 | 7.00x18 | 1362293 | 9780470 | 8629547 | 1362293 | 9780470 | 8629547 | 1362293 | 9780470 | 8629547 | 3905497 | 3905497 | |
| 6.17 | 8.00x19.5OR | 1362293 | 9780470 | 8629547 | 1362293 | 9780470 | 8629547 | 1362293 | 9780470 | 8629547 | 3905497 | 3905497 | |

OR = OFF ROAD P = PASSENGER T = TRUCK

| Drive Gears | | |
|-------------|--------|--------------|
| Part No. | Colour | No. of Teeth |
| 8629547 | Brown | 15 |

| Driven Gears | | |
|--------------|-------------|--------------|
| Part No. | Colour | No. of Teeth |
| 9774413 | Light Green | 34 |
| 9780628 | Pink | 35 |
| 1359270 | White | 36 |
| 1359271 | Red | 37 |
| 1359272 | Blue | 38 |
| 1359273 | Brown | 39 |
| 1362048 | Black | 40 |
| 1362049 | Green | 42 |
| 1362195 | Yellow | 41 |
| 1362196 | Purple | 43 |
| 9780470 | Dark Grey | 44 |
| 9775187 | Light Blue | 45 |

| Adapters | |
|----------|----------|
| Part No. | Stamping |
| 3950350 | 1.3000 |
| 3905497 | .8000 |

| Sleeve Including Seal | |
|-----------------------|---------|
| Part No. | Ring |
| 1362293 | 1196792 |
| 1362294 | 1361618 |

1971 SPEEDOMETER GEAR CHART
TURBO-HYDRAMATIC 350 TRANSMISSION



| AXLE RATIO | REAR TIRE SIZE | 4.337 DRIVEN GEAR | 4.343 DRIVE GEAR | 4.329 ADAPTER |
|------------|--|----------------------|---------------------|------------------|
| 3.07 | G78x15, H78x15 | 3987918 | 6261784 | — |
| 3.07 | F78x14OR, G78x15OR, H78x15OR, 8.00x16.5OR | 3987918 | 6261784 | 3950354 |
| 3.07 | 6.50x16P, 8.00x16.5 | 3987921 | 6261784 | — |
| 3.07 | E78x15, F78x14, 7.00x14 | 3987919 | 6261784 | 3950348 |
| 3.07 | F78x15OR, 7.00x14OR | 3987919 | 6261784 | — |
| 3.07 | E78x14 | 3987919 | 6261784 | 3950354 |
| 3.07 | C78x14 | 3987920 | 6261784 | — |
| 3.07 | C78x14OR | 3987920 | 6261784 | — |
| 3.07 | 7.00x15, 8.75x16.5, 10.0x16.5 | 3987922 | 6261784 | 3950350 |
| 3.07 | 7.00x15OR | 3987922 | 6261784 | 3950350 |
| 3.07 | 8.75x16.5OR | 3987919 | 6261784 | 3925673 |
| 3.07 | 6.50x16T | 3987920 | 6261784 | 3950348 |
| 3.07 | 6.50x16POR, 6.50x16TOR, 10.0x16.5OR | 3987920 | 6261784 | 3950348 |
| 3.07 | 7.00x16 | 3987918 | 6261784 | 3925673 |
| 3.07 | 9.50x16.5OR | 3987919 | 6261784 | 3950348 |
| 3.07 | 7.00x16OR | 3987920 | 6261784 | 3950350 |
| 3.07 | 7.50x16 | 3987920 | 6261784 | 3950350 |
| 3.07 | 7.00x16OR | 3987920 | 6261784 | 3950350 |
| 3.07 | 7.00x18 | 3987919 | 6261784 | 3950350 |
| 3.07 | 8.00x19.5OR | 3987919 | 6261784 | 3950350 |
| 3.07 | 9.50x16.5 | 3987921 | 6261784 | 3950350 |
| 3.36 | G78x15 | 3987920 | 6261784 | — |
| 3.36 | H78x15 | 3987919 | 6261784 | 3950354 |
| 3.36 | E78x15OR, F78x14OR, G78x15OR, H78x15OR, 8.00x16.5OR | 3987920 | 6261784 | — |
| 3.36 | 6.50x16P, 8.00x16.5 | 3987919 | 6261784 | — |
| 3.36 | 7.00x15OR, 8.75x16.5OR | 3987919 | 6261784 | — |
| 3.36 | E78x14, E78x15, F78x14 | 3987921 | 6261784 | — |
| 3.36 | 7.00x14OR | 3987921 | 6261784 | — |
| 3.36 | C78x14 | 3987922 | 6261784 | — |
| 3.36 | C78x14OR | 3987922 | 6261784 | — |
| 3.36 | 7.00x15, 8.75x16.5 | 3987918 | 6261784 | 3950354 |
| 3.36 | 7.00x16 | 3987918 | 6261784 | — |
| 3.36 | 6.50x16POR, 6.50x16TOR, 7.00x16OR, 9.50x16.5OR, 10.0x16.5OR | 3987922 | 6261784 | — |
| 3.36 | 3.50x16T, 10.0x16.5 | 3987918 | 6261784 | — |
| 3.36 | 7.50x16 | 3987922 | 6261784 | 3950348 |
| 3.36 | 7.50x16OR | 3987922 | 6261784 | 3950350 |
| 3.36 | 7.00x14 | 3987920 | 6261784 | 3950354 |
| 3.36 | 8.00x19.5 | 3987919 | 6261784 | 3950348 |
| 3.36 | 7.00x18 | 3987921 | 6261784 | 3950350 |
| 3.36 | 8.00x19.5OR | 3987921 | 6261784 | 3950350 |
| 3.36 | 9.50x16.5 | 3987921 | 6261784 | 3950348 |
| 3.54 | G78x15 | 3987921 | 6261784 | — |
| 3.54 | E78x15OR, F78x14OR, G78x15OR, H78x15OR, 8.00x16.5OR | 3987921 | 6261784 | — |
| 3.54 | 6.50x16P, 8.00x16.5 | 3987920 | 6261784 | — |
| 3.54 | 7.00x15OR, 8.75x16.5OR | 3987920 | 6261784 | — |
| 3.54 | E78x14, E78x15, F78x14 | 3987922 | 6261784 | — |
| 3.54 | C78x14OR, 7.00x14OR | 3987922 | 6261784 | — |
| 3.54 | C78x14, 10.0x16.5 | 3987919 | 6261784 | 3950352 |
| 3.54 | 7.00x15, 8.75x16.5 | 3987919 | 6261784 | 3950354 |
| 3.54 | 6.50x16T, 7.00x16 | 3987919 | 6261784 | — |
| 3.54 | 6.50x16POR, 6.50x16TOR, 9.50x16.5OR, 10.5x16.5OR | 3987919 | 6261784 | — |



CHEV-GMC TRUCK

PARTS CATALOGUE

1971 SPEEDOMETER GEAR CHART
TURBO-HYDRAMATIC 350 TRANSMISSION

| Axle Ratio | REAR TIRE SIZE | 4.337 Driven Gear | 4.343 Drive Gear | 4.329 Adapter | Axle Ratio | REAR TIRE SIZE | 4.337 Driven Gear | 4.343 Drive Gear | 4.329 Adapter |
|------------|---|-------------------|------------------|---------------|------------|---|-------------------|------------------|---------------|
| 4.10 | E78x15OR, F78x14OR, 7.00x14OR | 3860348 | 6261783 | — | 4.57 | G78x15 | 3860345 | 6261783 | 3950352 |
| 4.10 | E78x14 | 3860348 | 6261783 | 3950354 | 4.57 | G78x15OR, 8.00x16.5OR | 3860345 | 6261783 | 3950352 |
| 4.10 | C78x14 | 3860348 | 6261783 | 3950352 | 4.57 | G78x15OR, 8.00x16.5OR | 3860348 | 6261783 | 3950352 |
| 4.10 | F78x14OR | 3860345 | 6261783 | 3925669 | 4.57 | F78x15, F78x14, 7.00x14 | 3860346 | 6261783 | 3950352 |
| 4.10 | 8.75x16.5 | 3860345 | 6261783 | 3950354 | 4.57 | 7.00x14OR | 3860346 | 6261783 | 3950352 |
| 4.10 | 6.50x16T, 7.00x16 | 3860345 | 6261783 | — | 4.57 | C78x14 | 3860347 | 6261783 | 3905497 |
| 4.10 | 6.50x16POR, 6.50x16TOR, 9.50x16.5OR | 3860345 | 6261783 | — | 4.57 | F78x14OR | 3860347 | 6261783 | 3905497 |
| 4.10 | 10.0x16.5OR | 3860345 | 6261783 | — | 4.57 | G78x14OR | 3860347 | 6261783 | 3905497 |
| 4.10 | 7.00x15, 10.0x16.5 | 3860345 | 6261783 | — | 4.57 | 6.50x16T, 7.00x15, 8.75x16.5, 10.0x16.5 | 3860348 | 6261783 | — |
| 4.10 | 7.00x16OR | 3860345 | 6261783 | 3925673 | 4.57 | 6.50x16POR, 6.50x16TOR, 7.00x15OR, | 3860348 | 6261783 | — |
| 4.10 | 7.50x16 | 3860346 | 6261783 | 3925673 | 4.57 | 8.75x16.5OR, 10.0x16.5OR | 3860345 | 6261783 | 3905497 |
| 4.10 | 7.50x16OR | 3860346 | 6261783 | 3925673 | 4.57 | F78x15OR, F78x14OR | 3860345 | 6261783 | 3905497 |
| 4.10 | 8.00x19.5 | 3860346 | 6261783 | 3950348 | 4.57 | H78x15 | 3860348 | 6261783 | 3950352 |
| 4.10 | 8.00x19.5OR | 3860346 | 6261783 | 3950348 | 4.57 | H78x15OR | 3860345 | 6261783 | 3950352 |
| 4.10 | 8.00x19.5OR | 3860345 | 6261783 | 3925673 | 4.57 | 7.00x16, 9.50x16.5 | 3860347 | 6261783 | — |
| 4.10 | 9.50x16.5 | 3860347 | 6261783 | 3925673 | 4.57 | 7.00x16OR, 9.50x16.5OR | 3860347 | 6261783 | — |
| 4.10 | 7.00x18 | 3860348 | 6261783 | 3950350 | 4.57 | 7.50x16 | 3860347 | 6261783 | — |
| 4.11 | G78x15, H78x15 | 3860348 | 6261783 | — | 4.57 | 7.50x16OR | 3860346 | 6261783 | — |
| 4.11 | G78x15OR, H78x15OR, 8.00x16.5OR | 3860347 | 6261783 | — | 4.57 | 7.50x16OR | 3860346 | 6261783 | — |
| 4.11 | 8.00x16.5 | 3860345 | 6261783 | 3925669 | 4.57 | 8.00x19.5 | 3860346 | 6261783 | 3925673 |
| 4.11 | E78x14 | 3860348 | 6261783 | 3950354 | 4.57 | 8.00x19.5OR | 3860345 | 6261783 | — |
| 4.11 | E78x15, F78x14, 7.00x14 | 3860348 | 6261783 | — | 4.57 | 7.00x18 | 3860345 | 6261783 | — |
| 4.11 | E78x15OR, F78x14OR, 7.00x14OR | 3860348 | 6261783 | — | 4.57 | 7.00x18 | 3860345 | 6261783 | — |
| 4.11 | C78x14 | 3860345 | 6261783 | — | 5.14 | G78x15 | 3860348 | 6261783 | 3950352 |
| 4.11 | C78x14OR | 3860345 | 6261783 | 3925669 | 5.14 | 6.50x16P, 8.00x16.5 | 3860347 | 6261783 | 3950352 |
| 4.11 | 6.50x16P, 8.75x16.5 | 3860346 | 6261783 | — | 5.14 | E78x15, F78x14, 7.00x14 | 3860348 | 6261783 | 3905497 |
| 4.11 | 7.00x15OR, 8.75x16.5OR | 3860346 | 6261783 | — | 5.14 | E78x15OR, F78x14OR, 7.00x14OR | 3860348 | 6261783 | 3905497 |
| 4.11 | 7.00x16 | 3860346 | 6261783 | — | 5.14 | 6.50x16T, 7.00x15, 8.75x16.5, 10.0x16.5 | 3860346 | 6261783 | 3950352 |
| 4.11 | 6.50xPOR, 6.50x16TOR, 7.00x16OR | 3860345 | 6261783 | — | 5.14 | 6.50x16POR, 6.50x16TOR, 10.0x16.5OR | 3860346 | 6261783 | 3950352 |
| 4.11 | 9.50x16.5OR, 10.0x16.5OR | 3860345 | 6261783 | — | 5.14 | H78x15 | 3860347 | 6261783 | 3905497 |
| 4.11 | 7.50x16 | 3860346 | 6261783 | 3925673 | 5.14 | G78x15OR, H78x15OR, 8.00x16.5OR | 3860347 | 6261783 | 3905497 |
| 4.11 | 7.50x16OR | 3860346 | 6261783 | 3925673 | 5.14 | E78x14, 7.00x15OR, 8.75x16.5OR | 3860346 | 6261783 | — |
| 4.11 | 8.00x19.5 | 3860348 | 6261783 | 3950348 | 5.14 | 7.00x16 | 3860345 | 6261783 | 3905497 |
| 4.11 | 7.00x18 | 3860345 | 6261783 | 3950350 | 5.14 | 9.50x16.5 | 3860345 | 6261783 | 3905497 |
| 4.11 | 8.00x19.5OR | 3860345 | 6261783 | 3925673 | 5.14 | 7.00x16OR | 3860345 | 6261783 | 3950352 |
| 4.11 | 8.00x19.5OR | 3860345 | 6261783 | 3925673 | 5.14 | 7.50x16 | 3860348 | 6261783 | 3950352 |
| 4.11 | 9.50x16.5 | 3860347 | 6261783 | 3925673 | 5.14 | 7.50x16OR | 3860348 | 6261783 | 3950352 |
| 4.56 | G78x15OR, 8.00x16.5OR | 3860345 | 6261783 | 3950352 | 5.14 | 8.00x19.5 | 3860347 | 6261783 | 3925669 |
| 4.56 | G78x15 | 3860345 | 6261783 | 3950352 | 5.14 | 8.00x19.5OR | 3860347 | 6261783 | — |
| 4.56 | 6.50x16P, 8.00x16.5 | 3860348 | 6261783 | 3950354 | 5.14 | 8.00x19.5OR | 3860348 | 6261783 | — |
| 4.56 | H78x14 | 3860346 | 6261783 | 3905497 | 5.14 | 7.00x18 | 3860348 | 6261783 | 3925669 |
| 4.56 | E78x15, F78x14, 7.00x14 | 3860346 | 6261783 | 3905497 | 6.17 | 7.50x16 | 3860348 | 6261783 | 3905497 |
| 4.56 | 7.00x14OR | 3860346 | 6261783 | 3950352 | 6.17 | 7.00x16OR, 7.50x16OR | 3860348 | 6261783 | 3905497 |
| 4.56 | C78x14 | 3860347 | 6261783 | 3905497 | 6.17 | 7.00x18 | 3860347 | 6261783 | 3950352 |
| 4.56 | F78x14OR | 3860347 | 6261783 | 3905497 | 6.17 | 8.00x19.5OR | 3860347 | 6261783 | 3950352 |
| 4.56 | 6.50x16T, 7.00x15, 8.75x16.5, 10.0x16.5 | 3860348 | 6261783 | 3950352 | 6.17 | 8.00x19.5 | 3860346 | 6261783 | 3905497 |
| 4.56 | 6.50x16POR, 6.50x16TOR, 7.00x15OR | 3860348 | 6261783 | — | | | | | |
| 4.56 | 8.75x16.5OR, 10.0x16.5OR | 3860348 | 6261783 | — | | | | | |
| 4.56 | E78x15OR, F78x14OR | 3860348 | 6261783 | — | | | | | |
| 4.56 | H78x15 | 3860345 | 6261783 | 3905497 | | | | | |
| 4.56 | H78x15OR | 3860348 | 6261783 | 3925669 | | | | | |
| 4.56 | 7.00x16, 9.50x16.5 | 3860345 | 6261783 | 3950352 | | | | | |
| 4.56 | 7.00x16OR, 9.50x16.5OR | 3860347 | 6261783 | — | | | | | |
| 4.56 | 7.50x16 | 3860346 | 6261783 | — | | | | | |
| 4.56 | 7.50x16OR | 3860346 | 6261783 | — | | | | | |
| 4.56 | 8.00x19.5 | 3860347 | 6261783 | — | | | | | |
| 4.56 | 7.00x18 | 3860345 | 6261783 | 3925673 | | | | | |
| 4.56 | 8.00x19.5OR | 3860345 | 6261783 | — | | | | | |

OR = OFF ROAD P = PASSENGER T = TRUCK

1971 SPEEDOMETER GEAR CHART
TURBO-HYDRAMATIC 350 TRANSMISSION



CHEV-GMC TRUCK

PARTS CATALOGUE

| Drive Gears | | |
|-------------|--------------|--------------|
| Part No. | Colour | No. of Teeth |
| 6261783 | Solid Yellow | 8 |
| 6261784 | Solid Orange | 8 |

| Driven Gears | | |
|--------------|--------------|--------------|
| Part No. | Colour | No. of Teeth |
| 3860345 | Solid Green | 22 |
| 3860346 | Solid Black | 23 |
| 3860347 | Solid Yellow | 24 |
| 3860348 | Solid Orange | 25 |
| 3987918 | Solid Brown | 18 |
| 3987919 | Natural | 19 |
| 3987920 | Solid Blue | 20 |
| 3987921 | Solid Red | 21 |
| 3987922 | Solid Silver | 22 |

| Adapters | |
|-------------|----------|
| Part Number | Stamping |
| 3925671 | 1.0500 |
| 3925673 | 1.1111 |
| 3950348 | 1.2020 |
| 3950350 | 1.3000 |
| 3905497 | .8000 |
| 3925669 | .9444 |
| 3950352 | .8241 |
| 3950354 | .9743 |



CHEV-GMC TRUCK

PARTS CATALOGUE

1971 SPEEDOMETER GEAR CHART
NEW PROCESS TRANSFER CASE

| AXLE RATIO | REAR TIRE SIZE | 4.337 DRIVEN GEAR | 4.343 DRIVE GEAR | 4.329 ADAPTER | AXLE RATIO | REAR TIRE SIZE | 4.337 DRIVEN GEAR | 4.343 DRIVE GEAR | 4.329 ADAPTER |
|------------|---|----------------------|---------------------|------------------|------------|---|----------------------|---------------------|------------------|
| 3.07 | G78x15, H78x15 | 3866799 | 3964594 | 3950350 | 3.70 | F78x14OR, G78x15OR, H78x15OR, | 3866799 | 3964594 | 3950354 |
| 3.07 | G78x15OR, H78x15OR, 8.00x16.5OR | 3866799 | 3964594 | 3950350 | 3.70 | 8.00x16.5OR | 3866799 | 3964594 | 3950354 |
| 3.07 | 6.50x16P, 8.00x16.5 | 3866917 | 3964594 | 3950350 | 3.70 | 8.00x16.5 | 3866917 | 3964594 | 3950354 |
| 3.07 | E78x15, F78x14 | 3866917 | 3964594 | 3950348 | 3.70 | E78x15, F78x14, 7.00x14 | 3866917 | 3964594 | 3950354 |
| 3.07 | E78x14 | 3866919 | 3964594 | 3850350 | 3.70 | E78x15OR, 7.00x14OR | 3866917 | 3964594 | 3950354 |
| 3.07 | 7.00x14OR | 3866919 | 3964594 | 3950348 | 3.70 | E78x14 | 3866918 | 3964594 | 3950354 |
| 3.07 | C78x14 | 3866918 | 3964594 | 3950348 | 3.70 | C78x14OR | 3866918 | 3964594 | 3950354 |
| 3.07 | 6.50x16T, 7.00x15, 8.75x16.5, 10.0x16.5 | 3866799 | 3964594 | 3950350 | 3.70 | 7.00x15, 8.75x16.5, 10.0x16.5 | 3866799 | 3964594 | 3950354 |
| 3.07 | 6.50x16POR, 6.50x16TOR, 9.50x16.5OR, | 3866799 | 3964594 | 3950350 | 3.70 | 6.50x16POR, 6.50x16TOR, 7.00x15OR | 3866799 | 3964594 | 3950354 |
| 3.07 | 10.0x16.5OR | 3866799 | 3964594 | 3950350 | 3.70 | 8.75x16.5OR, 10.0x16.5OR | 3866799 | 3964594 | 3950354 |
| 3.07 | 7.00x14 | 3866798 | 3964594 | 3925673 | 3.70 | 6.50x16P | 3866798 | 3964594 | 3950348 |
| 3.07 | E78x15OR | 3866798 | 3964594 | 3925673 | 3.70 | 6.50x16P | 3866919 | 3964594 | 3950348 |
| 3.07 | C78x14OR | 3866798 | 3964594 | 3925671 | 3.70 | 7.00x16T | 3866918 | 3964594 | 3950348 |
| 3.07 | F78x14OR | 3866918 | 3964594 | 3950350 | 3.70 | 7.00x16 | 3866798 | 3964594 | 3925671 |
| 3.07 | 7.00x15OR, 8.75x16.5OR | 3866798 | 3964594 | 3950348 | 3.70 | 7.00x16 | 3866798 | 3964594 | 3925671 |
| 3.07 | 7.00x16OR, 7.50x16OR | 3866798 | 3964594 | 3950350 | 3.70 | 7.00x16OR, 7.50x16OR | 3866917 | 3964594 | 3950348 |
| 3.36 | G78x15 | 3866918 | 3964594 | 3950348 | 3.70 | 7.50x16 | 3866917 | 3964594 | 3950348 |
| 3.36 | 6.50x16P, 8.00x16.5 | 3866918 | 3964594 | 3950348 | 3.70 | 8.00x19.5 | 3866798 | 3964594 | 3925673 |
| 3.36 | E78x15, F78x14, 7.00x14 | 3866798 | 3964594 | 3950348 | 3.70 | 8.00x19.5 | 3866798 | 3964594 | 3950348 |
| 3.36 | E78x15OR, F78x14OR, 7.00x14OR | 3866798 | 3964594 | 3950348 | 3.70 | 8.00x19.5OR | 3866917 | 3964594 | 3950350 |
| 3.36 | E78x14 | 3866798 | 3964594 | 3950348 | 3.70 | 9.50x16.5 | 3866917 | 3964594 | 3950350 |
| 3.36 | C78x14 | 3866799 | 3964594 | 3950354 | 3.73 | G78x15, H78x15 | 3866799 | 3964594 | 3950350 |
| 3.36 | C78x14OR | 3866799 | 3964594 | 3950354 | 3.73 | G78x15OR, H78x15OR, 8.00x16.5OR | 3866799 | 3964594 | 3950354 |
| 3.36 | 8.75x16.5 | 3866798 | 3964594 | 3925673 | 3.73 | 8.00x16.5 | 3866798 | 3964594 | 3950354 |
| 3.36 | 7.00x15OR, 8.75x16.5OR | 3866798 | 3964594 | 3925673 | 3.73 | 6.50x16P, 8.00x16.5 | 3866917 | 3964594 | 3950354 |
| 3.36 | G78x15OR, H78x15OR, 8.00x16.5OR | 3866798 | 3964594 | 3925671 | 3.73 | E78x15, F78x14, 7.00x14 | 3866917 | 3964594 | 3950354 |
| 3.36 | 6.50x16POR, 6.50x16TOR, 9.50x16.5OR | 3866799 | 3964594 | 3950348 | 3.73 | E78x15OR, F78x14OR, 7.00x14OR | 3866917 | 3964594 | 3950354 |
| 3.36 | 6.50x16T, 7.00x15, 10.00x16.5 | 3866918 | 3964594 | 3950350 | 3.73 | E78x14 | 3866918 | 3964594 | 3950354 |
| 3.36 | 10.0x16.5OR | 3866918 | 3964594 | 3950350 | 3.73 | C78x14 | 3866918 | 3964594 | 3950350 |
| 3.36 | H78x15 | 3866799 | 3964594 | 3925673 | 3.73 | C78x14OR | 3866799 | 3964594 | 3950350 |
| 3.36 | 7.00x16, 9.50x16.5 | 3866919 | 3964594 | 3925673 | 3.73 | 6.50x16T, 7.00x15, 8.75x16.5, 10.0x16.5 | 3866798 | 3964594 | 3925671 |
| 3.36 | 7.00x16OR | 3866917 | 3964594 | 3950350 | 3.73 | 6.50x16POR, 6.50x16TOR, 7.00x15OR, | 3866798 | 3964594 | 3925671 |
| 3.36 | 7.50x16 | 3866798 | 3964594 | 3950348 | 3.73 | 9.50x16.5OR, 10.0x16.5OR | 3866917 | 3964594 | 3925673 |
| 3.36 | 8.00x19.5OR | 3866798 | 3964594 | 3950350 | 3.73 | 7.00x16 | 3866798 | 3964594 | 3925671 |
| 3.36 | 7.00x18, 8.00x19.5 | 3866798 | 3964594 | 3950348 | 3.73 | 7.00x16OR | 3866917 | 3964594 | 3950348 |
| 3.36 | 7.50x16OR | 3866798 | 3964594 | 3950350 | 3.73 | 7.50x16 | 3866917 | 3964594 | 3950348 |
| 3.54 | G78x15, H78x15 | 3866798 | 3964594 | 3950348 | 3.73 | 7.50x16OR | 3866917 | 3964594 | 3950348 |
| 3.54 | G78x15OR, H78x15OR, 8.00x16.5OR | 3866918 | 3964594 | 3950348 | 3.73 | 7.50x16 | 3866917 | 3964594 | 3950348 |
| 3.54 | 6.50x16P, 8.00x16.5 | 3866918 | 3964594 | 3950348 | 3.73 | 7.00x18, 8.00x19.5 | 3866917 | 3964594 | 3950350 |
| 3.54 | E78x15, F78x14, 7.00x14 | 3866799 | 3964594 | 3950348 | 3.73 | 8.00x19.5OR | 3866917 | 3964594 | 3950350 |
| 3.54 | E78x15OR, F78x14OR, 7.00x14OR | 3866799 | 3964594 | 3950348 | 3.73 | 8.00x19.5 | 3866917 | 3964594 | 3925673 |
| 3.54 | E78x14 | 3866799 | 3964594 | 3950348 | 4.10 | G78x15, H78x15 | 3866919 | 3964594 | 3950354 |
| 3.54 | C78x14 | 3866917 | 3964594 | 3950354 | 4.10 | G78x15OR, H78x15OR, 8.00x16.5OR | 3866918 | 3964594 | 3950354 |
| 3.54 | C78x14OR | 3866917 | 3964594 | 3950354 | 4.10 | 8.00x16.5 | 3866917 | 3964594 | 3950354 |
| 3.54 | 8.75x16.5 | 3866917 | 3964594 | 3925673 | 4.10 | E78x15, F78x14, 7.00x14 | 3866919 | 3964594 | 3950354 |
| 3.54 | 7.00x15OR | 3866799 | 3964594 | 3925673 | 4.10 | E78x15OR, F78x14OR, 7.00x14OR | 3866919 | 3964594 | 3950354 |
| 3.54 | 8.75x16.5OR | 3866798 | 3964594 | 3925671 | 4.10 | C78x14 | 3866919 | 3964594 | 3925669 |
| 3.54 | 6.50x16POR, 6.50x16TOR, 9.50x16.5OR | 3866917 | 3964594 | 3950348 | 4.10 | 6.50x16P, 8.75x16.5 | 3866917 | 3964594 | 3950352 |
| 3.54 | 6.50x16T, 7.00x15, 10.0 x16.5 | 3866919 | 3964594 | 3950350 | 4.10 | 7.00x15OR, 8.75x16.5OR, 10.0x16.5OR | 3866917 | 3964594 | 3950352 |
| 3.54 | 10.0x16.5OR | 3866919 | 3964594 | 3950350 | 4.10 | C78x14OR | 3866919 | 3964594 | 3950352 |
| 3.54 | 7.00x16, 9.50x16.5 | 3866798 | 3964594 | 3925673 | 4.10 | 6.50x16POR, 6.50x16TOR, 7.00x16OR, | 3866799 | 3964594 | 3950354 |
| 3.54 | 7.00x16OR | 3866918 | 3964594 | 3950350 | 4.10 | 9.50x16.5OR | 3866799 | 3964594 | 3950354 |
| 3.54 | 7.50x16OR | 3866799 | 3964594 | 3950348 | 4.10 | 6.50x16T, 7.00x15, 10.0x16.5 | 3866799 | 3964594 | 3950354 |
| 3.54 | 7.50x16 | 3866799 | 3964594 | 3950348 | 4.10 | 7.50x16 | 3866798 | 3964594 | 3950354 |
| 3.54 | 7.00x18, 8.00x19.5 | 3866799 | 3964594 | 3950348 | 4.10 | 7.50x16OR | 3866798 | 3964594 | 3950348 |
| 3.54 | 8.00x19.5OR | 3866798 | 3964594 | 3950348 | 4.10 | 7.50x16 | 3866917 | 3964594 | 3950348 |
| 3.70 | G78x15, H78x15 | 3866799 | 3964594 | 3950348 | 4.10 | 8.00x19.5OR | 3866917 | 3964594 | 3925671 |

1971 SPEEDOMETER GEAR CHART
NEW PROCESS TRANSFER CASE



CHEV-GMC TRUCK
PARTS CATALOGUE

| Axle Ratio | REAR TIRE SIZE | 4.337 Driven Gear | 4.343 Drive Gear | 4.329 Adapter |
|------------|---|-------------------|------------------|---------------|
| 4.10 | 7.00x18 | 3866799 | 3964594 | 3925673 |
| 4.11 | G78x15, H78x15 | 3866918 | 3964594 | — |
| 4.11 | G78x15OR, H78x15OR, 8.00x16.5OR | 3866917 | 3964594 | — |
| 4.11 | 6.50x16P, 8.00x16.5 | 3866919 | 3964594 | 3950354 |
| 4.11 | E78x15, F78x14, 7.00x14 | 3866919 | 3964594 | — |
| 4.11 | E78x15OR, F78x14OR, 7.00x14OR | 3866919 | 3964594 | — |
| 4.11 | E78x14 | 3866919 | 3964594 | 3950354 |
| 4.11 | C78x14 | 3866919 | 3964594 | 3925669 |
| 4.11 | C78x14OR | 3866799 | 3964594 | 3950352 |
| 4.11 | 7.00x15, 8.75x16.5, 10.0x16.5 | 3866917 | 3964594 | — |
| 4.11 | 7.00x15OR, 8.75x16.5OR, 10.0x16.5OR | 3866917 | 3964594 | — |
| 4.11 | 7.00x16, 9.50x16.5 | 3866799 | 3964594 | — |
| 4.11 | 6.50x16POR, 6.50x16TOR, 7.00x16OR, 9.50x16.5OR | 3866799 | 3964594 | — |
| 4.11 | 6.50x16T | 3866799 | 3964594 | 3950348 |
| 4.11 | 7.50x16 | 3866798 | 3964594 | — |
| 4.11 | 7.50x16OR | 3866798 | 3964594 | — |
| 4.11 | 8.00x19.5 | 3866919 | 3964594 | 3950350 |
| 4.11 | 8.00x19.5OR | 3866798 | 3964594 | 3925671 |
| 4.11 | 7.00x18 | 3866799 | 3964594 | 3925673 |
| 4.11 | 7.00x18 | 3866919 | 3964594 | 3925669 |
| 4.56 | G78x15, H78x15 | 3866919 | 3964594 | 3950352 |
| 4.56 | G78x15OR, 8.00x16.5OR | 3866919 | 3964594 | 3950354 |
| 4.56 | 6.50x16P, 8.00x16.5 | 3866917 | 3964594 | 3950352 |
| 4.56 | E78x15, 7.00x14 | 3866917 | 3964594 | 3950352 |
| 4.56 | E78x15OR, 7.00x14OR | 3866917 | 3964594 | 3950352 |
| 4.56 | C78x14 | 3866918 | 3964594 | 3905497 |
| 4.56 | C78x14OR | 3866918 | 3964594 | 3905497 |
| 4.56 | E78x14, F78x14 | 3866917 | 3964594 | 3905497 |
| 4.56 | F78x14OR | 3866917 | 3964594 | 3905497 |
| 4.56 | 6.50x16T, 7.00x15, 8.75x16.5, 10.0x16.5 | 3866919 | 3964594 | — |
| 4.56 | 6.50x16POR, 6.50x16TOR, 7.00x15OR, 8.75x16.5OR, 10.0x16.5OR | 3866919 | 3964594 | — |
| 4.56 | H78x15 | 3866799 | 3964594 | 3950352 |
| 4.56 | 7.00x16, 9.50x16.5 | 3866918 | 3964594 | — |
| 4.56 | 7.00x16OR, 9.50x16.5OR | 3866918 | 3964594 | — |
| 4.56 | 7.50x16 | 3866917 | 3964594 | — |
| 4.56 | 7.50x16OR | 3866798 | 3964594 | 3950354 |
| 4.56 | 8.00x19.5 | 3866799 | 3964594 | 3905497 |
| 4.56 | 8.00x19.5OR | 3866799 | 3964594 | 3905497 |
| 4.56 | 7.00x18 | 3866919 | 3964594 | 3950354 |
| 4.57 | G78x15 | 3866799 | 3964594 | 3905497 |
| 4.57 | G78x15 | 3866919 | 3964594 | 3950354 |
| 4.57 | 6.50x16P, 8.00x16.5 | 3866917 | 3964594 | 3950352 |
| 4.57 | E78x15, 7.00x14 | 3866918 | 3964594 | 3905352 |
| 4.57 | E78x15OR, F78x14OR, 7.00x14OR | 3866917 | 3964594 | 3905497 |
| 4.57 | E78x14 | 3866918 | 3964594 | 3905497 |
| 4.57 | F78x14 | 3866917 | 3964594 | 3905497 |
| 4.57 | 6.50x16T, 7.00x15, 8.75x16.5, 10.0x16.5 | 3866919 | 3964594 | — |
| 4.57 | 6.50x16POR, 6.50x16TOR, 7.00x15OR, 8.75x16.5OR, 10.0x16.5OR | 3866919 | 3964594 | — |
| 4.57 | H78x15 | 3866919 | 3964594 | 3925669 |
| 4.57 | G78x15OR, H78x15OR, 8.00x16.5OR | 3866919 | 3964594 | 3925669 |
| 4.57 | C78x14OR | 3866918 | 3964594 | 3950350 |
| 4.57 | 7.00x16, 9.50x16.5 | 3866918 | 3964594 | — |

OR = OFF ROAD P = PASSENGER T = TRUCK

| Drive Gears | | |
|-------------|--------|--------------|
| Part No. | Colour | No. of Teeth |
| 3964594 | Steel | 7 |

| Driven Gears | | |
|--------------|--------|--------------|
| Part No. | Colour | No. of Teeth |
| 3866798 | Code H | 45 |
| 3866799 | Code J | 18 |
| 3866917 | Code K | 20 |
| 3866918 | Code L | 21 |
| 3866919 | Code M | 22 |

| Adapter | |
|-------------|----------|
| Part Number | Stamping |
| 3925671 | 1.0500 |
| 3925673 | 1.1111 |
| 3950348 | 1.2020 |
| 3950350 | 1.3000 |
| 3905497 | .8000 |
| 3925669 | .9444 |
| 3950352 | .8241 |
| 3950354 | .9743 |



CHEV-GMC TRUCK

PARTS CATALOGUE

1971 SPEEDOMETER GEAR CHART
DANA TRANSFER CASE

| Axle Ratio | REAR TIRE SIZE | 4.337 Driven Gear | 4.343 Drive Gear | 4.329 Adapter | Axle Ratio | REAR TIRE SIZE | 4.337 Driven Gear | 4.343 Drive Gear | 4.329 Adapter |
|------------|------------------------------------|-------------------|------------------|---------------|------------|--|-------------------|------------------|---------------|
| 3.07 | 6.50x16P, 8.00x16.5 | 3968031 | 3964593 | 3950350 | 3.70 | E78x15, F78x14, 7.00x14 | 3968031 | 3964593 | — |
| 3.07 | 7.00x15OR, 8.75x16.5OR | 3968031 | 3964593 | 3950350 | 3.70 | E78x15OR, F78x14OR, 7.00x14OR | 3968031 | 3964593 | — |
| 3.07 | E78x15, F78x14, 7.00x14 | 3968031 | 3964593 | 3950348 | 3.70 | E78x14 | 3968031 | 3964593 | 3950354 |
| 3.07 | 7.00x14OR | 3968031 | 3964593 | 3950348 | 3.70 | C78x14 | 3968032 | 3964593 | — |
| 3.07 | C78x14 | 3968032 | 3964593 | 3950348 | 3.70 | C78x14OR | 3968032 | 3964593 | — |
| 3.07 | C78x14OR | 3968032 | 3964593 | 3950348 | 3.70 | 8.75x16.5 | 3968031 | 3964593 | 3925673 |
| 3.07 | H78x15 | 3968030 | 3964593 | 3950348 | 3.70 | 7.00x15OR, 8.75x16.5OR | 3968031 | 3964593 | 3925673 |
| 3.07 | H78x15OR, 8.00x16.5OR | 3968030 | 3964593 | 3950348 | 3.70 | 6.50x16POR, 6.50x16TOR, 9.50x16.5OR, | 3968032 | 3964593 | 3950348 |
| 3.07 | E78x15OR, F78x14OR | 3968032 | 3964593 | 3950350 | 3.70 | 10.00x16.5OR | 3968030 | 3964593 | 3925671 |
| 3.07 | 7.00x16 | 3968030 | 3964593 | 3950350 | 3.70 | 6.50x16.5 | 3968030 | 3964593 | 3925673 |
| 3.07 | 6.50x16POR, 6.50x16TOR, 7.00x16OR, | 3968030 | 3964593 | 3950350 | 3.70 | 7.00x16OR | 3968030 | 3964593 | 3925673 |
| 3.07 | 10.00x16.5OR | 3968030 | 3964593 | 3950350 | 3.70 | 7.50x16 | 3968031 | 3964593 | 3950348 |
| 3.36 | G78x15 | 3968032 | 3964593 | 3950348 | 3.70 | 7.50x16OR | 3968031 | 3964593 | 3950350 |
| 3.36 | G78x15OR, H78x15OR | 3968032 | 3964593 | 3950348 | 3.70 | 8.00x19.5 | 3968031 | 3964593 | 3950350 |
| 3.36 | 6.50x16P, 8.00x16.5 | 3968030 | 3964593 | 3925673 | 3.70 | 7.00x18 | 3968030 | 3964593 | 3950348 |
| 3.36 | E78x15, 7.00x14 | 3968031 | 3964593 | 3925673 | 3.70 | 8.00x19.5OR | 3968030 | 3964593 | 3950354 |
| 3.36 | E78x15OR | 3968031 | 3964593 | 3925673 | 3.73 | G78x15 | 3968030 | 3964593 | 3950354 |
| 3.36 | E78x14 | 3968030 | 3964593 | — | 3.73 | H78x15, 6.50x16P, 8.00x16.5 | 3968030 | 3964593 | — |
| 3.36 | C78x14 | 3968030 | 3964593 | 3950354 | 3.73 | H78x14 | 3968030 | 3964593 | 3950354 |
| 3.36 | 6.50x16T, 7.00x15, 8.75x16.5, | 3968032 | 3964593 | 3950350 | 3.73 | G78x15OR, H78x15OR, 7.00x15OR, | 3968030 | 3964593 | — |
| 3.36 | 10.00x16.5 | 3968032 | 3964593 | 3950350 | 3.73 | 8.00x16.5OR, 8.75x16.5OR | 3968030 | 3964593 | — |
| 3.36 | 6.50x16POR, 6.50x16TOR, 7.00x15OR, | 3968032 | 3964593 | 3950350 | 3.73 | E78x15, F78x14, 7.00x14 | 3968031 | 3964593 | — |
| 3.36 | 10.00x16.5OR | 3968032 | 3964593 | 3950350 | 3.73 | E78x15OR, F78x14OR, 7.00x14OR | 3968031 | 3964593 | — |
| 3.36 | 8.00x16.5OR | 3968032 | 3964593 | 3950348 | 3.73 | C78x14 | 3968032 | 3964593 | — |
| 3.36 | C78x14OR, 7.00x14OR | 3968030 | 3964593 | 3950348 | 3.73 | C78x14OR | 3968032 | 3964593 | — |
| 3.36 | F78x14OR | 3968030 | 3964593 | 3925671 | 3.73 | 7.00x15, 8.75x16.5, 10.00x16.5 | 3968031 | 3964593 | 3925673 |
| 3.36 | 8.75x16.5OR | 3968031 | 3964593 | 3950348 | 3.73 | 7.00x16 | 3968032 | 3964593 | 3950348 |
| 3.36 | 7.00x16, 9.50x16.5 | 3968030 | 3964593 | 3950348 | 3.73 | 6.50x16POR, 9.50x16.5OR | 3968032 | 3964593 | 3950348 |
| 3.36 | 9.50x16.5OR | 3968030 | 3964593 | 3950348 | 3.73 | 6.50x16T | 3968032 | 3964593 | 3925671 |
| 3.36 | 7.00x16OR, 7.50x16OR | 3968030 | 3964593 | 3950350 | 3.73 | 6.50x16TOR, 10.00x16.5OR | 3968030 | 3964593 | 3925673 |
| 3.36 | 8.00x19.5OR | 3968030 | 3964593 | 3950350 | 3.73 | 7.00x16OR | 3968030 | 3964593 | 3950348 |
| 3.54 | 8.00x16.5 | 3968030 | 3964593 | 3950350 | 3.73 | 7.50x16OR | 3968031 | 3964593 | 3950348 |
| 3.54 | E78x15, F78x14 | 3968030 | 3964593 | 3950350 | 3.73 | 8.00x19.5 | 3968031 | 3964593 | 3950350 |
| 3.54 | C78x14, E78x14 | 3968031 | 3964593 | — | 3.73 | 8.00x18 | 3968030 | 3964593 | 3950348 |
| 3.54 | C78x14OR | 3968031 | 3964593 | — | 3.73 | 8.00x19.5OR | 3968030 | 3964593 | 3950348 |
| 3.54 | 6.50x16T, 7.00x15, 8.75x16.5, | 3968031 | 3964593 | 3925673 | 3.73 | 7.00x15OR | 3968032 | 3964593 | — |
| 3.54 | 10.00x16.5 | 3968030 | 3964593 | 3925673 | 4.10 | G78x15, H78x15 | 3968031 | 3964593 | — |
| 3.54 | 6.50x16POR, 6.50x16TOR, 7.00x15OR, | 3968030 | 3964593 | 3925673 | 4.10 | E78x15OR, F78x14OR, G78x15OR, | 3968032 | 3964593 | — |
| 3.54 | 7.00x14 | 3968030 | 3964593 | 3925673 | 4.10 | H78x15OR, 8.00x16.5OR | 3968032 | 3964593 | 3950354 |
| 3.54 | 7.00x14 | 3968030 | 3964593 | — | 4.10 | 6.50x16P, 8.00x16.5 | 3968032 | 3964593 | 3925669 |
| 3.54 | E78x15OR, F78x14OR, G78x15OR, | 3968030 | 3964593 | 3950348 | 4.10 | E78x15, F78x14 | 3968032 | 3964593 | 3925669 |
| 3.54 | 6.50x16P | 3968032 | 3964593 | 3950348 | 4.10 | 7.00x14OR | 3968032 | 3964593 | 3925669 |
| 3.54 | 8.75x16.5OR | 3968032 | 3964593 | 3925673 | 4.10 | C78x14 | 3968030 | 3964593 | 3905497 |
| 3.54 | H78x15 | 3968031 | 3964593 | 3950348 | 4.10 | C78x14OR, E78x14 | 3968030 | 3964593 | 3950352 |
| 3.54 | 7.00x16, 7.50x16 | 3968030 | 3964593 | 3950348 | 4.10 | 6.50x16T, 7.00x15, 8.75x16.5, 10.00x16.5 | 3968031 | 3964593 | — |
| 3.54 | 7.50x16OR | 3968032 | 3964593 | 3950350 | 4.10 | 6.50x16POR, 6.50x16TOR, 7.00x15OR, | 3968031 | 3964593 | — |
| 3.54 | 9.50x16.5 | 3968032 | 3964593 | 3950350 | 4.10 | 8.75x16.5OR, 10.00x16.5OR | 3968030 | 3964593 | 3925673 |
| 3.54 | 7.00x16OR | 3968030 | 3964593 | 3950350 | 4.10 | 7.00x16, 9.50x16.5 | 3968030 | 3964593 | — |
| 3.54 | 9.50x16.5 | 3968032 | 3964593 | 3950350 | 4.10 | 7.50x16 | 3968030 | 3964593 | — |
| 3.54 | 7.00x16OR | 3968032 | 3964593 | 3950350 | 4.10 | 7.50x16 | 3968030 | 3964593 | — |
| 3.54 | 8.00x19.5 | 3968030 | 3964593 | 3950350 | 4.10 | 7.00x14 | 3968031 | 3964593 | 3925673 |
| 3.54 | 8.00x19.5OR | 3968031 | 3964593 | 3950350 | 4.10 | 7.00x14 | 3968032 | 3964593 | 3950354 |
| 3.54 | 9.50x16.5OR | 3968031 | 3964593 | 3950348 | 4.10 | 8.00x19.5 | 3968030 | 3964593 | 3925673 |
| 3.70 | G78x15 | 3968030 | 3964593 | 3950354 | 4.10 | 8.00x19.5OR | 3968032 | 3964593 | 3925673 |
| 3.70 | H78x15, 6.50x16P, 8.00x16.5 | 3968030 | 3964593 | — | 4.10 | 7.00x18 | 3968030 | 3964593 | 3925673 |
| 3.70 | G78x15OR, H78x15OR, 8.00x16.5OR | 3968030 | 3964593 | — | 4.11 | G78x15, H78x15 | 3968032 | 3964593 | — |

1971 SPEEDOMETER GEAR CHART DANA TRANSFER CASE



CHEV-GMC TRUCK
PARTS CATALOGUE

| Axle Ratio | REAR TIRE SIZE | 4.337 | | 4.343 | | 4.329 | |
|------------|---|-------------|------------|-------------|------------|-------------|---------|
| | | Driven Gear | Drive Gear | Driven Gear | Drive Gear | Driven Gear | Adapter |
| 4.11 | F78x14OR, G78x15OR, H78x15OR, 8.00x16.5OR | 3968032 | 3964593 | 3968031 | 3964593 | 3968031 | 3964593 |
| 4.11 | 6.50x16T, 8.00x16.5 | 3968031 | 3964593 | 3968031 | 3964593 | 3968031 | 3964593 |
| 4.11 | E78x15, F78x14 | 3968032 | 3964593 | 3968032 | 3964593 | 3968032 | 3964593 |
| 4.11 | E78x14 | 3968030 | 3964593 | 3968030 | 3964593 | 3968030 | 3964593 |
| 4.11 | 7.00x14OR | 3968032 | 3964593 | 3968032 | 3964593 | 3968032 | 3964593 |
| 4.11 | C78x14 | 3968030 | 3964593 | 3968030 | 3964593 | 3968030 | 3964593 |
| 4.11 | F78x14OR | 3968030 | 3964593 | 3968030 | 3964593 | 3968030 | 3964593 |
| 4.11 | 6.50x16T, 7.00x15, 8.75x16.5, 10.0x16.5 | 3968031 | 3964593 | 3968031 | 3964593 | 3968031 | 3964593 |
| 4.11 | 6.50x16POR, 6.50x16TOR, 7.00x15OR | 3968031 | 3964593 | 3968031 | 3964593 | 3968031 | 3964593 |
| 4.11 | E78x15OR | 3968032 | 3964593 | 3968032 | 3964593 | 3968032 | 3964593 |
| 4.11 | 7.00x16 | 3968030 | 3964593 | 3968030 | 3964593 | 3968030 | 3964593 |
| 4.11 | 9.50x16.5 | 3968030 | 3964593 | 3968030 | 3964593 | 3968030 | 3964593 |
| 4.11 | 7.00x16OR, 7.50x16OR, 9.50x16.5OR | 3968030 | 3964593 | 3968030 | 3964593 | 3968030 | 3964593 |
| 4.11 | 7.50x16 | 3968031 | 3964593 | 3968031 | 3964593 | 3968031 | 3964593 |
| 4.11 | 7.00x14 | 3968032 | 3964593 | 3968032 | 3964593 | 3968032 | 3964593 |
| 4.11 | 8.00x19.5 | 3968030 | 3964593 | 3968030 | 3964593 | 3968030 | 3964593 |
| 4.11 | 8.00x19.5OR | 3968032 | 3964593 | 3968032 | 3964593 | 3968032 | 3964593 |
| 4.56 | G78x15, H78x15 | 3968030 | 3964593 | 3968030 | 3964593 | 3968030 | 3964593 |
| 4.56 | G78x15OR, H78x15OR, 8.00x16.5OR | 3968030 | 3964593 | 3968030 | 3964593 | 3968030 | 3964593 |
| 4.56 | 6.50x16P, 8.00x16.5 | 3968030 | 3964593 | 3968030 | 3964593 | 3968030 | 3964593 |
| 4.56 | E78x15, F78x14 | 3968032 | 3964593 | 3968032 | 3964593 | 3968032 | 3964593 |
| 4.56 | C78x14 | 3968030 | 3964593 | 3968030 | 3964593 | 3968030 | 3964593 |
| 4.56 | 8.75x16.5 | 3968032 | 3964593 | 3968032 | 3964593 | 3968032 | 3964593 |
| 4.56 | 7.00x15OR, 8.75x16.5OR | 3968032 | 3964593 | 3968032 | 3964593 | 3968032 | 3964593 |
| 4.56 | 7.00x14 | 3968030 | 3964593 | 3968030 | 3964593 | 3968030 | 3964593 |
| 4.56 | E78x15OR, F78x14OR, 7.00x14OR | 3968031 | 3964593 | 3968031 | 3964593 | 3968031 | 3964593 |
| 4.56 | C78x14OR, E78x14 | 3968032 | 3964593 | 3968032 | 3964593 | 3968032 | 3964593 |
| 4.56 | 7.00x16, 9.50x16.5 | 3968030 | 3964593 | 3968030 | 3964593 | 3968030 | 3964593 |
| 4.56 | 6.50x16POR, 6.50x16TOR, 7.00x16OR, 9.50x16.5OR, 10.0x16.5OR | 3968032 | 3964593 | 3968032 | 3964593 | 3968032 | 3964593 |
| 4.56 | 6.50x16T, 7.00x15, 10.0x16.5 | 3968032 | 3964593 | 3968032 | 3964593 | 3968032 | 3964593 |
| 4.56 | 7.50x16 | 3968031 | 3964593 | 3968031 | 3964593 | 3968031 | 3964593 |
| 4.56 | 7.50x16OR | 3968031 | 3964593 | 3968031 | 3964593 | 3968031 | 3964593 |
| 4.56 | 7.00x18, 8.00x19.5 | 3968030 | 3964593 | 3968030 | 3964593 | 3968030 | 3964593 |
| 4.56 | 8.00x19.5OR | 3968030 | 3964593 | 3968030 | 3964593 | 3968030 | 3964593 |
| 4.57 | G78x15, H78x15 | 3968030 | 3964593 | 3968030 | 3964593 | 3968030 | 3964593 |
| 4.57 | G78x15OR, H78x15OR, 8.00x16.5OR | 3968030 | 3964593 | 3968030 | 3964593 | 3968030 | 3964593 |
| 4.57 | 7.00x15, 10.0x16.5 | 3968032 | 3964593 | 3968032 | 3964593 | 3968032 | 3964593 |
| 4.57 | 8.00x16.5 | 3968030 | 3964593 | 3968030 | 3964593 | 3968030 | 3964593 |
| 4.57 | E78x15, F78x14 | 3968031 | 3964593 | 3968031 | 3964593 | 3968031 | 3964593 |
| 4.57 | 7.00x14OR | 3968032 | 3964593 | 3968032 | 3964593 | 3968032 | 3964593 |
| 4.57 | C78x14 | 3968030 | 3964593 | 3968030 | 3964593 | 3968030 | 3964593 |
| 4.57 | F78x14OR, E78x14 | 3968032 | 3964593 | 3968032 | 3964593 | 3968032 | 3964593 |
| 4.57 | 8.75x16.5 | 3968032 | 3964593 | 3968032 | 3964593 | 3968032 | 3964593 |
| 4.57 | 7.00x15OR, 8.75x16.5OR | 3968032 | 3964593 | 3968032 | 3964593 | 3968032 | 3964593 |
| 4.57 | 7.00x14 | 3968031 | 3964593 | 3968031 | 3964593 | 3968031 | 3964593 |
| 4.57 | E78x15OR, F78x14OR | 3968031 | 3964593 | 3968031 | 3964593 | 3968031 | 3964593 |
| 4.57 | 6.50x16P | 3968030 | 3964593 | 3968030 | 3964593 | 3968030 | 3964593 |
| 4.57 | 7.00x16, 9.50x16.5 | 3968032 | 3964593 | 3968032 | 3964593 | 3968032 | 3964593 |

OR = OFF ROAD P = PASSENGER T = TRUCK

| Drive Gears | | Adapters | |
|-------------|--------|-------------|----------|
| Part No. | Colour | Part Number | Stamping |
| 3964593 | Steel | 3925671 | 1.0500 |
| | | 3925673 | 1.1111 |
| | | 3950348 | 1.2020 |
| | | 3950350 | 1.3000 |
| | | 3905497 | .8000 |
| | | 3925669 | .9444 |
| | | 3950352 | .8241 |
| | | 3950354 | .9743 |

| Drive Gears | | No. of Teeth |
|-------------|--------|--------------|
| Part No. | Colour | |
| 3964593 | Steel | 6 |

| Driven Gears | | No. of Teeth |
|--------------|--------|--------------|
| Part No. | Colour | |
| 3968030 | Steel | 16 |
| 3968031 | Steel | 17 |
| 3968032 | Steel | 18 |



1972 SPEEDOMETER GEAR CHART
TURBO-HYDRAMATIC 350 TRANSMISSION

| Tire Sizes | 3.07 RR Axle | 3.40 RR Axle | 3.54 RR Axle | 3.73 RR Axle | 4.10 RR Axle | 4.11 RR Axle | 4.56 RR Axle | 4.57 RR Axle |
|----------------|--------------|--------------|--------------|--------------|--------------|--------------|--------------|--------------|
| E78-14 HWY | (H)3987919 | (B)3860347 | 3860345 | (H)3860346 | (H)3860348 | (H)3860348 | (E)3860346 | (E)3860346 |
| E78-15 HWY | 3987919 | (A)3860345 | 3860345 | 3860346 | 3860348 | 3860348 | (G)3860346 | (G)3860346 |
| F78-14 HWY | 3987919 | (A)3860345 | 3860345 | 3860346 | 3860348 | (F)3860347 | (G)3860346 | (E)3860346 |
| F78-14 OR | 3987918 | (B)3860346 | 3860345 | 3860345 | 3860348 | 3860348 | (E)3860345 | (E)3860345 |
| G78-14 HWY | (H)3987918 | (B)3860346 | (B)3860347 | 3860346 | 3860348 | 3860348 | (E)3860345 | (G)3860346 |
| F78-15 HWY | 3987918 | (C)3860347 | (A)3860345 | 3860345 | 3860347 | (F)3860346 | (G)3860345 | (E)3860345 |
| G78-15 OR | 3987918 | (B)3860345 | (B)3860346 | 3860345 | 3860347 | 3860347 | (G)3860345 | (G)3860345 |
| H78-15 HWY | 3987918 | (B)3860345 | (B)3860346 | (B)3860347 | 3860347 | 3860347 | (F)3860348 | (F)3860348 |
| H78-15 OR | 3987918 | (B)3860345 | (B)3860346 | 3860345 | 3860347 | 3860347 | (G)3860345 | (G)3860345 |
| L78-15-HWY | (A)3987918 | (C)3860346 | (B)3860345 | 3860345 | 3860347 | — | (F)3860347 | (H)3860348 |
| L78-15 OR | (A)3987918 | (C)3860346 | (B)3860345 | 3860345 | 3860347 | 3860346 | 3860348 | 3860348 |
| 6.50-16P HWY | (A)3987921 | (D)3860348 | (B)3860345 | (C)3860346 | 3860346 | 3860346 | (H)3860348 | (H)3860348 |
| 6.50-16P OR | (C)3987920 | (C)3860345 | (C)3860347 | (A)3860346 | 3860346 | 3860346 | 3860348 | 3860348 |
| 6.50-16T HWY | (D)3987922 | (D)3860345 | (D)3860348 | (B)3860346 | 3860346 | (H)3860345 | 3860348 | 3860348 |
| 6.50-16T OR | (D)3987922 | (D)3860345 | (D)3860348 | (B)3860346 | 3860346 | 3860348 | 3860348 | 3860348 |
| 7.00-14 HWY | 3987919 | (C)3860348 | 3860345 | 3860346 | 3860346 | 3860348 | (G)3860346 | (G)3860346 |
| 7.00-14 OR | 3987919 | (A)3860345 | 3860345 | 3860346 | 3860346 | 3860348 | (G)3860346 | (G)3860346 |
| 7.00-15 HWY | (D)3987922 | (D)3860347 | (D)3860348 | (B)3860346 | 3860346 | 3860348 | 3860348 | 3860348 |
| 7.00-15 OR | (D)3987922 | (D)3860347 | (D)3860348 | (B)3860346 | 3860346 | 3860348 | 3860348 | 3860348 |
| 7.00-16 HWY | (C)3987920 | (C)3860345 | (C)3860346 | (C)3860347 | 3860345 | 3860345 | (F)3860346 | (H)3860347 |
| 7.00-16 OR | (B)3987918 | (C)3860345 | (C)3860346 | (C)3860347 | 3860345 | 3860345 | 3860347 | 3860347 |
| 7.00-18 HWY | (C)3987918 | — | (D)3860345 | (D)3860346 | 3860345 | 3860345 | 3860345 | 3860345 |
| 7.50-16 HWY | (C)3987919 | (D)3860345 | (C)3860345 | (C)3860347 | (A)3860345 | (A)3860345 | 3860346 | (F)3860345 |
| 7.50-16 OR | (C)3987921 | (B)3860345 | (C)3860345 | (C)3860347 | (A)3860345 | (A)3860345 | 3860346 | 3860346 |
| 8.00-16.5 HWY | 3987918 | (B)3860345 | (C)3860346 | (B)3860347 | (H)3860346 | 3860347 | (F)3860348 | (F)3860348 |
| 8.00-16.5 OR | (C)3987918 | — | (D)3860345 | 3860345 | 3860347 | 3860347 | (F)3860348 | (F)3860348 |
| 8.00-19.5 HWY | (D)3987919 | (C)3860346 | (D)3860345 | (D)3860346 | (B)3860345 | (B)3860345 | 3860345 | 3860345 |
| 8.00-19.5 OR | (D)3987919 | (C)3860346 | (D)3860345 | (D)3860346 | (B)3860345 | (B)3860345 | 3860345 | 3860345 |
| 8.75-16.5 HWY | (B)3987919 | (C)3860348 | (B)3860345 | (B)3860346 | 3860346 | 3860346 | 3860348 | 3860348 |
| 8.75-16.5 OR | (C)3987919 | (C)3860348 | (B)3860345 | (B)3860346 | 3860346 | 3860346 | 3860348 | 3860348 |
| 9.50-16.5 HWY | (C)3987920 | (C)3860345 | (C)3860346 | (C)3860347 | 3860345 | 3860345 | 3860347 | (F)3860346 |
| 9.50-16.5 OR | (C)3987920 | (C)3860345 | (C)3860346 | (C)3860347 | 3860345 | 3860345 | 3860347 | 3860348 |
| 10.00-16.5 HWY | (C)3987920 | (D)3860347 | (D)3860348 | (C)3860347 | 3860345 | (B)3860348 | 3860348 | 3860348 |
| 10.0-16.5 OR | (C)3987920 | (D)3860347 | (D)3860348 | (C)3860347 | 3860345 | 3860345 | 3860348 | 3860348 |

- ADAPTERS
(A) 3925671
(B) 3925673
(C) 3950348
(D) 3950350
(E) 3905497
(F) 3925669
(G) 3950352
(H) 3950354

ALSO USE SLEEVE 345215 AND DRIVE GEAR 6261784 8 TEETH
ALSO USE SLEEVE 345215 AND DRIVE GEAR 6261783 8 TEETH

- NOTES: DRIVEN GEARS
3987918 18 TEETH
3987919 19 TEETH
3987920 20 TEETH
3987921 21 TEETH
3987922 22 TEETH
3860345 22 TEETH
3860346 23 TEETH
3860347 24 TEETH
3860348 25 TEETH



1972 SPEEDOMETER GEAR CHART
TURBO-HYDRAMATIC 400 TRANSMISSION

| Tire Sizes | 3.07 RR Axle | 3.40 RR Axle | 3.54 RR Axle | 3.73 RR Axle | 4.10 RR Axle | 4.11 RR Axle | 4.56 RR Axle | 4.57 RR Axle | 5.14 RR Axle | 5.43 RR Axle | 6.17 RR Axle |
|---------------|--------------|--------------|--------------|--------------|--------------|--------------|--------------|--------------|--------------|--------------|--------------|
| E78-14 HWY | 1359270 | 1362048 | 1362049 | 9780470 | (B)1359273 | (B)1359273 | (B)1362196 | (B)1362196 | (B)1362196 | --- | --- |
| E78-15 HWY | 9780628 | 1359273 | 1362195 | 1362196 | (B)1359272 | (B)1359272 | (B)1362049 | (B)1362049 | (B)1362049 | --- | --- |
| F78-14 HWY | 1359270 | 1362048 | 1362195 | 1362196 | (B)1359272 | (B)1359272 | (B)1362049 | (B)1362049 | (B)1362049 | --- | --- |
| F78-14 OR | 9780628 | 1359272 | 1362048 | 1362049 | 9775187 | 9775187 | (B)1362195 | (B)1362195 | (B)9775187 | --- | --- |
| G78-14 HWY | 9780628 | 1359273 | 1362048 | 1362049 | (B)1359271 | (B)1359271 | (B)1362049 | (B)1362049 | (B)1362049 | --- | --- |
| G78-15 HWY | 9774413 | 1359272 | 1359273 | 1362049 | 9775187 | 9775187 | (B)1362195 | (B)1362195 | (B)1362195 | --- | --- |
| G78-15 OR | 9774413 | 1359271 | 1359272 | 1359273 | 9775187 | 9775187 | (B)1362048 | (B)1362048 | (B)9775187 | --- | --- |
| H78-15 OR | 9774413 | 1359271 | 1359272 | 1359273 | 9775187 | 9775187 | (B)1362048 | (B)1362048 | (B)9775187 | --- | --- |
| L78-15 HWY | (A)1362049 | 1359270 | 1359271 | 1362196 | 1362196 | 1362196 | (B)1359272 | (B)1359272 | (B)1362196 | (B)9775187 | (B)9775187 |
| L78-15 OR | (A)1362049 | 1359270 | 1359271 | 1362196 | 1362196 | 1362196 | (B)1359272 | (B)1359272 | (B)1362196 | (B)9775187 | (B)9775187 |
| L78-15 HWY | (A)1362049 | 1359270 | 1359271 | 1362196 | 1362196 | 1362196 | (B)1359272 | (B)1359272 | (B)1362196 | (B)9775187 | (B)9775187 |
| L78-15 OR | (A)1362049 | 1359270 | 1359271 | 1362196 | 1362196 | 1362196 | (B)1359272 | (B)1359272 | (B)1362196 | (B)9775187 | (B)9775187 |
| 6.50-16 P HWY | (A)1362048 | 9774413 | 1359272 | 1362048 | 9780470 | 9780470 | (B)1359273 | (B)1359273 | (B)9780470 | --- | --- |
| 6.50-16 T HWY | (A)1362195 | 9780628 | 1359270 | 1359271 | 1362195 | 1362195 | (B)1359272 | (B)1359272 | (B)1362195 | --- | --- |
| 6.50-16 T OR | (A)1362195 | 9780628 | 1359270 | 1359271 | 1362195 | 1362195 | (B)1359272 | (B)1359272 | (B)1362195 | --- | --- |
| 7.00-14 HWY | 9780628 | 1359273 | 1362195 | 1359272 | 1362195 | 1362195 | 9775187 | 9775187 | (B)1362049 | (B)9780470 | --- |
| 7.00-14 OR | 9780628 | 1359273 | 1362195 | 1359272 | 1362195 | 1362195 | 9775187 | 9775187 | (B)1362049 | (B)9780470 | --- |
| 7.00-15 HWY | (A)1362195 | 9780628 | 1359270 | 1359271 | 1362195 | 1362195 | (B)1359272 | (B)1359272 | (B)1362049 | (B)9775187 | --- |
| 7.00-15 OR | (A)1362195 | 9780628 | 1359270 | 1359271 | 1362195 | 1362195 | (B)1359272 | (B)1359272 | (B)1362049 | (B)9775187 | --- |
| 7.00-16 HWY | (A)1362048 | 9774413 | 1359270 | 1359271 | 1362195 | 1362195 | (B)1359272 | (B)1359272 | (B)1362195 | (B)9780470 | --- |
| 7.00-16 OR | (A)1362048 | 9774413 | 1359270 | 1359271 | 1362195 | 1362195 | (B)1359272 | (B)1359272 | (B)1362195 | (B)9780470 | --- |
| 7.00-18 HWY | (A)1359270 | (A)1362048 | (A)1362049 | 9774413 | 1359271 | 1362195 | 9775187 | 9775187 | 1359271 | 1359273 | (B)9775187 |
| 7.50-16 HWY | (A)1359272 | (A)1362196 | (A)1362049 | 9774413 | 1359271 | 1362195 | 9775187 | 9775187 | 1359271 | 1359273 | (B)9775187 |
| 7.50-16 OR | (A)1359272 | (A)1362196 | (A)1362049 | 9774413 | 1359271 | 1362195 | 9775187 | 9775187 | 1359271 | 1359273 | (B)9775187 |
| 8.00-16.5 HWY | (A)1362196 | 1359271 | 1359272 | 1362048 | 9780470 | 9780470 | (B)1359273 | (B)1359273 | (B)9775187 | --- | --- |
| 8.00-16.5 OR | 9774413 | 1359271 | 1359272 | 1362048 | 9780470 | 9780470 | (B)1359273 | (B)1359273 | (B)9775187 | --- | --- |
| 8.00-19.5 HWY | (A)1359270 | (A)1362048 | (A)1362049 | 9774413 | 1359271 | 1362195 | 9775187 | 9775187 | (B)1359271 | (B)1359273 | (B)9775187 |
| 8.00-19.5 OR | (A)1359270 | (A)1362048 | (A)1362049 | 9774413 | 1359271 | 1362195 | 9775187 | 9775187 | (B)1359271 | (B)1359273 | (B)9775187 |
| 8.75-16.5 HWY | (A)1362049 | 9780628 | 1359271 | 1359272 | 1362196 | 1362196 | (B)1359272 | (B)1359272 | (B)1362196 | (B)9775187 | --- |
| 8.75-16.5 OR | (A)1362049 | 9780628 | 1359271 | 1359272 | 1362196 | 1362196 | (B)1359272 | (B)1359272 | (B)1362196 | (B)9775187 | --- |
| 9.50-16.5 HWY | (A)1362048 | 9774413 | 1359270 | 1359271 | 1362195 | 1362195 | 9775187 | 9775187 | (B)1362195 | (B)9780470 | --- |
| 9.50-16.5 OR | (A)1362048 | 9774413 | 1359270 | 1359271 | 1362195 | 1362195 | 9775187 | 9775187 | (B)1362195 | (B)9780470 | --- |
| 10.0-16.5 HWY | (A)1362195 | 9780628 | 1359270 | 1359272 | 1362049 | 1362049 | (B)1359271 | (B)1359271 | (B)1362049 | (B)9780470 | --- |
| 10.0-16.5 OR | (A)1362195 | 9780628 | 1359270 | 1359272 | 1362049 | 1362049 | (B)1359271 | (B)1359271 | (B)1362049 | (B)9780470 | --- |

NOTES: DRIVEN GEARS

- 9774413 34 TEETH
- 9780628 35 TEETH
- 1359270 36 TEETH
- 1359271 37 TEETH
- 1359272 38 TEETH
- 1359273 39 TEETH
- 1362048 40 TEETH
- 1362195 41 TEETH
- 1362049 42 TEETH
- 1362196 43 TEETH
- 9780470 44 TEETH
- 9775187 45 TEETH

ALSO USE SLEEVE 1362294 AND DRIVE GEAR 8629547 15 TEETH
SLEEVE 1362294 INC. SEAL 1196792 AND RING 1361618

ALSO USE SLEEVE 1362293 AND DRIVE GEAR 8629547 15 TEETH
SLEEVE 1362293 INC. SEAL 1196792 AND RING 1361618

ADAPTERS (A) 3950350
(B) 3905497

**1972 SPEEDOMETER GEAR CHART
NEW PROCESS TRANSFER CASE W/TH TRANS.**

| Tire Sizes | 3.07 RR Axle | 3.40 RR Axle | 3.54 RR Axle | 3.73 RR Axle | 4.10 RR Axle | 4.11 RR Axle | 4.56 RR Axle | 4.57 RR Axle | 5.14 RR Axle | 5.43 RR Axle |
|---------------|--------------|--------------|--------------|--------------|--------------|--------------|--------------|--------------|--------------|--------------|
| E78-14 HWY | (D)3866919 | 3866799 | (H)3866799 | (H)3866917 | (H)3866919 | (H)3866919 | (E)3866917 | (G)3866918 | — | — |
| E78-15 HWY | (C)3866917 | 3866798 | 3866799 | 3866917 | 3866919 | 3866919 | (G)3866917 | (G)3866917 | (E)3866919 | — |
| F78-14 HWY | (C)3866917 | (H)3866798 | 3866799 | 3866917 | 3866919 | 3866919 | (E)3866799 | (E)3866917 | (E)3866919 | — |
| F78-14 OR | (D)3866918 | 3866798 | 3866799 | 3866917 | 3866919 | 3866919 | (E)3866799 | (G)3866917 | (G)3866919 | — |
| G78-14 HWY | (B)3866798 | 3866798 | 3866799 | 3866917 | 3866919 | 3866919 | (G)3866917 | (G)3866917 | (G)3866919 | — |
| G78-15 HWY | (C)3866799 | (C)3866918 | (H)3866799 | (H)3866799 | 3866918 | (H)3866918 | (E)3866799 | (F)3866919 | (G)3866919 | (E)3866919 |
| G78-15 OR | (C)3866799 | 3866798 | 3866799 | 3866799 | 3866918 | 3866918 | (F)3866919 | (F)3866919 | (E)3866918 | (E)3866919 |
| H78-15 OR | (C)3866799 | (A)3866798 | 3866799 | 3866799 | 3866918 | 3866918 | (F)3866919 | (F)3866919 | (E)3866918 | (E)3866919 |
| L78-15 HWY | (C)3866798 | (C)3866917 | (C)3866918 | 3866798 | 3866917 | 3866917 | (F)3866919 | (F)3866919 | (E)3866918 | (E)3866919 |
| L78-15 OR | (D)3866917 | (C)3866917 | (C)3866918 | 3866798 | 3866917 | 3866917 | (F)3866919 | (F)3866919 | (E)3866918 | (E)3866919 |
| 6.50-16P HWY | (D)3866917 | (D)3866919 | (C)3866918 | (H)3866798 | 3866917 | (H)3866917 | (H)3866919 | (H)3866919 | (G)3866918 | (G)3866919 |
| 6.50-16P OR | (D)3866799 | (D)3866918 | (C)3866917 | 3866798 | 3866799 | 3866799 | 3866919 | 3866919 | (G)3866917 | (G)3866918 |
| 6.50-16T HWY | (D)3866799 | (B)3866798 | (B)3866799 | 3866798 | 3866917 | 3866917 | 3866919 | 3866919 | (E)3866917 | (E)3866918 |
| 6.50-16T OR | (D)3866799 | (B)3866798 | (B)3866799 | 3866798 | 3866917 | 3866917 | 3866919 | 3866919 | (E)3866917 | (E)3866918 |
| 7.00-14 HWY | (C)3866917 | 3866798 | 3866799 | 3866917 | 3866919 | 3866919 | (G)3866917 | (G)3866917 | (E)3866919 | — |
| 7.00-14 OR | (C)3866917 | 3866798 | 3866799 | 3866917 | 3866919 | 3866919 | (G)3866917 | (G)3866917 | (E)3866919 | — |
| 7.00-15 HWY | (D)3866799 | (B)3866798 | (B)3866799 | 3866798 | 3866917 | 3866917 | 3866919 | 3866919 | (E)3866919 | (E)3866918 |
| 7.00-15 OR | (C)3866798 | (B)3866798 | (B)3866799 | 3866798 | 3866917 | 3866917 | 3866919 | 3866919 | (E)3866917 | (E)3866918 |
| 7.00-16 HWY | (D)3866799 | (C)3866799 | (C)3866799 | 3866798 | 3866917 | 3866917 | (H)3866918 | (H)3866918 | (G)3866917 | (G)3866918 |
| 7.00-16 OR | (D)3866799 | (C)3866799 | (C)3866799 | 3866798 | 3866917 | 3866917 | (H)3866918 | (H)3866918 | (G)3866917 | (G)3866918 |
| 7.00-18 HWY | — | (D)3866798 | (C)3866798 | (C)3866799 | (A)3866798 | (C)3866798 | 3866799 | 3866799 | 3866919 | (G)3866799 |
| 7.50-16 HWY | (D)3866798 | (D)3866917 | (C)3866799 | (C)3866799 | (H)3866798 | (H)3866798 | (H)3866799 | (H)3866917 | (G)3866799 | (G)3866917 |
| 7.50-16 OR | (D)3866798 | (B)3866917 | (C)3866799 | (C)3866917 | (H)3866798 | (H)3866798 | 3866917 | 3866917 | (G)3866799 | (G)3866917 |
| 8.00-16.5 HWY | (D)3866917 | (B)3866799 | (C)3866799 | 3866799 | (H)3866917 | 3866918 | (G)3866799 | (G)3866799 | (G)3866918 | (E)3866919 |
| 8.00-16.5 OR | (D)3866917 | (A)3866798 | 3866798 | 3866799 | 3866918 | 3866918 | (G)3866799 | (G)3866799 | (E)3866918 | (E)3866919 |
| 8.00-19.5 HWY | — | — | (C)3866798 | (C)3866799 | (A)3866798 | (A)3866798 | 3866799 | 3866799 | 3866919 | 3866919 |
| 8.00-19.5 OR | — | (D)3866799 | (C)3866798 | (C)3866799 | (A)3866798 | (A)3866798 | 3866799 | 3866799 | (E)3866917 | (E)3866918 |
| 8.75-16.5 HWY | (C)3866798 | (C)3866917 | (A)3866798 | 3866798 | 3866917 | 3866917 | 3866919 | 3866919 | (E)3866917 | (E)3866918 |
| 8.75-16.5 OR | (C)3866798 | (C)3866917 | (A)3866798 | 3866798 | 3866917 | 3866917 | 3866919 | 3866919 | (E)3866917 | (E)3866918 |
| 9.50-16.5 HWY | (D)3866799 | (C)3866799 | (C)3866917 | (C)3866918 | 3866799 | 3866799 | 3866918 | (H)3866918 | (G)3866917 | (G)3866918 |
| 9.50-16.5 OR | (D)3866799 | (C)3866917 | (C)3866918 | 3866798 | 3866799 | 3866799 | 3866918 | 3866918 | (G)3866917 | (G)3866918 |
| 10.0-16.5 HWY | (D)3866799 | (B)3866798 | (D)3866919 | 3866798 | (H)3866799 | — | 3866919 | 3866919 | (G)3866917 | (E)3866918 |
| 10.0-16.5 OR | (D)3866799 | (B)3866798 | (D)3866919 | 3866798 | 3866917 | 3866917 | 3866919 | 3866919 | (G)3866917 | (G)3866918 |

ADAPTERS
(A) 3925671
(B) 3925673
(C) 3950348
(D) 3950350
(E) 3905497
(F) 3925669
(G) 3950352
(H) 3950354

ALSO USE SLEEVE 326561 AND DRIVE GEAR 3964594

NOTES: DRIVEN GEARS 3866798 18 TEETH
3866799 19 TEETH
3866917 20 TEETH
3866918 21 TEETH
3866919 22 TEETH



1972 SPEEDOMETER GEAR CHART
DANA TRANSFER CASE W/TH TRANS

| Tire Sizes | 3.07 RR Axle | 3.40 RR Axle | 3.54 RR Axle | 3.73 RR Axle | 4.10 RR Axle | 4.11 RR Axle | 4.56 RR Axle | 4.57 RR Axle |
|---------------|--------------|--------------|--------------|--------------|--------------|--------------|--------------|--------------|
| E78-14 HWY | (B)3968030 | 3968030 | 3968031 | (H)3968031 | (G)3968030 | (G)3968030 | (G)3968032 | (G)3968032 |
| E78-15 HWY | (C)3968031 | — | (H)3968030 | 3968031 | (F)3968032 | (F)3968032 | (E)3968031 | (E)3968031 |
| F78-14 HWY | (B)3968030 | 3968030 | (H)3968030 | (H)3968031 | (F)3968032 | (F)3968032 | (E)3968031 | (E)3968031 |
| F78-14 OR | (D)3968032 | (B)3968031 | 3968030 | 3968031 | 3968032 | 3968032 | (G)3968031 | (G)3968031 |
| G78-14 HWY | (C)3968031 | (B)3968031 | 3968030 | (H)3968031 | (H)3968032 | (H)3968032 | (G)3968031 | (G)3968031 |
| G78-15 HWY | (D)3968032 | (A)3968030 | 3968030 | (H)3968030 | 3968032 | 3968032 | (G)3968031 | (G)3968031 |
| G78-15 OR | (C)3968030 | (C)3968032 | 3968030 | 3968030 | 3968032 | 3968032 | (E)3968030 | (E)3968030 |
| H78-15 HWY | (C)3968030 | (C)3968032 | (B)3968031 | 3968030 | 3968032 | 3968032 | (E)3968030 | (E)3968030 |
| H78-15 OR | (C)3968030 | (C)3968032 | 3968030 | 3968030 | 3968032 | 3968032 | (E)3968030 | (E)3968030 |
| L78-15 HWY | (D)3968031 | (C)3968031 | (C)3968032 | (B)3968031 | 3968031 | 3968031 | (F)3968032 | (F)3968032 |
| L78-15 OR | (D)3968031 | (C)3968031 | (C)3968032 | 3968030 | 3968031 | 3968031 | (F)3968032 | (F)3968032 |
| 6.50-16P HWY | (D)3968031 | (B)3968030 | (C)3968032 | 3968030 | (H)3968031 | (H)3968031 | (G)3968030 | (G)3968030 |
| 6.50-16P OR | (D)3968030 | (D)3968032 | (B)3968030 | (C)3968032 | 3968031 | 3968031 | 3968032 | 3968032 |
| 6.50-16T HWY | — | (C)3968031 | (B)3968030 | (B)3968031 | 3968031 | 3968031 | (F)3968032 | (F)3968032 |
| 6.50-16T OR | (D)3968030 | (C)3968031 | (B)3968030 | (B)3968031 | 3968031 | 3968031 | (F)3968032 | (F)3968032 |
| 7.00-14 HWY | (C)3968031 | — | (B)3968030 | 3968031 | (F)3968032 | (F)3968032 | (E)3968031 | (E)3968031 |
| 7.00-14 OR | (C)3968031 | 3968030 | 3968030 | 3968031 | (F)3968032 | (F)3968032 | (E)3968031 | (E)3968031 |
| 7.00-15 HWY | — | (C)3968031 | (B)3968030 | (B)3968031 | 3968031 | 3968031 | (F)3968032 | (F)3968032 |
| 7.00-15 OR | (D)3968031 | (C)3968031 | (B)3968030 | (B)3968031 | 3968031 | 3968031 | (F)3968032 | (F)3968032 |
| 7.00-16 HWY | (D)3968030 | (D)3968032 | (C)3968031 | (C)3968032 | (H)3968030 | (H)3968030 | (F)3968032 | (F)3968032 |
| 7.00-16 OR | (D)3968030 | (D)3968032 | (C)3968031 | (C)3968032 | 3968030 | 3968030 | (H)3968032 | (H)3968032 |
| 7.00-18 HWY | — | (D)3968030 | — | (C)3968030 | (C)3968032 | (C)3968032 | (H)3968030 | (H)3968030 |
| 7.50-16 HWY | — | (D)3968031 | — | (B)3968030 | 3968030 | 3968030 | (H)3968032 | (H)3968032 |
| 7.50-16 OR | — | (D)3968031 | (D)3968032 | (B)3968030 | 3968030 | 3968030 | (H)3968032 | (H)3968032 |
| 8.00-16.5 HWY | (C)3968030 | (B)3968030 | (A)3968030 | 3968030 | (H)3968031 | 3968032 | (G)3968030 | (G)3968030 |
| 8.00-16.5 OR | (C)3968030 | (C)3968032 | (B)3968031 | 3968030 | 3968032 | 3968032 | (E)3968030 | (E)3968030 |
| 8.00-19.5 HWY | — | (D)3968030 | — | (C)3968030 | (C)3968032 | (C)3968032 | (H)3968030 | (H)3968030 |
| 8.00-19.5 OR | — | (D)3968030 | — | (C)3968030 | (C)3968032 | (C)3968032 | 3968030 | 3968030 |
| 8.75-16.5 HWY | — | (C)3968031 | (D)3968031 | (B)3968031 | 3968031 | 3968031 | (F)3968032 | (F)3968032 |
| 8.75-16.5 OR | (D)3968031 | (C)3968031 | (C)3968032 | (B)3968031 | 3968031 | 3968031 | (F)3968032 | (F)3968032 |
| 9.50-16.5 HWY | (D)3968030 | (D)3968032 | (C)3968031 | (C)3968032 | (H)3968030 | (H)3968030 | (F)3968032 | (F)3968032 |
| 9.50-16.5 OR | (D)3968030 | (D)3968032 | (C)3968031 | (C)3968032 | 3968031 | 3968031 | 3968032 | 3968032 |
| 10.0-16.5 HWY | — | (D)3968032 | (B)3968030 | (A)3968030 | 3968031 | 3968031 | (H)3968032 | (H)3968032 |
| 10.0-16.5 OR | (D)3968030 | (D)3968032 | (B)3968030 | (A)3968030 | 3968031 | 3968031 | 3968032 | (H)3968032 |

ADAPTERS
(A) 3925671
(B) 3925673
(C) 3950348
(D) 3950350
(E) 3905497
(F) 3925669
(G) 3950352
(H) 3950354

ALSO USE SLEEVE 2444444 AND DRIVE GEAR 3964593 6 TEETH

NOTES: DRIVEN GEARS
3968030 16 TEETH
3968031 17 TEETH
3968032 18 TEETH



1973 SPEEDOMETER GEAR CHART
C - K MODELS w/TH 350 TRANSMISSION

| Tire Sizes | 3.07 RR Axle | 3.40 RR Axle | 3.73 RR Axle | 4.10 RR Axle | 4.11 RR Axle | 4.56 RR Axle |
|-----------------|--------------|--------------|--------------|--------------|--------------|--------------|
| E78 x 15 Hwy | (F)3987921 | (B)3860345 | 3860346 | — | 3860348 | — |
| G78 x 15 Hwy | (F)3987920 | (C)3860346 | 3860345 | — | (A)3860346 | — |
| G78 x 15 OR | 3987920 | (C)3860345 | 3860345 | — | 3860347 | — |
| H78 x 15 Hwy | 3987920 | (D)3860347 | (C)3860347 | — | 3860347 | — |
| H78 x 15 OR | 3987920 | (D)3860347 | 3860345 | — | 3860347 | — |
| L78 x 15 Hwy | (F)3987919 | (E)3860348 | (B)3860345 | — | 3860346 | — |
| L78 x 15 OR | 3987919 | (F)3860346 | (D)3860348 | — | 3860346 | — |
| 6.50 x 16P Hwy | 3987920 | (E)3860348 | (C)3860347 | — | 3860346 | — |
| 6.50 x 16P OR | 3987919 | (D)3860345 | (D)3860347 | — | 3860346 | — |
| 6.50 x 16T Hwy | (F)3987918 | (D)3860346 | (C)3860346 | — | 3860345 | — |
| 6.50 x 16T OR | 3987919 | (D)3860346 | (C)3860346 | — | (F)3860345 | — |
| 7.00 x 15 Hwy | 3987919 | (E)3860347 | (C)3860346 | — | 3860346 | — |
| 7.00 x 15 OR | 3987919 | (E)3860347 | (C)3860346 | — | (F)3860345 | — |
| 7.50 x 16 Hwy | — | — | (D)3860346 | (B)3860345 | 3860346 | 3860346 |
| 7.50 x 16 OR | — | — | (D)3860346 | (B)3860345 | — | 3860346 |
| 8.00 x 16.5 Hwy | — | — | (B)3860346 | 3860346 | — | 3860348 |
| 8.00 x 16.5 OR | — | — | (B)3860345 | 3860346 | — | 3860348 |
| 9.50 x 16.5 Hwy | — | — | (C)3860346 | 3860346 | — | 3860347 |
| 9.50 x 16.5 OR | — | — | (D)3860347 | 3860345 | — | 3860347 |
| 10.0 x 16.5 Hwy | — | — | (D)3860347 | 3860345 | — | 3860348 |
| 10.0 x 16.5 OR | — | — | (C)3860346 | 3860345 | — | 3860348 |
| | | | (D)3860347 | 3860345 | — | 3860348 |

NOTES: DRIVEN GEARS

| | |
|---------|----------|
| 3987918 | 18 TEETH |
| 3987919 | 19 TEETH |
| 3987920 | 20 TEETH |
| 3987921 | 21 TEETH |
| 3860345 | 22 TEETH |
| 3860346 | 23 TEETH |
| 3860347 | 24 TEETH |
| 3860348 | 25 TEETH |

ADAPTERS (A)3925669
(B)3925671
(C)3925673
(D)3950348
(E)3950350
(F)3950354

ALSO USE SLEEVE 345215 AND DRIVE GEAR 6261782 9 TEETH

ALSO USE SLEEVE 345215 AND DRIVE GEAR 6261783 8 TEETH



1973 SPEEDOMETER GEAR CHART
G - P MODELS w/TH 350 TRANSMISSION

| Tire Sizes | 3.07 RR Axle | 3.40 RR Axle | 3.73 RR Axle | 4.10 RR Axle | 4.11 RR Axle | 4.56 RR Axle |
|-----------------|--------------|--------------|--------------|--------------|--------------|--------------|
| E78 x 14 Hwy | (F)3987919 | (C)3860347 | (F)3860348 | — | — | — |
| F78 x 14 Hwy | 3987919 | (B)3860345 | 3860346 | — | — | — |
| F78 x 14 OR | 3987918 | (C)3860346 | 3860345 | — | — | — |
| G78 x 14 Hwy | 3987919 | (C)3860346 | 3860346 | — | (A)3860346 | — |
| G78 x 15 Hwy | 3987918 | (C)3860346 | 3860345 | — | 3860347 | — |
| G78 x 15 OR | 3987918 | (D)3860347 | 3860345 | — | 3860347 | — |
| H78 x 15 Hwy | 3987918 | (D)3860347 | (C)3860347 | — | 3860347 | — |
| H78 x 15 OR | 3987918 | (D)3860347 | 3860345 | — | 3860347 | — |
| L78 x 15 Hwy | — | — | 3860345 | — | 3860346 | — |
| L78 x 15 OR | — | — | (B)3860345 | — | 3860346 | — |
| 6.50 x 16P Hwy | — | — | (D)3860348 | — | 3860346 | — |
| 6.50 x 16P OR | — | — | (C)3860347 | — | 3860346 | — |
| 6.50 x 16T Hwy | — | — | (D)3860347 | — | 3860345 | — |
| 6.50 x 16T OR | — | — | (C)3860346 | — | (F)3860345 | — |
| 7.00 x 14 Hwy | 3987919 | (B)3860345 | 3860346 | — | 3860346 | — |
| 7.00 x 14 OR | 3987919 | (B)3860345 | 3860346 | — | (F)3860345 | — |
| 7.00 x 15 Hwy | — | — | (C)3860346 | (B)3860345 | 3860346 | 3860346 |
| 7.00 x 15 OR | — | — | — | (B)3860345 | — | 3860346 |
| 7.50 x 16 Hwy | — | — | — | (F)3860346 | — | (A)3860348 |
| 7.50 x 16 OR | — | — | — | 3860347 | — | (A)3860348 |
| 8.00 x 16.5 Hwy | — | — | (C)3860347 | 3860346 | — | 3860348 |
| 8.00 x 16.5 OR | — | — | 3860345 | 3860346 | — | 3860348 |
| 8.75 x 16.5 Hwy | — | — | (B)3860345 | 3860346 | — | 3860347 |
| 8.75 x 16.5 OR | — | — | (C)3860346 | 3860345 | — | 3860347 |
| 9.50 x 16.5 Hwy | — | — | — | 3860345 | — | 3860348 |
| 9.50 x 16.5 OR | — | — | — | 3860345 | — | 3860348 |
| 10.0 x 16.5 Hwy | — | — | — | 3860345 | — | 3860348 |
| 10.0 x 16.5 OR | — | — | — | 3860345 | — | 3860348 |

ADAPTERS (A)3925669
(B)3925671
(C)3925673
(D)3950348
(E)3950350
(F)3950354

ALSO USE SLEEVE 345215 AND DRIVE GEAR 6261783 8 TEETH
ALSO USE SLEEVE -345215 AND DRIVE GEAR 6261784 9 TEETH

NOTES: DRIVEN GEARS 3860345 22 TEETH
3860346 23 TEETH
3860347 24 TEETH
3860348 25 TEETH
3987918 18 TEETH
3987919 19 TEETH



1973 SPEEDOMETER GEAR CHART
TH400 TRANSMISSION

| Tire Sizes | 3.07 RR Axle | 3.21 RR Axle | 3.40 RR Axle | 3.73 RR Axle | 4.10 RR Axle | 4.56 RR Axle | 4.88 | 5.13 RR Axle | 5.43 RR Axle | 6.17 RR Axle |
|-----------------|--------------|--------------|--------------|--------------|--------------|--------------|--------------|--------------|--------------|--------------|
| G78 x 15 Hwy | (D)9780628 | — | (D)1359272 | (C)1362049 | — | — | — | — | — | — |
| G78 x 15 OR | (D)9774413 | — | (D)1359271 | (C)1362195 | — | — | — | — | — | — |
| H78 x 15 Hwy | (D)9774413 | — | (D)1359271 | (C)1362195 | — | — | — | — | — | — |
| H78 x 15 OR | (D)9774413 | — | (D)1359271 | (C)1362195 | — | — | — | — | — | — |
| L78 x 15 Hwy | (C-B)1362049 | — | (D)1359270 | (D)1359273 | — | — | — | — | — | — |
| L78 x 15 OR | (C-B)1362049 | — | (D)1359270 | (D)1359273 | — | — | — | — | — | — |
| 6.50 x 16P Hwy | (C-B)1362196 | — | (D)1359270 | (C)1362048 | — | — | — | — | — | — |
| 6.50 x 16P OR | (C-B)1362048 | — | (D)9774413 | (D)1359272 | — | — | — | — | — | — |
| 6.50 x 16T Hwy | (C-B)1362049 | — | (D)9780628 | (D)1359273 | — | — | — | — | — | — |
| 6.50 x 16T OR | (C-B)1362195 | — | (D)9780628 | (D)1359272 | — | — | — | — | — | — |
| 7.00 x 15 Hwy | (C-B)1362049 | — | (D)9780628 | (D)1359273 | — | — | — | — | — | — |
| 7.00 x 15 OR | (C-B)1362195 | — | (D)9780628 | (D)1359273 | — | — | — | — | — | — |
| 7.00 x 16 Hwy | — | — | — | (D)1362049 | (C)1362049 | (A-D)1359271 | — | (A-C)1362049 | — | — |
| 7.00 x 16 OR | — | — | — | (C)1362195 | (C)1362195 | (C)9775187 | — | (A-C)1362195 | — | — |
| 7.00 x 18 Hwy | — | — | — | (D)1359271 | (D)1359271 | (C)1362195 | (C)9780470 | (A-D)1359271 | (A-C)1362048 | (A-C)9775187 |
| 7.50 x 16 Hwy | — | — | — | (C)1362048 | (C)1362048 | (C)9780470 | (A-D)1359272 | (A-C)1362048 | — | — |
| 7.50 x 16 OR | — | (C-B)1362048 | — | (D)1359270 | (C)1362048 | (C)9780470 | (A-D)1359272 | (A-C)1362048 | — | — |
| 8.00 x 16.5 Hwy | — | — | — | (D)1359270 | (C)9780470 | (A-C)1362048 | (A-C)1362049 | (A-C)9780470 | — | — |
| 8.00 x 19.5 Hwy | — | — | — | — | (D)1359271 | (C)1362195 | — | (A-D)1359271 | — | — |
| 8.00 x 19.5 OR | — | — | — | — | (D)1359271 | (C)1362195 | — | (C)9775187 | — | — |
| 8.75 x 16.5 Hwy | — | — | — | — | (C)1362196 | (A-D)1359272 | — | (C)9775187 | (A-C)1362048 | (A-C)9780470 |
| 8.75 x 16.5 OR | — | (D)9774413 | — | (D)1359273 | (C)1362196 | (A-D)1359272 | — | (C)9775187 | (A-D)1359273 | — |
| 9.50 x 16.5 Hwy | — | (D)9774413 | — | (D)1359273 | (C)1362196 | (A-D)1359272 | — | (A-C)1362196 | — | — |
| 9.50 x 16.5 OR | — | (C-B)1362049 | — | (D)1359272 | (C)1362195 | (C)9775187 | — | (A-C)1362196 | — | — |
| 10.0 x 16.5 Hwy | — | (C-B)1362049 | — | (D)1359272 | (C)1362195 | (C)9775187 | — | — | — | — |
| 10.0 x 16.5 OR | — | (C-B)1362196 | — | (D)1359272 | (C)1362049 | (A-D)1359271 | — | — | — | — |
| 10.0 x 16.5 OR | — | (C)9774413 | — | (D)1359272 | (C)1362049 | (C)9775187 | — | — | — | — |

NOTES: DRIVEN GEARS 1359270 36 TEETH
 1359271 37 TEETH
 1359272 38 TEETH
 1359273 39 TEETH
 1362048 40 TEETH
 1362049 42 TEETH
 1362195 41 TEETH
 1362196 43 TEETH
 9774413 34 TEETH
 9775187 45 TEETH
 9780470 44 TEETH
 9870628 35 TEETH

ADAPTERS (A)3905497
(B)3905350

SLEEVES (C)1362293
(D)1362294

ALSO USE DRIVE GEAR 8629547 15 TEETH



1973 SPEEDOMETER GEAR CHART
NEW PROCESS AND DANA TRANSFER CASES

| Tire Sizes | *3.07 RR Axle | *3.73 RR Axle | □ 3.73 RR Axle | *4.10 RR Axle | *4.11 RR Axle | □ 4.11 RR Axle | *4.56 RR Axle |
|-----------------|---------------|---------------|----------------|---------------|---------------|----------------|---------------|
| E78 x 15 | (B)3866917 | 3866917 | 3968032 | — | 3866919 | (E)3968032 | — |
| G78 x 15 Hwy | (A)3866798 | (D)3866799 | (E)3968030 | — | (D)3866918 | (D)3968032 | — |
| G78 x 15 OR | (B)3866799 | 3866799 | 3968030 | — | 3866918 | 3968032 | — |
| H78 x 15 Hwy | (B)3866799 | 3866799 | 3968030 | — | 3866918 | 3968032 | — |
| H78 x 15 OR | (B)3866799 | 3866799 | 3968030 | — | 3866917 | 3968031 | — |
| L78 x 15 Hwy | (B)3866798 | 3866798 | 3968030 | — | 3866917 | 3968031 | — |
| L78 x 15 OR | (B)3866798 | (D)3866798 | 3968030 | — | (D)3866917 | (D)3968031 | — |
| 6.50 x 16P Hwy | (C)3866917 | 3866798 | (B)3968032 | — | (D)3866917 | 3968031 | — |
| 6.50 x 16P OR | (C)3866799 | 3866798 | — | — | 3866799 | — | — |
| 6.50 x 16T Hwy | (B)3866798 | 3866798 | — | — | 3866917 | — | — |
| 6.50 x 16T OR | (C)3866799 | 3866798 | — | — | 3866917 | — | — |
| 7.00 x 15 Hwy | (B)3866798 | 3866798 | (A)3968031 | — | 3866917 | — | — |
| 7.00 x 15 OR | (B)3866798 | 3866798 | (A)3968031 | — | 3866917 | — | — |
| 7.50 x 16 Hwy | — | — | — | (D)3866798 | — | — | (D)3866917 |
| 7.50 x 16 OR | — | — | — | 3866798 | — | — | 3866917 |
| 8.75 x 16.5 Hwy | — | — | — | 3866917 | — | — | 3866919 |
| 8.75 x 16.5 OR | — | — | — | 3866917 | — | — | 3866919 |
| 9.50 x 16.5 Hwy | — | — | — | 3866799 | — | — | 3866918 |
| 9.50 x 16.5 OR | — | — | — | 3866799 | — | — | 3866918 |
| 10.0 x 16.5 Hwy | (C)3866799 | 3866798 | (A)3968031 | (D)3866799 | (A)3866919 | 3968031 | 3866919 |
| 10.0 x 16.5 OR | (C)3866799 | 3866798 | (F)3968030 | 3866917 | 3866917 | 3968031 | 3866919 |

ADAPTERS (A)3925673
(B)3950348
(C)3950350
(D)3950354
(E)3925669
(F)3925671

* New Process Transfer Case
□ Dana Transfer Case

NOTES: DRIVEN GEARS 3866798 18 TEETH
3866799 19 TEETH
3866917 20 TEETH
3866918 21 TEETH
3866919 22 TEETH
3968030 16 TEETH
3968031 17 TEETH
3968032 18 TEETH

ALSO USE SLEEVE 326561 AND DRIVE GEAR 3964594 7 TEETH

ALSO USE SLEEVE 2444444 AND DRIVE GEAR 3964593 6 TEETH



1974 SPEEDOMETER GEAR CHART
C-MODELS w/TH350 TRANSMISSION

| Tire Sizes | 3.07 RR Axle | 3.40 RR Axle | 3.73 RR Axle | 4.10 RR Axle | 4.11 RR Axle | 4.56 RR Axle |
|-----------------|----------------|----------------|----------------|----------------|----------------|--------------|
| E78 x 15 HWY | (A-C-K)3987921 | (B-C-F)3860345 | (B-D)3860346 | — | (B-D)3860348 | — |
| G78 x 15 HWY | (A-C-K)3987920 | (B-C-G)3860346 | (B-D)3860345 | — | (B-C-E)3860346 | — |
| G78 x 15 OR | (A-D)3987920 | (B-C-G)3860345 | (B-D)3860345 | — | (B-D)3860347 | — |
| H78 x 15 HWY | (A-D)3987920 | (B-C-H)3860347 | (B-C-G)3860347 | — | (B-D)3860347 | — |
| H78 x 15 OR | (A-D)3987920 | (B-C-J)3860348 | (B-C-F)3860345 | — | (B-D)3860347 | — |
| L78 x 15 HWY | (A-C-K)3987919 | (B-C-H)3860346 | (B-C-H)3860348 | — | (B-D)3860346 | — |
| L78 x 15 OR | (A-D)3987919 | (B-C-J)3860348 | (B-C-G)3860347 | — | (B-D)3860346 | — |
| LR78 x 15 HWY | (A-C-G)3987922 | (B-C-H)3860346 | (B-C-G)3860346 | — | (B-D)3860346 | — |
| 6.50 x 16T HWY | (A-D)3987919 | (B-C-H)3860346 | (B-C-G)3860346 | — | (B-C-K)3860345 | — |
| 6.50 x 16T OR | (A-D)3987919 | (B-C-J)3860347 | (B-C-G)3860346 | — | (B-D)3860346 | — |
| 7.00 x 15 HWY | (A-D)3987919 | (B-C-H)3860346 | (B-C-G)3860346 | — | (B-D)3860345 | — |
| 7.00 x 15 OR | (A-D)3987919 | (B-C-J)3860347 | (B-C-G)3860346 | — | (B-D)3860346 | — |
| 7.00 x 16 HWY | (A-C-K)3987920 | (B-C-H)3860345 | (B-C-H)3860347 | — | (B-D)3860345 | — |
| 7.00 x 16 OR | (A-C-K)3987918 | (B-C-H)3860345 | (B-C-H)3860347 | — | (B-D)3860345 | — |
| 7.50 x 16 HWY | — | — | (B-C-H)3860346 | (B-C-F)3860345 | — | (B-D)3860346 |
| 7.50 x 16 OR | — | — | (B-C-H)3860346 | (B-C-F)3860345 | — | (B-D)3860346 |
| 8.75 x 16.5 HWY | — | — | (B-C-F)3860345 | (B-D)3860346 | — | (B-D)3860348 |
| 8.75 x 16.5 OR | — | — | (B-C-G)3860346 | (B-D)3860346 | — | (B-D)3860348 |
| 9.50 x 16.5 HWY | — | — | (B-C-H)3860347 | (B-D)3860345 | — | (B-D)3860347 |
| 9.50 x 16.5 OR | — | — | (B-C-H)3860347 | (B-D)3860345 | — | (B-D)3860347 |
| 10.0 x 16.5 HWY | — | — | (B-C-G)3860346 | (B-D)3860345 | — | (B-D)3860348 |
| 10.0 x 16.5 OR | — | — | (B-C-H)3860347 | (B-D)3860345 | — | (B-D)3860348 |

DRIVE GEARS (A) 6261782 9 TEETH
(B) 6261783 8 TEETH

ADAPTERS (E) 3925669
(F) 3925671
(G) 3925673
(H) 3950348
(J) 3950350
(K) 3950354

SLEEVES (C) 345215
(D) 345215

NOTES: DRIVEN GEARS 3987918 18 TEETH
3987919 19 TEETH
3987920 20 TEETH
3987921 21 TEETH
3987922 22 TEETH
3860345 22 TEETH
3860346 23 TEETH
3860347 24 TEETH
3860348 25 TEETH



1974 SPEEDOMETER GEAR CHART
G-MODELS w/TH350 TRANSMISSION

| Tire Sizes | 3.07 RR Axle | 3.40 RR Axle | 3.73 RR Axle | 4.10 RR Axle | 4.11 RR Axle | 4.56 RR Axle |
|------------------------|--------------|--------------|--------------|--------------|--------------|--------------|
| E78 x 14 HWY | (F-G)3987919 | (C-G)3860347 | (F-H)3860346 | --- | --- | --- |
| F78 x 14 HWY | (H)3987919 | (B-G)3860345 | (H)3860346 | --- | --- | --- |
| F78 x 14 OR | (H)3987918 | (C-G)3860346 | (H)3860345 | --- | --- | --- |
| G78 x 14 HWY | (H)3987919 | (C-G)3860346 | (H)3860346 | --- | (A-G)3860346 | --- |
| G78 x 15 HWY | (H)3987918 | (C-G)3860346 | (H)3860345 | --- | (H)3860347 | --- |
| G78 x 15 OR | (H)3987918 | (D-G)3860347 | (H)3860345 | --- | (H)3860347 | --- |
| H78 x 15 HWY | (H)3987918 | (D-G)3860347 | (H)3860345 | --- | (H)3860347 | --- |
| H78 x 15 OR | (H)3987918 | (D-G)3860347 | (H)3860345 | --- | (H)3860347 | --- |
| HR78 x 15 HWY | (H)3987918 | (D-G)3860345 | (H)3860346 | --- | (H)3860347 | --- |
| 7.00 x 14 HWY | (H)3987919 | (B-G)3860345 | (H)3860346 | --- | --- | --- |
| 7.00 x 14 OR | --- | (B-G)3860345 | (H)3860346 | (F-G)3860346 | --- | (A-G)3860348 |
| 8.00 x 16.5 HWY LESS | --- | --- | (C-G)3860347 | (H)3860347 | --- | (A-G)3860348 |
| 8.00 x 16.5 OR R05 | --- | --- | (H)3860345 | (H)3860347 | --- | (A-G)3860348 |
| 8.00 x 16.5 HWY WITH | --- | --- | --- | (F-G)3860346 | --- | (A-G)3860348 |
| 8.00 x 16.5 OR R05 | --- | --- | --- | (H)3860347 | --- | (A-G)3860348 |
| 8.75 x 16.5 HWY | --- | --- | (B-G)3860346 | (H)3860346 | --- | (H)3860348 |
| 8.75 x 16.5 OR | --- | --- | (C-G)3860345 | (H)3860346 | --- | (H)3860348 |

ADAPTERS (A) 3925669
(B) 3925671
(C) 3925673
(D) 3950348
(E) 3950350
(F) 3950354

ALSO USE DRIVE GEARS (J) 6261784
(K) 6261783
AND SLEEVE (G) 3452115
(H) 3452115

NOTES: DRIVEN GEARS 3860345 22 TEETH
3860346 23 TEETH
3860347 24 TEETH
3860348 25 TEETH
3987918 18 TEETH
3987919 19 TEETH



1974 SPEEDOMETER GEAR CHART
P-MODELS w/TH350 TRANSMISSION

| Tire Sizes | 3.73 RR Axle | 4.10 RR Axle | 4.11 RR Axle | 4.56 RR Axle |
|------------------|--------------|--------------|--------------|--------------|
| G78 x 15 HWY | (H)3860345 | — | (F-G)3860346 | — |
| G78 x 15 OR | (H)3860345 | — | (H)3860347 | — |
| H78 x 15 HWY | (C-G)3860347 | — | (H)3860347 | — |
| H78 x 15 OR | (H)3860345 | — | (H)3860347 | — |
| L78 x 15 HWY | (B-G)3860345 | — | (H)3860346 | — |
| L78 x 15 OR | (D-G)3860348 | — | (H)3860346 | — |
| LR78 x 15 HWY | (C-G)3860347 | — | (H)3860346 | — |
| LR78 x 15 OR | (C-G)3860346 | — | (F-G)3860345 | — |
| 6.50 x 16 HWY | (C-G)3860346 | — | (H)3860346 | — |
| 6.50 x 16 OR | (C-G)3860346 | — | (F-G)3860345 | — |
| 7.00 x 15 HWY | (C-G)3860346 | — | (H)3860346 | — |
| 7.00 x 15 OR | (C-G)3860346 | — | (H)3860345 | — |
| 7.00 x 16 HWY | (C-G)3860347 | — | (H)3860345 | — |
| 7.00 x 16 OR | (D-G)3860347 | — | (H)3860345 | — |
| 7.50 x 16 HWY | — | (B-G)3860345 | — | (H)3860346 |
| 7.50 x 16 OR | — | (B-G)3860345 | — | (H)3860346 |
| 8.75 x 16.5 HWY | — | (H)3860346 | — | (H)3860348 |
| 8.75 x 16.5 OR | — | (H)3860346 | — | (H)3860348 |
| 9.50 x 16.5 HWY | — | (H)3860345 | — | (H)3860347 |
| 9.50 x 16.5 OR | — | (H)3860345 | — | (H)3860347 |
| 10.00 x 16.5 HWY | — | (H)3860345 | — | (H)3860348 |
| 10.00 x 16.5 OR | — | (H)3860345 | — | (H)3860348 |

NOTES: DRIVEN GEARS 3860345 22 TEETH
3860346 23 TEETH
3860347 24 TEETH
3860348 25 TEETH

ALSO USE DRIVE GEAR 6261783 8 TEETH
PLUS EITHER SLEEVE (G) 345215
(H) 345215

ADAPTERS (A) 3925669
(B) 3925671
(C) 3925673
(D) 3950348
(E) 3950350
(F) 3950354

**1974 SPEEDOMETER GEAR CHART
C-MODELS w/TH400 TRANSMISSION**

| Tire Sizes | 3.07 RR Axle | 3.40 RR Axle | 3.73 RR Axle | 4.10 RR Axle | 4.56 RR Axle | 5.13 RR Axle |
|-----------------|----------------|--------------|--------------|--------------|----------------|----------------|
| G78 x 15 HWY | (A-C)9780628 | (A-C)1359272 | (A-B)1362049 | — | — | — |
| G78 x 15 OR | (A-C)9774413 | (A-C)1359271 | (A-B)1362195 | — | — | — |
| H78 x 15 HWY | (A-C)9774413 | (A-C)1359271 | (A-B)1362195 | — | — | — |
| H78 x 15 OR | (A-C)9774413 | (A-C)1359271 | (A-B)1362195 | — | — | — |
| L78 x 15 HWY | (A-B-D)1362049 | (A-C)1359270 | (A-C)1359273 | — | — | — |
| L78 x 15 OR | (A-B-D)1362049 | (A-C)1359270 | (A-C)1359273 | — | — | — |
| LR78 x 15 HWY | (A-B-D)1362196 | (A-C)1359270 | (A-B)1362048 | — | — | — |
| 6.50 x 16T HWY | (A-B-D)1362049 | (A-C)9780628 | (A-C)1359272 | — | — | — |
| 6.50 x 16T OR | (A-B-D)1362195 | (A-C)9780628 | (A-C)1359272 | — | — | — |
| 7.00 x 15 HWY | (A-B-D)1362049 | (A-C)9780628 | (A-C)1359273 | — | — | — |
| 7.00 x 15 OR | (A-B-D)1362195 | (A-C)9780628 | (A-C)1359273 | — | — | — |
| 7.00 x 16 HWY | (A-B-D)1362048 | (A-C)9774413 | (A-C)1359271 | — | — | — |
| 7.00 x 16 OR | (A-B-D)1362048 | (A-C)9774413 | (A-C)1359271 | — | — | — |
| 7.50 x 16 HWY | — | — | (A-C)1359270 | (A-B)1362048 | (A-B)9780470 | — |
| 7.50 x 16 OR | — | — | (A-C)1359270 | (A-B)1362048 | (A-B)9780470 | — |
| 8.75 x 16.5 HWY | — | — | (A-C)1359273 | (A-B)1362196 | (A-C-E)1359272 | — |
| 8.75 x 16.5 OR | — | — | (A-C)1359273 | (A-B)1362196 | (A-C-E)1359272 | — |
| 9.50 x 16.5 HWY | — | — | (A-C)1359272 | (A-B)1362195 | (A-B)9775187 | — |
| 9.50 x 16.5 OR | — | — | (A-C)1359272 | (A-B)1362195 | (A-B)9775187 | — |
| 10.0 x 16.5 HWY | — | — | (A-C)1359272 | (A-B)1362049 | (A-C-E)1359271 | — |
| 10.0 x 16.5 OR | — | — | (A-C)1359272 | (A-B)1362049 | (A-B)9775187 | — |
| 7.00 x 16 HWY | — | — | (A-C)1359271 | (A-B)1362049 | (A-C-E)1359271 | (A-B-E)1362049 |
| 7.00 x 16 OR | — | — | (A-C)1359271 | (A-B)1362195 | (A-B)9775187 | (A-B-E)1362195 |
| 7.50 x 16 HWY | — | — | (A-C)1359270 | (A-B)1362048 | (A-B)9780470 | (A-B-E)1362048 |
| 7.50 x 16 OR | — | — | (A-C)1359270 | (A-B)1362048 | (A-B)9780470 | (A-B-E)1362048 |
| 8.00 x 16.5 HWY | — | — | (A-C)1359270 | (A-B)9780470 | (A-B-E)1362048 | (A-B-E)9780470 |
| 8.75 x 16.5 HWY | — | — | (A-C)1359273 | (A-B)1362196 | (A-C-E)1359272 | (A-B-E)1362196 |
| 8.75 x 16.5 OR | — | — | (A-C)1359273 | (A-B)1362196 | (A-C-E)1359272 | (A-B-E)1362196 |

W/R05

NOTES: DRIVEN GEARS 9774413 34 TEETH
 9780628 35 TEETH
 1359270 36 TEETH
 1359271 37 TEETH
 1359272 38 TEETH
 1359273 39 TEETH
 1362048 40 TEETH
 1362195 41 TEETH
 1362049 42 TEETH
 1362196 43 TEETH
 9780470 44 TEETH
 9775187 45 TEETH

DRIVE GEAR 8629547 15 TEETH

SLEEVES (B) 1362293
 (C) 1362294

ADAPTERS (D) 3950350
 (E) 3905497



1974 SPEEDOMETER GEAR CHART
P-MODELS w/TH400 TRANSMISSION

| Tire Sizes | 4.10 RR Axle | 4.56 RR Axle | 4.88 RR Axle | 5.13 RR Axle | 5.43 RR Axle | 6.17 RR Axle |
|-----------------|--------------|--------------|--------------|--------------|--------------|--------------|
| 7.00 x 18 HWY | — | (R)1362195 | (R)9780470 | (S-T)1359271 | (R-T)1362048 | (R-T)9775187 |
| 7.50 x 16 HWY | (R)1362048 | (R)9780470 | (S-T)1359272 | (R-T)1362048 | — | — |
| 7.50 x 16 OR | (R)1362048 | (R)9780470 | (S-T)1359272 | (R-T)1362048 | — | — |
| 8.00 x 16.5 HWY | — | (R)1362048 | (R-T)1362039 | (R-T)9780470 | (R-T)1362048 | — |
| 8.00 x 19.5 HWY | — | (R)1362195 | (R)9780470 | (S-T)1359271 | (R-T)1362048 | (R-T)9775187 |
| 8.00 x 19.5 OR | — | (R)1362195 | (R)9780470 | (S-T)1359271 | (S-T)1359273 | (R-T)9780470 |
| 8.75 x 16.5 HWY | (R)1362196 | (S-T)1359272 | — | (R)9775187 | — | — |
| 8.75 x 16.5 OR | (R)1362196 | (S-T)1359272 | — | — | — | — |
| 9.50 x 16.5 HWY | (R)1362195 | (R)9775187 | — | — | — | — |
| 9.50 x 16.5 OR | (R)1362195 | (R)9775187 | — | — | — | — |
| 7.00 x 18 HWY | (S)1359271 | (R)1362195 | — | — | — | — |
| 7.50 x 16 HWY | (R)1362048 | (R)9780470 | — | — | — | — |
| 7.50 x 16 OR | (R)1362048 | (R)9780470 | — | — | — | — |
| 8.00 x 16.5 HWY | (R)9780470 | (R-T)1362048 | — | — | — | — |
| 8.00 x 19.5 HWY | (S)1359271 | (R)1362195 | — | — | — | — |
| 8.00 x 19.5 OR | (S)1359271 | (R)1362195 | — | — | — | — |

ADAPTERS (T) 3905497

ALSO USE DRIVE GEAR 8629547 15 TEETH
PLUS EITHER SLEEVE (R) 1362293
(S) 1362294

NOTES: DRIVEN GEARS 1359271 37 TEETH
1359272 38 TEETH
1359273 39 TEETH
1362048 40 TEETH
1362195 41 TEETH
1362049 42 TEETH
1362196 43 TEETH
9780470 44 TEETH
9775187 45 TEETH



1974 SPEEDOMETER GEAR CHART
TH350 TRANSMISSION WITH NEW PROCESS AND DANA TRANSFER CASES

| Tire Sizes | 3.07 RR Axle | 3.73 RR Axle | 4.10 RR Axle | 4.11 RR Axle [▲] | 4.11 RR Axle [■] | 4.56 RR Axle |
|------------------|----------------|------------------|------------------|---------------------------|---------------------------|------------------|
| E78 x 15 HWY | (A-J-F)3950348 | (A-B-J)3866917 | — | (A-B-J)3866919 | (C-K-D)3968032 | — |
| G78 x 15 HWY | (A-J-E)3866798 | (A-B-H-J)3866799 | — | (A-B-H-J)3866918 | (C-K-H)3968032 | — |
| G78 x 15 OR | (A-J-F)3866799 | (A-B-J)3866799 | — | (A-B-J)3866918 | (C-K)3968032 | — |
| H78 x 15 HWY | (A-J-F)3866799 | (A-B-J)3866799 | — | (A-B-J)3866918 | (C-K)3968032 | — |
| H78 x 15 OR | (A-J-F)3866799 | (A-B-J)3866799 | — | (A-B-J)3866917 | (C-K)3968032 | — |
| L78 x 15 HWY | (A-J-F)3866798 | (A-B-J)3866798 | — | (A-B-J)3866917 | (C-K)3968031 | — |
| L78 x 15 OR | (A-J-F)3866798 | (A-B-J)3866798 | — | (A-B-J)3866917 | (C-K)3968031 | — |
| LR78 x 15 HWY | (A-J-G)3866917 | (A-B-J-H)3866798 | — | (A-B-H-J)3866917 | (C-K-H)3968031 | — |
| 6.50 x 16T HWY | (A-J-F)3866798 | (A-B-J)3866798 | — | (A-B-J)3866917 | (C-K)3968031 | — |
| 6.50 x 16T OR | (A-J-G)3866799 | (A-B-J)3866798 | — | (A-B-J)3866917 | (C-K)3968031 | — |
| 7.00 x 15 HWY | (A-J-F)3866798 | (A-B-J)3866798 | — | (A-B-J)3866917 | (C-K)3968031 | — |
| 7.00 x 15 OR | (A-J-F)3866798 | (A-B-J)3866798 | — | (A-B-J)3866917 | (C-K)3968031 | — |
| 7.00 x 16 HWY | (A-J-G)3866799 | (A-B-F-J)3866918 | — | (A-B-J)3866799 | (C-K-H)3968030 | — |
| 7.00 x 16 OR | — | (A-B-J)3866798 | — | (A-B-J)3866799 | (C-K)3968030 | — |
| 7.50 x 16 HWY | — | — | (A-B-J-H)3866798 | — | — | (A-B-J-H)3866917 |
| 7.50 x 16 OR | — | — | (A-B-J)3866798 | — | — | (A-B-J)3866917 |
| 8.75 x 16.5 HWY | — | — | (A-B-J)3866917 | — | — | (A-B-J)3866919 |
| 8.75 x 16.5 OR | — | — | (A-B-J)3866917 | — | — | (A-B-J)3866919 |
| 9.50 x 16.5 HWY | — | — | (A-B-J)3866799 | — | — | (A-B-J)3866918 |
| 9.50 x 16.5 OR | — | — | (A-B-J)3866799 | — | — | (A-B-J)3866918 |
| 10.00 x 15 OR | (A-J-G)3866799 | (A-B-J)3866798 | — | (A-B-J)3866917 | (C-K)3968031 | — |
| 10.00 x 16.5 HWY | — | — | (A-B-J-H)3866799 | — | — | (A-B-J)3866919 |
| 10.00 x 16.5 OR | — | — | (A-B-J)3866917 | — | — | (A-B-J)3866919 |

NOTES: DRIVE GEAR 6273992 USED WITH 350 V-8
DRIVE GEAR 3964594 USED WITH 6 CYL.
DRIVE GEAR 3964593 USED WITH 6 OR 8 CYL.

DRIVEN GEARS 3866798 18 TEETH
3866799 19 TEETH
3866917 20 TEETH
3866918 21 TEETH
3866919 22 TEETH

ADAPTERS (D) 3925669
(E) 3925673
(F) 3950348
(G) 3950350
(H) 3950354

▲ NEW PROCESS CASE
■ DANA CASE

DRIVE GEARS (A) 6273992 7 TEETH (RED)
(B) 3964594 7 TEETH (STEEL)
(C) 3964593 6 TEETH (STEEL)

SLEEVE (J) 326561
(K) 2444444



1975 SPEEDOMETER GEAR CHART
G-MODELS w/TH350 TRANSMISSION

| Tire Sizes | 3.07 RR Axle | 3.40 RR Axle | 3.73 RR Axle | 4.10 RR Axle | 4.11 RR Axle | 4.56 RR Axle |
|---------------|--------------|--------------|--------------|--------------|--------------|--------------|
| E78x15 HWY | (G-F)3987921 | (H-B)3860345 | (H)3860346 | — | (H)3860348 | — |
| G78x15 HWY | (G-F)3987920 | (H-C)3860346 | (H)3860345 | — | (H-A)3860346 | — |
| G78x15 OR | (G)3987920 | (H-C)3860345 | (H)3860345 | — | (H)3860347 | — |
| H78x15 HWY | (G)3987920 | (H-D)3860347 | (H-C)3860347 | — | (H)3860347 | — |
| H78x15 OR | (G)3987920 | (H-D)3860347 | (H)3860345 | — | (H)3860347 | — |
| L78x15 HWY | (G-F)3987919 | (H-E)3860348 | (H-B)3860345 | — | (H)3860346 | — |
| L78x15 OR | (G)3987919 | (H-D)3860346 | (H-D)3860348 | — | (H)3860346 | — |
| LR78x15 HWY | (G-C)3987922 | (H-E)3860348 | (H-C)3860347 | — | (H)3860346 | — |
| 6.50x16 HWY | (G)3987919 | (H-D)3860346 | (H-C)3860346 | — | (H-F)3860345 | — |
| 6.50x16 OR | (G)3987919 | (H-E)3860346 | (H-C)3860346 | — | (H)3860346 | — |
| 7.00x15 HWY | (G)3987919 | (H-D)3860346 | (H-C)3860346 | — | (H)3860345 | — |
| 7.00x15 OR | (G)3987919 | (H-E)3860347 | (H-C)3860346 | — | (H)3860346 | — |
| 7.00x16 HWY | (G-F)3987920 | (H-D)3860345 | (H-D)3860347 | — | (H-F)3860345 | — |
| 7.00x16 OR | (G-F)3987918 | (H-D)3860345 | (H-D)3860347 | — | (H)3860345 | — |
| 7.50x16 HWY | — | — | (H-D)3860346 | (H-B)3860345 | — | (H)3860346 |
| 7.50x16 OR | — | — | (H-D)3860346 | (H-B)3860345 | — | (H)3860346 |
| 8.75x16.5 HWY | — | — | (H-B)3860345 | (H)3860346 | — | (H)3860348 |
| 8.75x16.5 OR | — | — | (H-C)3860346 | (H)3860346 | — | (H)3860348 |
| 9.50x16.5 HWY | — | — | (H-D)3860347 | (H)3860345 | — | (H)3860347 |
| 9.50x16.5 OR | — | — | (H-D)3860347 | (H)3860345 | — | (H)3860347 |
| 10.0x16.5 HWY | — | — | (H-C)3860346 | (H)3860345 | — | (H)3860348 |
| 10.0x16.5 OR | — | — | (H-D)3860347 | (H)3860345 | — | (H)3860348 |

NOTES:
DRIVEN GEARS 3987918 18 Teeth
3987919 19 Teeth
3987920 20 Teeth
3987921 21 Teeth
3987922 22 Teeth
3860345 22 Teeth
3860346 23 Teeth
3860347 24 Teeth
3860348 25 Teeth

DRIVE GEARS (G)16261782 9 Teeth
(H)16261783 8 Teeth

Also Use Sleeve 345215

ADAPTERS (A)3925669
(B)3925671
(C)3925673
(D)3950348
(E)3950350
(F)3950354



CHEV-GMC TRUCK
PARTS CATALOGUE

1975 SPEEDOMETER GEAR CHART
G-MODELS w/TH350 TRANSMISSION

| Tire Sizes | 3.07 RR Axle | 3.21 RR Axle | 3.40 RR Axle | 3.41 RR Axle | 3.73 RR Axle | 4.10 RR Axle | 4.11 RR Axle | 4.56 RR Axle |
|---------------|--------------|--------------|--------------|--------------|--------------|--------------|--------------|--------------|
| C78x15 HWY | (E)3987919 | — | (C)3860347 | (C)3860347 | 3860346 | — | — | — |
| C78x15 OR | 3987919 | — | (B)3860345 | (B)3860345 | 3860346 | — | — | — |
| E78x15 HWY | 3987919 | — | (B)3860345 | (B)3860345 | 3860346 | — | — | — |
| F78x15 HWY | 3987919 | — | (B)3860345 | (B)3860345 | 3860346 | — | — | — |
| F78x15 OR | (E)3987918 | — | (C)3860346 | (C)3860346 | 3860345 | — | — | — |
| G78x15 HWY | 3987918 | — | (C)3860346 | (C)3860346 | 3860345 | — | — | — |
| G78x15 OR | 3987918 | — | (D)3860347 | (D)3860347 | 3860345 | — | — | — |
| GRT8x15 HWY | (E)3987918 | — | (C)3860346 | (C)3860346 | (C)3860348 | — | — | — |
| J78x15 HWY | 3987918 | — | 3987920 | (C)3860345 | (C)3860347 | — | 3860347 | — |
| J78x15 OR | (D)3987921 | — | (E)3987920 | (C)3860345 | (C)3860347 | — | 3860346 | — |
| JRT8x15 HWY | 3987918 | — | 3987920 | (D)3860347 | 3860345 | — | 3860347 | — |
| 8.00x16.5 HWY | — | (E)3987918 | — | — | (C)3860347 | (E)3860346 | — | (A)3860348 |
| 8.00x16.5 OR | — | (E)3987918 | — | — | 3860345 | 3860347 | — | (A)3860348 |
| 8.00x16.5 HWY | — | — | — | — | — | 3860346 | — | (A)3860348 |
| 8.00x16.5 OR | — | — | — | — | — | 3860346 | — | (A)3860348 |
| 8.75x16.5 HWY | — | 3987918 | — | — | — | 3860346 | — | 3860348 |
| 8.75x16.5 OR | — | 3987918 | — | — | (C)3860346 | 3860346 | — | 3860348 |

NOTES:
DRIVEN GEARS

3860345 22 Teeth
3860346 23 Teeth
3860347 24 Teeth
3860348 25 Teeth
3987918 18 Teeth
3987919 19 Teeth
3987920 20 Teeth

Also Use Drive Gear 6261783 8 Teeth (Black)
or 6261784 8 Teeth (Orange)
Plus Sleeve 345215

ADAPTERS

(A)3925669
(B)3925671
(C)3925673
(D)3950348
(E)3950354



1975 SPEEDOMETER GEAR CHART
P-MODELS W/TH350 TRANSMISSION

| Tire Sizes | 3.73 RR Axle | 4.10 RR Axle | 4.11 RR Axle | 4.57 RR Axle |
|---------------|--------------|--------------|--------------|--------------|
| L78x15 HWY | (A)3860345 | (A)3860345 | (F)3860346 | 3860346 |
| L78x15 OR | (C)3860348 | (A)3860345 | 3860346 | 3860346 |
| L78x15 HWY | (B)3860347 | 3860346 | (F)3860346 | 3860348 |
| 7.00x16 HWY | (C)3860347 | 3860345 | 3860345 | 3860347 |
| 7.00x16 OR | (C)3860347 | 3860345 | 3860345 | 3860348 |
| 7.50x16 HWY | --- | 3860345 | --- | 3860348 |
| 7.50x16 OR | --- | 3860346 | --- | --- |
| 8.75x16.5 HWY | --- | 3860346 | --- | --- |
| 8.75x16.5 OR | --- | 3860346 | --- | --- |
| 9.50x16.5 HWY | --- | 3860345 | --- | --- |
| 9.50x16.5 OR | --- | 3860345 | --- | --- |
| 10.0x16.5 HWY | --- | 3860345 | --- | --- |
| 10.0x16.5 OR | --- | 3860345 | --- | --- |

NOTES:
DRIVEN GEARS 3860345 22 Teeth
3860346 23 Teeth
3860347 24 Teeth
3860348 25 Teeth

Also Use Drive Gear 3708145
Plus Sleeve 345215

ADAPTERS (A)3925671
(B)3925673
(C)3950348
(D)3950354

| Exc. Gear | Exc. Gear | Exc. Gear | Exc. Gear | Exc. Gear | Exc. Gear | Exc. Gear | Exc. Gear | Exc. Gear |
|-------------|-------------|-------------|-------------|-------------|-------------|-------------|-------------|-------------|
| 1.30x15 HWY | 1.30x15 HWY | 1.30x15 HWY | 1.30x15 HWY | 1.30x15 HWY | 1.30x15 HWY | 1.30x15 HWY | 1.30x15 HWY | 1.30x15 HWY |
| 1.30x15 OR | 1.30x15 OR | 1.30x15 OR | 1.30x15 OR | 1.30x15 OR | 1.30x15 OR | 1.30x15 OR | 1.30x15 OR | 1.30x15 OR |
| 1.30x15 HWY | 1.30x15 HWY | 1.30x15 HWY | 1.30x15 HWY | 1.30x15 HWY | 1.30x15 HWY | 1.30x15 HWY | 1.30x15 HWY | 1.30x15 HWY |
| 1.30x15 OR | 1.30x15 OR | 1.30x15 OR | 1.30x15 OR | 1.30x15 OR | 1.30x15 OR | 1.30x15 OR | 1.30x15 OR | 1.30x15 OR |
| 1.30x15 HWY | 1.30x15 HWY | 1.30x15 HWY | 1.30x15 HWY | 1.30x15 HWY | 1.30x15 HWY | 1.30x15 HWY | 1.30x15 HWY | 1.30x15 HWY |
| 1.30x15 OR | 1.30x15 OR | 1.30x15 OR | 1.30x15 OR | 1.30x15 OR | 1.30x15 OR | 1.30x15 OR | 1.30x15 OR | 1.30x15 OR |

GM MODELS WITH TH350 TRANSMISSION
1975 SPEEDOMETER GEAR CHART

**1975 SPEEDOMETER GEAR CHART
C-K MODELS w/TH400 TRANSMISSION**

| Tire Sizes | 3.07 RR Axle Exc. Converter | 3.07 RR Axle w/Converter | 3.21 RR Axle Exc. Converter | 3.40 RR Axle Exc. Converter | 3.40 RR Axle w/Converter | 3.73 RR Axle Exc. Converter | 3.73 RR Axle w/Converter | 4.10 RR Axle Exc. Converter | 4.56 RR Axle Exc. Converter |
|---------------|--------------------------------|-----------------------------|--------------------------------|--------------------------------|-----------------------------|--------------------------------|-----------------------------|--------------------------------|--------------------------------|
| E78x15 HWY | — | (B)1359270 | — | — | (A)1362048 | — | (A)1362196 | — | — |
| G78x15 HWY | (B)9780628 | (B)9780628 | — | (B)1359272 | (B)1359272 | (A)1362049 | (A)1362049 | — | — |
| G78x15 OR | (B)9774413 | (B)9774413 | — | (B)1359271 | (B)1359271 | (A)1362195 | (A)1362195 | — | — |
| H78x15 HWY | (B)9774413 | (B)9774413 | — | (B)1359271 | (B)1359271 | (A)1362195 | (A)1362195 | — | — |
| H78x15 OR | (B)9774413 | (B)9774413 | — | (B)1359271 | (B)1359271 | (A)1362195 | (A)1362195 | — | — |
| L78x15 HWY | (A-D)1362049 | (B-E)1359271 | — | (B)1359270 | (B)1359270 | (A)1362048 | (A)1362048 | — | — |
| L78x15 OR | (A-D)1362049 | (A-F)1364029 | — | (B)1359270 | (B)1359270 | (B)1359273 | (B)1359273 | — | — |
| LR78x15 HWY | (A-D)1362196 | (A-F)1364196 | — | (B)1359270 | (B)1359270 | (A)1362048 | (A)1362048 | — | — |
| 6.50x16T HWY | (A-D)1362049 | (B-E)1359270 | — | (B)9780628 | (B)9780628 | (B)1359273 | (B)1359273 | — | — |
| 6.50x16T OR | (A-D)1362195 | (B-E)1359270 | — | (B)9780628 | (B)9780628 | (B)1359272 | (B)1359272 | — | — |
| 7.00x15 HWY | (A-D)1362049 | (B-E)1359270 | — | (B)9780628 | (B)9780628 | (B)1359273 | (B)1359273 | — | — |
| 7.00x15 OR | (A-D)1362195 | (B-E)1359270 | — | (B)9780628 | (B)9780628 | (B)1359273 | (B)1359273 | — | — |
| 7.00x16 HWY | (A-D)1362048 | (A-F)1362048 | — | (B)9774413 | (B)9774413 | (B)1359271 | (B)1359271 | — | — |
| 7.00x16 OR | (A-D)1362048 | (A-F)1362048 | — | (B)9774413 | (B)9774413 | (B)1359271 | (B)1359271 | — | — |
| 7.50x16 HWY | — | — | (A-D)1362048 | — | — | (B)1359270 | — | (A)1362048 | (A)9780470 |
| 7.50x16 OR | — | — | (A-D)1362048 | — | — | (B)1359270 | — | (A)1362048 | (A)9780470 |
| 8.75x16.5 HWY | — | — | (B)9774413 | — | — | (B)1359273 | — | (A)1362196 | (A)1359272 |
| 8.75x16.5 OR | — | — | (B)9774413 | — | — | (B)1359273 | — | (A)1362196 | (A)1359272 |
| 9.50x16.5 HWY | — | — | (A-D)1362049 | — | — | (B)1359272 | — | (A)1362195 | (A)9775187 |
| 9.50x16.5 OR | — | — | (A-D)1362049 | — | — | (B)1359272 | — | (A)1362195 | (A)9775187 |
| 10.0x16.5 HWY | — | — | (A-D)1362196 | — | — | (B)1359272 | — | (A)1362049 | (A)1362049 |
| 10.0x16.5 OR | — | — | (B)9774413 | — | — | (B)1359272 | — | (A)1362049 | (A)1362049 |
| 7.00x16 HWY | — | — | — | — | — | (B)1359271 | — | (A)1362049 | (A)1362049 |
| 7.00x16 OR | — | — | — | — | — | (B)1359271 | — | (A)1362195 | (A)1362195 |
| 7.50x16 HWY | — | — | — | — | — | (B)1359270 | — | (A)1362048 | (A)1362048 |
| 7.50x16 OR | — | — | — | — | — | (B)1359270 | — | (A)1362048 | (A)1362048 |
| 7.50x16.5 HWY | — | — | — | — | — | (B)1359273 | — | (A)1362196 | (A)1362196 |
| 8.75x16.5 OR | — | — | — | — | — | (B)1359273 | — | (A)1362196 | (A)1362196 |

NOTES:
DRIVEN GEARS 9774413 34 Teeth
9780628 35 Teeth
1359270 36 Teeth
1359271 37 Teeth
1359272 38 Teeth
1359273 39 Teeth
1362048 40 Teeth
1362195 41 Teeth
1362049 42 Teeth
1362196 43 Teeth
9780470 44 Teeth
9775187 45 Teeth

Also Use Drive Gear 8629547 15 Teeth
Plus Sleeve (A)1362293 or (B)1362294

ADAPTERS (C)3905497
(D)3950350
(E)6479238
(F)6479244

R05 = Dual Rear Wheels



1975 SPEEDOMETER GEAR CHART
G-P MODELS W/TH400 TRANSMISSION

| Tire Sizes | 4.10 RR Axle | 4.56 RR Axle | 4.88 RR Axle | 5.13 RR Axle | 5.43 RR Axle | 6.17 RR Axle |
|---------------|--------------|--------------|--------------|--------------|--------------|--------------|
| 7.50x16 HWY | (B)1362048 | (B)9780470 | (A-C)1359272 | — | — | — |
| 7.50x16 OR | (B)1362048 | (B)9780470 | (A-C)1359272 | — | — | (A-B)9775187 |
| 8.00x19.5 HWY | — | — | — | — | (A-B)1362048 | (A-B)9780470 |
| 8.00x19.5 OR | — | — | — | — | (A-B)1362048 | — |
| 8.75x16.5 HWY | (B)1362196 | (A-C)1359272 | (B)9780470 | — | — | — |
| 8.75x16.5 OR | (B)1362196 | (A-C)1359272 | (B)9780470 | — | — | — |
| 9.50x16.5 HWY | (B)1362195 | (B)9775187 | (A-B)1362195 | — | — | — |
| 9.50x16.5 OR | (B)1362195 | (B)9775187 | (A-B)1362195 | — | — | — |
| 7.50x16 HWY | (B)1362048 | (B)9780470 | — | (A-B)1362048 | — | — |
| 7.50x16 OR | (B)1362048 | (B)9780470 | — | (A-B)1362048 | — | — |
| 8.00x19.5 HWY | (C)1359271 | (B)1362195 | — | (A-C)1359271 | — | — |
| 8.00x19.5 OR | (C)1359271 | (B)1362195 | — | (A-C)1359271 | — | — |
| 8.75x16.5 HWY | (B)1362196 | (A-C)1359272 | — | (A-B)1362196 | — | — |
| 8.75x16.5 OR | (B)1362196 | (A-C)1359272 | — | (A-B)1362196 | — | — |

w/R05

NOTES:

| | | |
|--------------|---------|----------|
| DRIVEN GEARS | 1359271 | 37 Teeth |
| | 1359272 | 38 Teeth |
| | 1359273 | 39 Teeth |
| | 1362048 | 40 Teeth |
| | 1362195 | 41 Teeth |
| | 1362049 | 42 Teeth |
| | 1362196 | 43 Teeth |
| | 9780470 | 44 Teeth |
| | 9775187 | 45 Teeth |

Also Use Drive Gear 8629547 15 Teeth
Plus Either Sleeve (B)1362293
(C)1362294

ADAPTER (A)3905497



CHEV-GMC TRUCK

PARTS CATALOGUE

1975 SPEEDOMETER GEAR CHART
TH350 TRANSMISSION WITH NEW PROCESS AND DANA TRANSFER CASE

| Tire Sizes | 3.07 RR Axle Exc. Converter | 3.73 RR Axle Exc. Converter | 3.73 RR Axle w/Converter | 4.10 RR Axle Exc. Converter | 4.11 RR Axle [▲] Exc. Converter | 4.11 RR Axle [▲] w/Converter | 4.11 RR Axle [■] w/Converter | 4.56 RR Axle Exc. Converter |
|----------------|--------------------------------|--------------------------------|-----------------------------|--------------------------------|---|--|--|--------------------------------|
| E78x15 HWY | — | (A-H-J)3866917 | (A-J-P)3866799 | — | (A-J)3866919 | (A-J-P)3866918 | (C-K-P)3968032 | — |
| G78x15 HWY | — | (A-H-J)3866799 | (A-J-M)3866918 | — | (A-H-J)3866918 | (A-J-P)3866917 | (C-K-N)3968030 | — |
| G78x15 OR | — | (A-J)3866799 | (A-J-L)3866799 | — | (A-J)3866918 | (A-J-L)3866918 | (C-K-L)3968032 | — |
| H78x15 HWY | (A-F-J)3950348 | (A-J)3866799 | (A-J-L)3866799 | — | (A-J)3866918 | (A-J-L)3866918 | (C-K-L)3968032 | — |
| H78x15 OR | (A-F-J)3950348 | (A-J)3866799 | (A-J-L)3866799 | — | (A-H-J)3866917 | (A-J-M)3866919 | (C-K-R)3968030 | — |
| L78x15 HWY | (A-G-J)3866917 | (A-H-J)3866798 | (A-J-M)3866917 | — | (A-H-J)3866917 | (A-J-P)3866799 | (C-K-P)3968030 | — |
| L78x15 OR | (A-F-J)3866798 | (A-J)3866798 | (A-J-Q)3866917 | — | (A-J)3866917 | (A-J-M)3866919 | (C-K-Q)3968031 | — |
| LR78x15 HWY | (A-G-J)3866917 | (A-H-J)3866798 | (A-J-M)3866798 | — | (A-H-J)3866917 | (A-J-L)3866917 | (C-K-L)3968031 | — |
| 6.50x16T HWY | (A-F-J)3866798 | (A-J)3866798 | (A-J-L)3866798 | — | (A-J)3866917 | (A-J-L)3866917 | (C-K-L)3968031 | — |
| 6.50x16T OR | (A-G-J)3866799 | (A-J)3866798 | (A-J-L)3866798 | — | (A-J)3866917 | (A-J-L)3866917 | (C-K-L)3968031 | — |
| 7.00x15 HWY | (A-F-J)3866798 | (A-J)3866798 | (A-J-L)3866798 | — | (A-J)3866917 | (A-J-L)3866917 | (C-K-L)3968031 | — |
| 7.00x15 OR | (A-F-J)3866798 | (A-J)3866798 | (A-J-L)3866798 | — | (A-J)3866917 | (A-J-L)3866917 | (C-K-L)3968031 | — |
| 7.00x16 HWY | (A-G-J)3866799 | (A-F-J)3866918 | (A-J-M)3866799 | — | (A-J)3866799 | (A-J-M)3866918 | (C-K-M)3968032 | — |
| 7.00x16 OR | (A-G-J)3866799 | (A-J)3866798 | (A-J-S)3866918 | — | (A-J)3866799 | (A-J-P)3866798 | (C-K-M)3968032 | — |
| 7.50x16 HWY | — | — | — | (A-H-J)3866798 | — | — | — | (A-J-N)3866798 |
| 7.50x16 OR | — | — | — | (A-J)3866798 | — | — | — | (A-J-M)3866919 |
| 8.75x16.5 HWY | — | — | — | (A-J)3866917 | — | — | — | (A-J-P)3866918 |
| 8.75x16.5 OR | — | — | — | (A-J)3866917 | — | — | — | (A-J-L)3866919 |
| 9.50x16.5 HWY | — | — | — | (A-J)3866799 | — | — | — | (A-J-P)3866917 |
| 9.50x16.5 OR | — | — | — | (A-J)3866799 | — | — | — | (A-J-P)3866917 |
| 10.00x15 OR | — | (A-J)3866799 | (A-J-M)3866799 | — | (A-J)3866917 | (A-J-M)3866918 | (C-K-M)3968032 | — |
| 10.00x16.5 HWY | — | — | — | (A-H-J)3866799 | — | — | — | (A-J-L)3866919 |
| 10.00x16.5 OR | — | — | — | (A-J)3866917 | — | — | — | (A-J-L)3866919 |

NOTES:

DRIVE GEARS 6273992 Used With 350 V-8
3964594 Used With 6 Cyl.
3964593 Used With 6 or 8 Cyl.

ADAPTERS (D)3925669
(E)3925673
(F)3950348
(G)3950350
(H)3950354
(L)1565170
(M)1565172
(N)1565210
(P)1565214
(Q)1565173
(R)1565212
(S)1589247

▲ New Process Case
■ Dana Case

DRIVE GEARS (A)6273992 7 Teeth (Red)
(B)3964594 7 Teeth (Steel)
(C)3964593 6 Teeth (Steel)

SLEEVE (J)326561
(K)2444444



1975 SPEEDOMETER GEAR CHART
C-K MODELS w/TH350 TRANSMISSION

| Tire Sizes | 3.07 RR Axle [▲] Exc. Converter | 3.07 RR Axle [▲] w/Converter | 3.40 RR Axle [▲] Exc. Converter | 3.40 RR Axle [▲] w/Converter | 3.73 RR Axle [■] Exc. Converter | 3.73 RR Axle [■] w/Converter | 4.10 RR Axle [■] Exc. Converter | 4.11 RR Axle [■] Exc. Converter | 4.11 RR Axle [■] w/Converter | 4.56(RR)/Axle [■] Exc. Converter |
|---------------|---|--|---|--|---|--|---|---|--|--|
| E78x15 HWY | (G)3987921 | (H)3987920 | (A)3987919 | (J)3987921 | 3860346 | (K)3860348 | — | 3860348 | (H)3860347 | — |
| G78x15 HWY | (G)3987920 | (N)3987918 | (F)3987919 | (N)3987920 | 3860345 | (K)3860347 | — | (B)3860346 | (H)3860346 | — |
| G78x15 OR | 3987920 | (H)3987919 | (A)3987918 | (H)3987921 | 3860345 | (P)3860347 | — | 3860347 | (O)3860347 | — |
| H78x15 HWY | 3987920 | (H)3987919 | (B)3987921 | (H)3987921 | (D)3860347 | (P)3860347 | — | 3860347 | (O)3860347 | — |
| H78x15 OR | 3987920 | (H)3987919 | (A)3987918 | (H)3987921 | 3860345 | (F)3860347 | — | 3860347 | (O)3860347 | — |
| L78x15 HWY | (G)3987919 | (K)3987921 | 3987922 | (N)3987919 | (C)3860348 | (K)3860346 | — | 3860346 | (H)3860345 | — |
| L78x15 OR | 3987919 | (L)3987922 | (G)3987921 | (J)3987919 | (E)3860348 | (P)3860346 | — | 3860346 | (H)3860345 | — |
| LR78x15 HWY | 3987919 | (M)3987918 | 3987922 | (O)3987921 | (D)3860347 | (K)3860345 | — | 3860346 | (H)3860345 | — |
| 6.50x16 HWY | 3987919 | (O)3987919 | 3987921 | (O)3987921 | (D)3860346 | (K)3860345 | — | 3860346 | (O)3860345 | — |
| 6.50x16 OR | 3987919 | (O)3987919 | 3987921 | (O)3987921 | (D)3860346 | (K)3860345 | — | 3860346 | (O)3860345 | — |
| 7.00x15 HWY | 3987919 | (O)3987919 | 3987921 | (O)3987921 | (D)3860346 | (K)3860345 | — | 3860346 | (P)3860348 | — |
| 7.00x15 OR | 3987919 | (O)3987919 | 3987921 | (O)3987921 | (D)3860346 | (K)3860345 | — | 3860346 | (O)3860346 | — |
| 7.00x16 HWY | 3987919 | (O)3987919 | 3987921 | (O)3987921 | (D)3860346 | (K)3860345 | — | 3860346 | (P)3860348 | — |
| 7.00x16 OR | (G)3987918 | (K)3987920 | (G)3987920 | (N)3987918 | (E)3860347 | (P)3860345 | — | 3860345 | (K)3860347 | — |
| 7.50x16 HWY | — | (K)3987920 | (G)3987920 | (K)3987922 | (E)3860347 | (P)3860345 | — | 3860345 | (O)3860345 | — |
| 7.50x16 OR | — | — | — | — | (E)3860346 | (E)3860345 | (C)3860345 | — | — | 3860346 |
| 8.75x16.5 HWY | — | — | — | — | (E)3860346 | (E)3860345 | (C)3860345 | — | — | 3860346 |
| 8.75x16.5 OR | — | — | — | — | (C)3860345 | (C)3860346 | 3860346 | — | — | 3860348 |
| 9.50x16.5 HWY | — | — | — | — | (D)3860346 | (D)3860346 | 3860346 | — | — | 3860348 |
| 9.50x16.5 OR | — | — | — | — | (E)3860347 | (E)3860347 | 3860345 | — | — | 3860347 |
| 10.0x16.5 HWY | — | — | — | — | (E)3860347 | (E)3860346 | 3860345 | — | — | 3860347 |
| 10.0x16.5 OR | — | — | — | — | (D)3860346 | (D)3860346 | 3860345 | — | — | 3860348 |
| | | | | | (E)3860347 | (E)3860347 | 3860345 | — | — | 3860348 |

NOTES:

DRIVEN GEARS 3860345 22 Teeth
 3860346 23 Teeth
 3860347 24 Teeth
 3860348 25 Teeth
 3987918 18 Teeth
 3987919 19 Teeth
 3987920 20 Teeth
 3987921 21 Teeth
 3987922 22 Teeth

DRIVE GEARS (▲) 6261782
 (■) 6261783

Also Use Drive Gear 6261782 9 Teeth
 6261783 8 Teeth

ADAPTERS (A)3905497
 (B)3925669
 (C)3925671
 (D)3925673
 (E)3950348
 (F)3950352
 (G)3950354
 (H)6479234

Plus Sleeve 345215
 (J)6479235
 (K)6479237
 (L)6479238
 (M)6479239
 (N)6479240
 (O)6479241
 (P)6479243

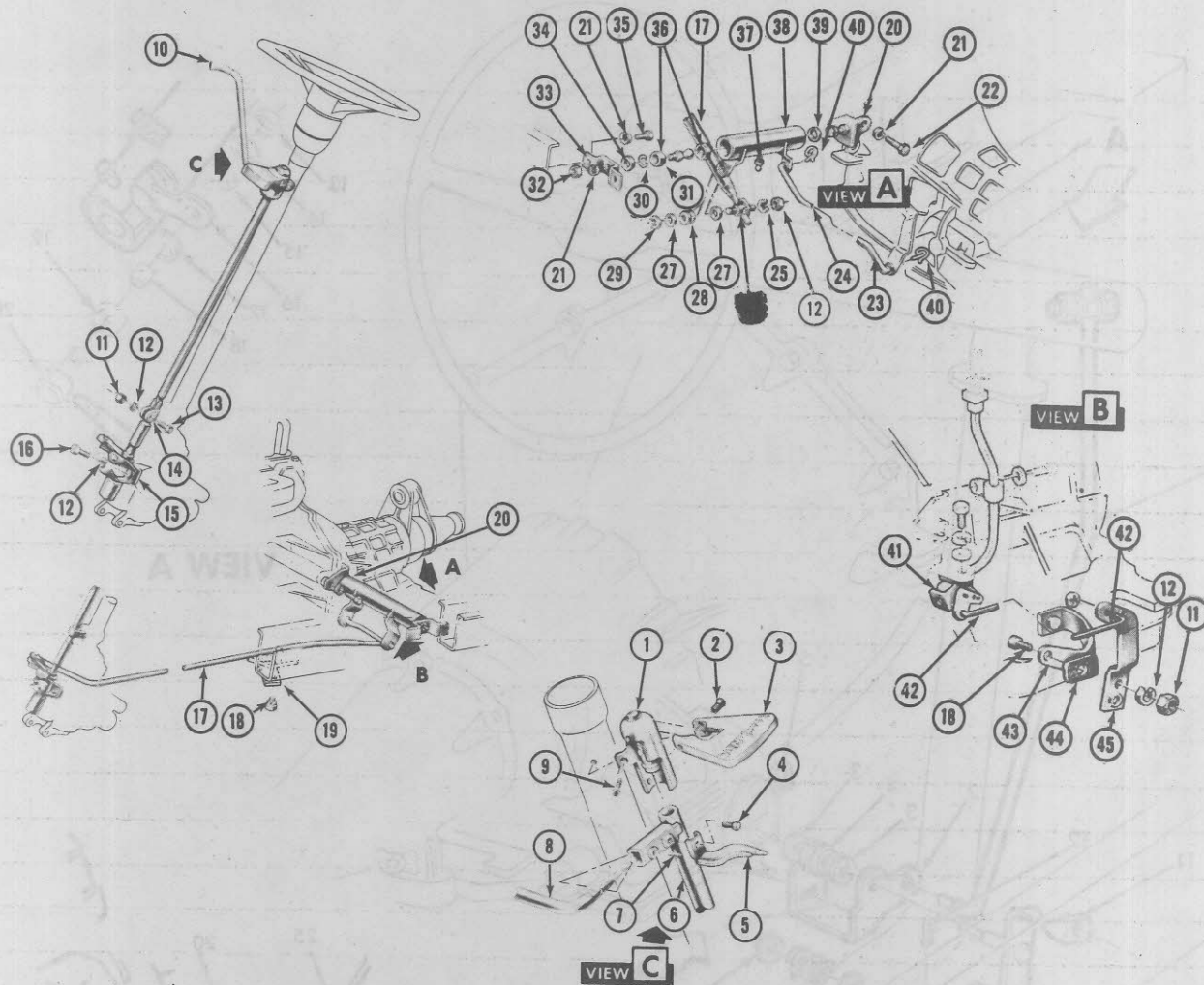

1965-66 G10-G910 POWERGLIDE TRANSMISSION CONTROLS

| Key | Description | Group |
|-----|---|-------|
| 1 | Support, Transmission Control Upper | 4.010 |
| 2 | Screw — #8-32 x 3/16 | N.L. |
| 3 | Dial, Transmission Control Indicator | 4.020 |
| 4 | Bolt — #8-32 x 3/16 | S.S. |
| 5 | Indicator, Transmission Control | 4.020 |
| 6 | Shaft, Transmission Control | 4.025 |
| 7 | Pin — 1/4 x 3/4 | S.S. |
| 8 | Lever, Transmission Control | 4.006 |
| 9 | Bolt — 1/4-28 x 3/16 | S.S. |
| 10 | Knob, Transmission Control Lever | 4.006 |
| 11 | Nut — 3/16-18 | S.S. |
| 12 | Lockwasher — 5/16 | S.S. |
| 13 | Bolt — 3/16-18 x 1 1/2 | S.S. |
| 14 | Clamp, Transmission Control Shaft and Housing | 4.017 |
| 15 | Shaft and Housing, Transmission Control | 4.004 |
| 16 | Bolt — 3/16-10 x 7/8 | S.S. |
| 17 | Rod, Transmission Control | 4.035 |
| 18 | Bolt — 5/16-18 x 3/4 | S.S. |
| 19 | Bracket, Parking Brake Cable Pulley | 4.833 |
| 20 | Bracket, Transmission Control Shaft | 4.040 |
| 21 | Lockwasher — 3/8 | S.S. |
| 22 | Bolt — 3/8-16 x 1 3/4 | S.S. |
| 23 | Rod, Transmission Control | 4.035 |
| 24 | Nut — 5/16-24 | S.S. |

| Key | Description | Group |
|-----|---|-------|
| 25 | Clamp, Transmission Control Rod | 4.037 |
| 26 | Swivel, Transmission Control Rod | 4.017 |
| 27 | Washer, Transmission Control Rod Swivel | 4.017 |
| 28 | Grommet, Transmission Control Shift Tube Lever | 4.017 |
| 29 | Ring — 1/2 in. Diameter Shaft | S.S. |
| 30 | Spring, Transmission Control Shaft Ball Stud Seat | 4.040 |
| 31 | Stud, Transmission Control Shaft Ball | 4.016 |
| 32 | Nut | S.S. |
| 33 | Bracket, Transmission Shaft Ball Stud | 4.016 |
| 34 | Seat, Transmission Control Shaft Ball Stud | 4.016 |
| 35 | Bolt — 3/8-16 x 3/4 | S.S. |
| 36 | Seat, Transmission Control Shaft Ball Stud | 4.016 |
| 37 | Fitting | S.S. |
| 38 | Shaft, Transmission Control Rod Lever | 4.040 |
| 39 | O Ring, Transmission Control Shaft Ball Stud | 4.040 |
| 40 | Clip, Transmission Control Rod | 4.019 |
| 41 | Switch, Transmission Control Safety | 4.054 |
| 42 | Rod, Transmission Control Safety Switch | 4.054 |
| 43 | Extension, Transmission Control Rod Lever | 4.041 |
| 44 | Spacer, Transmission Control Rod Lever Extension | 4.017 |
| 45 | Lever | N.L. |

N.L. — Not Listed
S.S. — Standard Stock

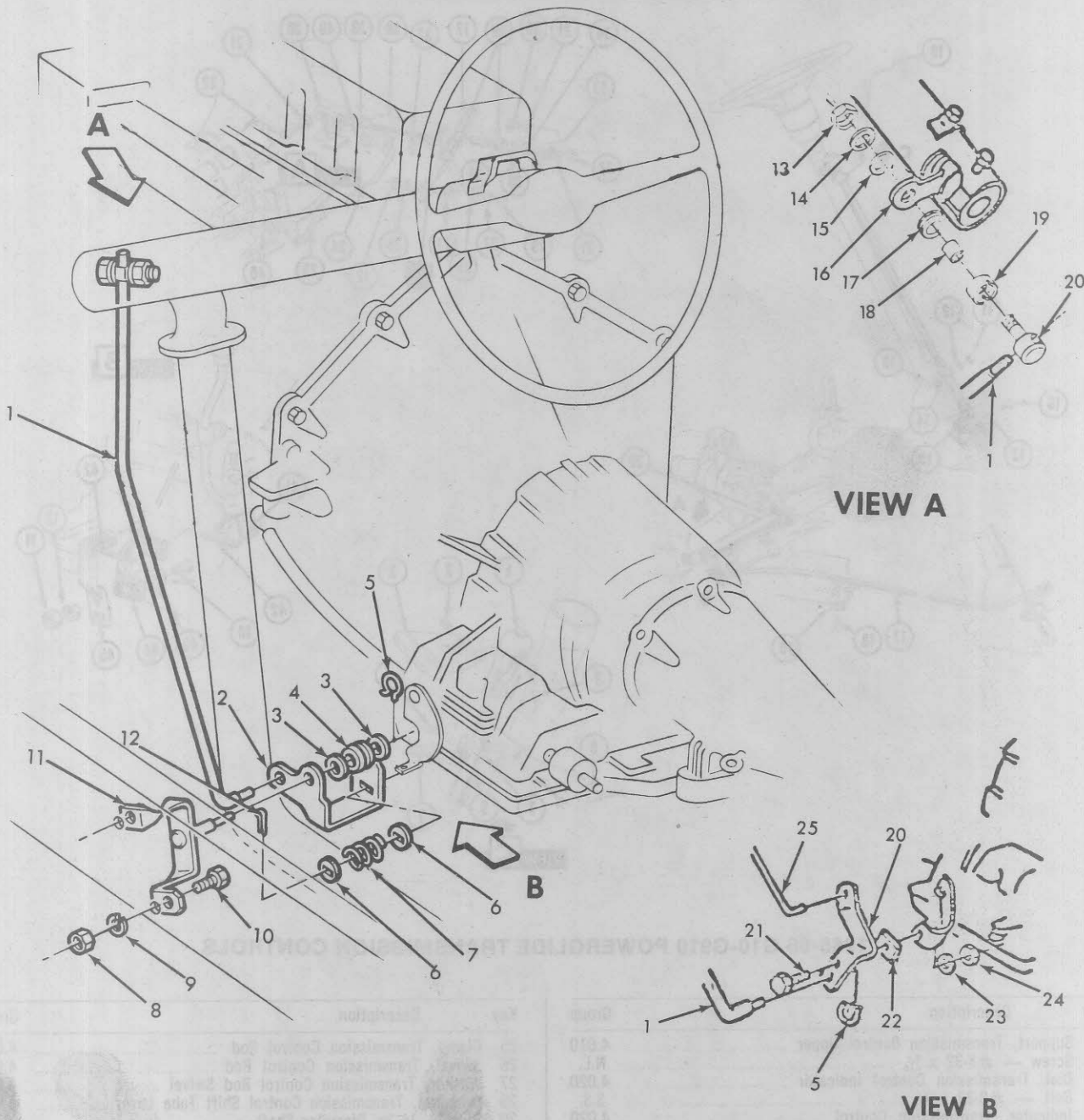

1967-71 SERIES 10 THRU 920 POWERGLIDE TRANSMISSION CONTROL ROD

| Key | Description | Group |
|-----|---|-------|
| 1 | ROD, Transmission Control | 4.035 |
| 2 | SHAFT, Transmission Control Cross Shaft | 4.025 |
| 3 | WASHER (2 1/4) | 8.929 |
| 4 | GROMMET, Transmission Control Rod Bellcrank | 4.040 |
| 5 | CLIP, Transmission Control Rod | 4.019 |
| 6 | RETAINER, Transmission Control Cross Shaft | 4.042 |
| 7 | SPRING, Transmission Control Cross Shaft | 4.019 |
| 8 | NUT (3/8-16) | 8.915 |
| 9 | LOCK WASHER (3/8) | 8.931 |
| 10 | BOLT (3/8-16x7/8) | 8.900 |
| 11 | BRACKET, Transmission Control Cross Shaft | 4.040 |
| 12 | COTTER PIN (3/32x3/4) | 8.938 |
| 13 | BOLT (3/8-16-7/8) | 8.900 |

| Key | Description | Group |
|-----|--|--------|
| 14 | LOCK WASHER (3/8) | 8.931 |
| 15 | WASHER (3/8-16) | 8.929 |
| 16 | LEVER (Part of Tube, Transmission Control Shifter 4.025) | N.S.S. |
| 17 | GROMMET, Transmission Control Rod | 4.017 |
| 18 | BUSHING, Transmission Control Rod and Lever | 4.037 |
| 19 | CLAMP, Transmission Control Rods | 4.037 |
| 20 | SWIVEL, Transmission Control Rod | 4.017 |
| 21 | BOLT (5/16-18x3/4) | 8.900 |
| 22 | SPACER, Transmission Control Rod Lever Extension | 4.017 |
| 23 | LOCKWASHER (5/16) | 8.931 |
| 24 | NUT (5/16-18) | 8.915 |
| 25 | ROD, Transmission Control Safety Switch | 4.054 |

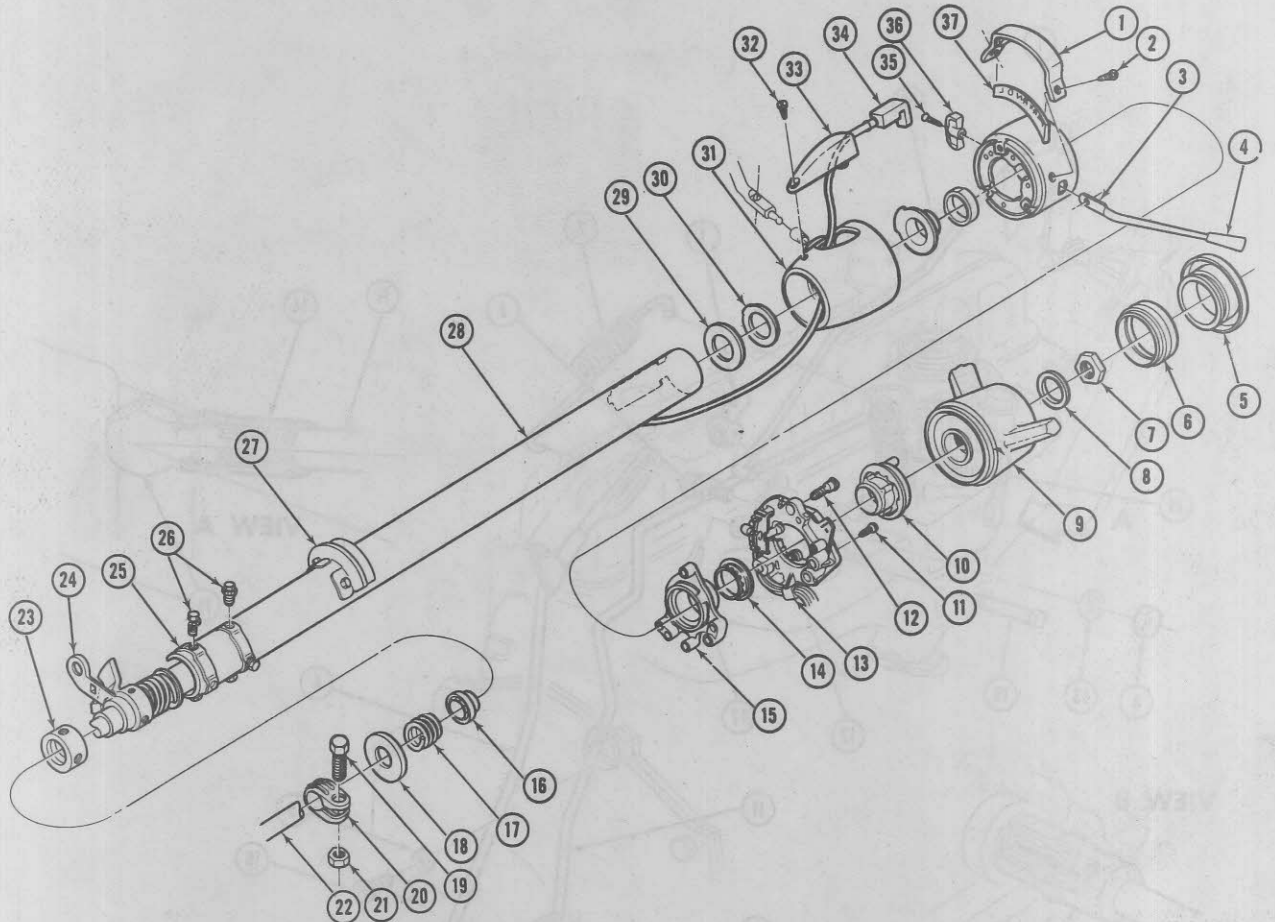

1968-71 POWERGLIDE TRANSMISSION MAST JACKET AND SHIFTER TUBE — SERIES 10-20

| Key | Description | Group |
|-----|---|-------|
| 1 | RETAINER, Transmission Control Indicator Dial | 4.022 |
| 2 | SCREW (8-18 x 3/8) | S.S. |
| 3 | LEVER, Direction Signal Switch | 2.906 |
| 4 | KNOB, Direction Signal Switch Lever | 2.906 |
| 5 | CAP, Horn Button | 2.820 |
| 6 | RETAINER, Horn Button Cap | 2.820 |
| 7 | NUT (1/2-20) | S.S. |
| 8 | WASHER | S.S. |
| 9 | WHEEL, Steering | 6.513 |
| 10 | CAM, Direction Signal Cancelling | 2.895 |
| 11 | SCREW (8-32 x 5/8) | S.S. |
| 12 | SCREW, Direction Signal Switch Lever | 2.895 |
| 13 | SWITCH, Direction Signal | 2.895 |
| 14 | BEARING, Direction Signal Control Switch | 2.895 |
| 15 | SUPPORT, Direction Signal and Traffic Hazard Control Switch | 2.895 |
| 16 | BEARING, Steering Shaft | 6.521 |
| 17 | SPRING, Steering Shaft Lower Bearing | 6.526 |
| 18 | WASHER | S.S. |
| 19 | BOLT (5/16-18 x 1 1/4) | S.S. |

| Key | Description | Group |
|-----|---|-------|
| 20 | CLAMP, Transmission Control Rod | 4.037 |
| 21 | NUT (5/16-18) | S.S. |
| 22 | SHAFT, Steering Upper | 6.524 |
| 23 | RING, Transmission Control Shifter Tube Adjusting | 4.027 |
| 24 | LEVER, Transmission Control Shaft | 4.030 |
| 25 | RING, Transmission Control Selector Plate Clamping | 4.020 |
| 26 | BOLT | S.S. |
| 27 | SWITCH, Back Up Lamp | 2.698 |
| 28 | JACKET, Steering Gear | 6.518 |
| 29 | SEAT, Transmission Control Lever Housing Bushing | 4.012 |
| 30 | BUSHING, Transmission Control Lever Housing | 4.012 |
| 31 | HOUSING, Transmission Control Indicator | 4.010 |
| 32 | SCREW (8-18 x 3/8) | S.S. |
| 33 | HOUSING, Transmission Control Indicator | 4.010 |
| 34 | CONDUCTOR, Transmission Control Indicator Dial Fibre Optic Light | 4.022 |
| 35 | SCREW (8-18 x 3/8) | S.S. |
| 36 | KNOB, Traffic Hazard Lamp | 2.575 |
| 37 | DIAL, Transmission Control Indicator | 4.020 |

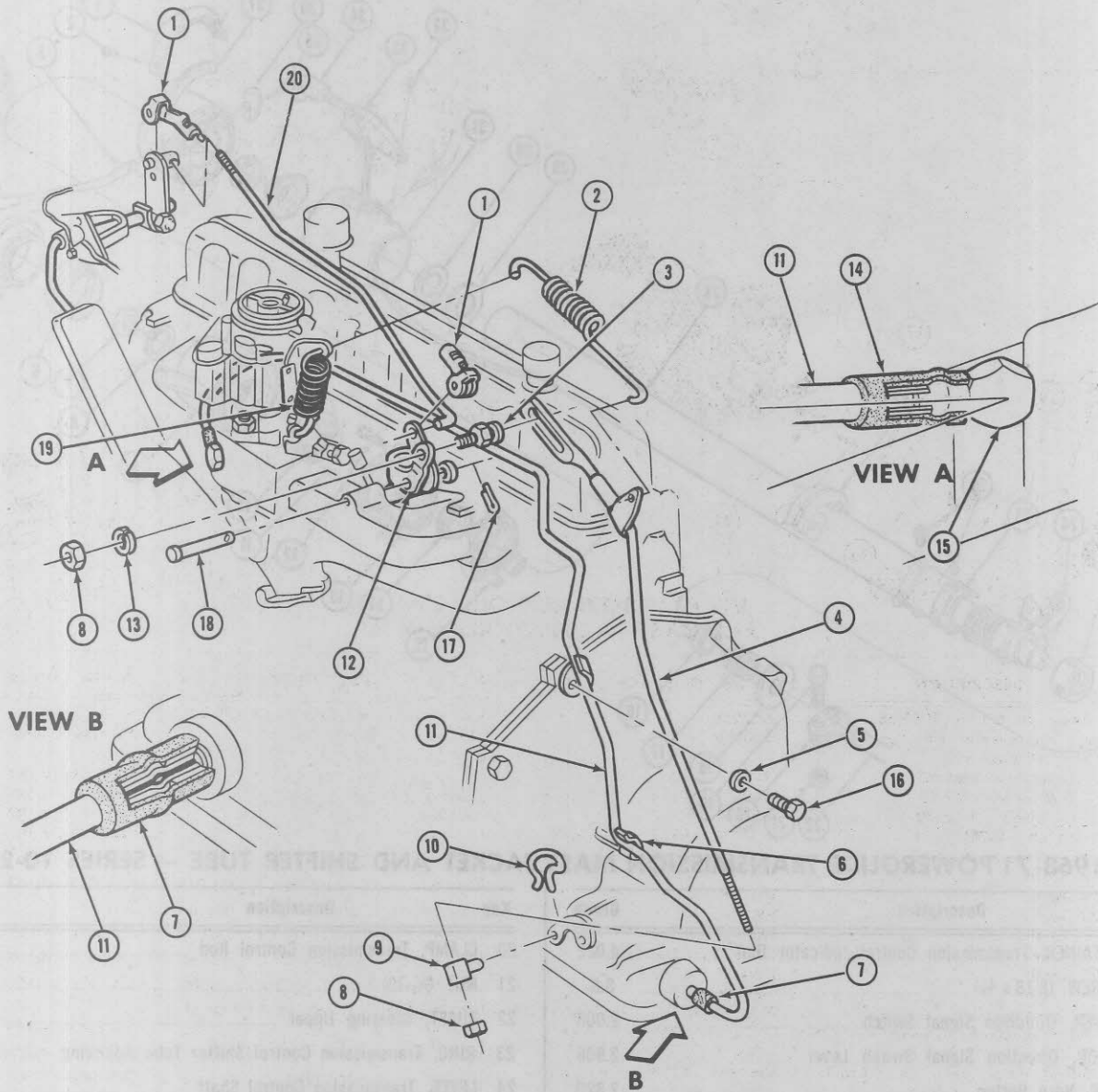

1968-71 P10-P910 THROTTLE VALVE LINKAGE AND MODULATOR PIPE

| Key | Description | Group |
|-----|---|-------|
| 1 | CLIP, Accelerator Control Rod | 3.430 |
| 2 | SPRING, Transmission Throttle Valve | 4.052 |
| 3 | STUD, Transmission Throttle Valve Control | 4.052 |
| 4 | ROD, Transmission Throttle Valve Control | 4.050 |
| 5 | LOCKWASHER | S.S. |
| 6 | CLIP, Transmission Vacuum Modulator Hose Pipe | 4.205 |
| 7 | HOSE (3/2) | S.S. |
| 8 | NUT (1/4-28) | S.S. |
| 9 | SWIVEL, Transmission Throttle Valve | 3.425 |
| 10 | CLIP, Transmission Throttle Valve Control Rod | 3.430 |

| Key | Description | Group |
|-----|-------------------------------------|-------|
| 11 | PIPE, Transmission Vacuum Modulator | 4.205 |
| 12 | LEVER, Accelerator Control | 3.454 |
| 13 | LOCKWASHER (1/4) | S.S. |
| 14 | HOSE (3/2) | S.S. |
| 15 | TEE, Vacuum Modulator | 4.205 |
| 16 | BOLT (Part of Transmission) | S.S. |
| 17 | COTTER PIN (3/32 x 1 1/4) | S.S. |
| 18 | PIN, Accelerator Control Lever | 3.452 |
| 19 | SPRING, Accelerator Pull Back | 3.459 |
| 20 | ROD, Accelerator Control | 3.430 |

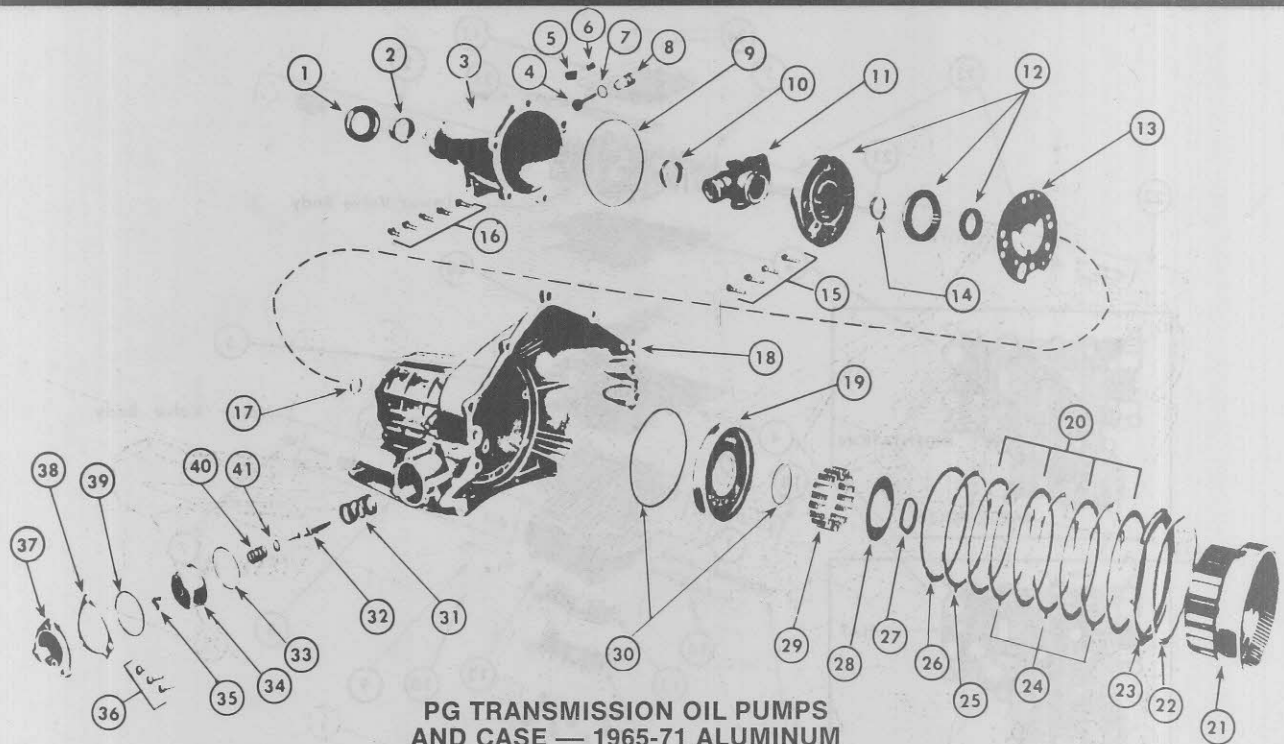

PG TRANSMISSION OIL PUMPS
AND CASE — 1965-71 ALUMINUM

| Key | DESCRIPTION | Part No. | Group | Qty. |
|-----|--|----------|-------|------|
| 1 | Seal, Extension Oil — 1965-68 | 3932255 | 4.318 | 1 |
| 2 | Bushing, Transmission Extension | 6260048 | 4.319 | 1 |
| 3 | Extension and Bushing | | | |
| | Exc. G-Models—1965-66 | N.L.A. | 4.317 | 1 |
| | Exc. G-Models—1967-70 | 3987986 | 4.317 | 1 |
| | G-Models—1965-70 | 3887007 | 4.317 | 1 |
| | All Models—1971 | 3987986 | 4.317 | 1 |
| 4 | Gear, Speedometer Driven | | | |
| | —18 Teeth | 3987918 | 4.338 | 1 |
| | —19 Teeth | 3987919 | 4.338 | 1 |
| | —20 Teeth | 3987920 | 4.338 | 1 |
| | —21 Teeth | 3987921 | 4.338 | 1 |
| | —22 Teeth | 3860345 | 4.338 | 1 |
| | —23 Teeth | 3860346 | 4.338 | 1 |
| | —24 Teeth | 3860347 | 4.338 | 1 |
| | —25 Teeth | 3860348 | 4.338 | 1 |
| 5 | Retainer, Speedometer Driven Gear Fitting | 3708148 | 4.338 | 1 |
| 6 | Bolt— $\frac{1}{4}$ -20 x $\frac{5}{8}$ | S.S. | 8.900 | 1 |
| 7 | Seal, Speedometer Driven Gear Fitting | 6264903 | 4.338 | 1 |
| 8 | Fitting, Speedometer Driven | 345215 | 4.338 | 1 |
| 9 | Seal, Rear Oil Pump | 3789056 | 4.203 | 1 |
| 10 | Gear, Speedometer Drive | | | |
| | —8 Teeth— $1\frac{7}{32}$ OD x $\frac{3}{4}$ THK | 3708144 | 4.338 | 1 |
| | —8 Teeth— $1\frac{1}{4}$ OD x $1\frac{1}{32}$ THK | 3708145 | 4.338 | 1 |
| | —8 Teeth— $1\frac{3}{4}$ OD x $1\frac{1}{16}$ THK | N.L.A. | 4.338 | 1 |
| 11 | Governor Assembly—1965-70 | 3850510 | 4.256 | 1 |
| | —1971 | 3987913 | 4.256 | 1 |
| 12 | Rear Pump Body Driven Gear Drive Gear | | | |
| | Part of Rear Pump Assembly | 3818871 | 4.200 | 1 |
| 13 | Plate, Rear Oil Pump Wear | 3789055 | 4.203 | 1 |
| 14 | Bushing, Rear Oil Pump Body | 3789877 | 4.203 | 1 |
| 15 | Bolt— $\frac{5}{8}$ -18 x $1\frac{1}{4}$ | S.S. | 8.900 | 4 |
| 16 | Bolt— $\frac{3}{8}$ -16 x $1\frac{3}{8}$ | S.S. | 8.900 | 5 |
| 17 | Bushing, Transmission Case | 3789009 | 4.104 | 1 |
| 18 | Case, Transmission Bushing and Low Servo Piston Unit | | | |
| | 1965-71 All | 3981855 | 4.103 | 1 |
| 19 | Piston, Reverse Clutch | | | |
| | 1965 153-194-230 Eng. | 3845857 | 4.166 | 1 |
| | 1965 292-283 Eng. | 3845855 | 4.166 | 1 |
| | 1966-70 194 Eng. | 3845857 | 4.166 | 1 |
| | 1966-70 230, 250, 292-283 Eng. | 3845855 | 4.166 | 1 |
| | 1966-70 321 Eng. | 3845856 | 4.166 | 1 |
| | 1971 6 Cyl. | 3845856 | 4.166 | 1 |
| | 1971 All V-8 | 3845855 | 4.166 | 1 |

| Key | DESCRIPTION | Part No. | Group | Qty. |
|-----|--|----------|-------|------|
| 20 | Plate, Transmission Reverse Clutch Drive | | | |
| | 1965-71/All | 3832386 | 4.163 | 1 |
| 21 | Gear, Reverse Ring | | | |
| | —1965/153-194-230 Eng./ | 3790168 | 4.187 | 1 |
| | —1965/292-283 Eng./ | 3843441 | 4.187 | 1 |
| | —1966/194 Eng./ | 3790168 | 4.187 | 1 |
| | —1966-71/Exc. 194 Eng./ | 3843441 | 4.187 | 1 |
| 22 | Ring, Reverse Clutch Pack | 3796576 | 4.164 | 1 |
| 23 | Plate, Reverse Clutch Pres.—.325 THK | 6257025 | 4.163 | 1 |
| 24 | Plate, Reverse Clutch Driven or Reaction | | | |
| | —1965-71/All — .070 THK | 1379373 | 4.163 | AR |
| 25 | Spring, Reverse Clutch Cushion—1965-71 | 3845858 | 4.163 | 1 |
| 27 | Ring, Piston Return Seat Spr. Retainer | 6255698 | 4.164 | 1 |
| 28 | Seat, Reverse Clutch Piston Retaining Spring | 3789062 | 4.164 | 1 |
| 29 | Spring, Reverse Clutch Piston Return | 3789061 | 4.164 | 17 |
| 30 | Seal Unit, Reverse Clutch Piston | 3799008 | 4.166 | 1 |
| 31 | Spring: Low Servo Piston Return | | | |
| | —1965-66/153-194 Eng./ | 3815914 | 4.228 | 1 |
| | —1965-70/w/6 Cyl. | 3830235 | 4.228 | 1 |
| | —1968-70/All V-8 | 3815914 | 4.228 | 1 |
| | —1971/All | 3815914 | 4.228 | 1 |
| 32 | Rod, Low Servo Piston—1965-66 | 3864168 | 4.228 | 1 |
| | —1967-71 | N.L.A. | 4.228 | 1 |
| 33 | Ring, Low Servo Piston | 3789084 | 4.228 | 1 |
| 34 | Piston, Low Servo—1963-71 | 3846173 | 4.228 | 1 |
| 35 | Retainer, Low Servo Piston Rod Spring | | | |
| | —1965-66 | N.L.A. | 4.228 | 1 |
| | —1967-71 | 3905402 | 4.228 | 1 |
| 36 | Bolt, Low Servo Cover— $\frac{3}{8}$ -16 x $\frac{7}{8}$ | S.S. | 8.900 | 3 |
| 37 | Cover, Low Servo | 3789085 | 4.212 | 1 |
| 38 | Gasket, Low Servo Cover | 3789086 | 4.212 | 1 |
| 39 | Seal, Low Servo Cover | 3789087 | 4.212 | 1 |
| 40 | Spring, Low Servo Piston Apply—1965-71 | 3846166 | 4.228 | 1 |
| 41 | Washer, Low Servo Piston Apply Spring | 3702807 | 4.228 | 1 |

* Includes Bushing and Low Servo Piston Unit. S.S. Standard Stock



CHEV-GMC TRUCK
PARTS CATALOGUE

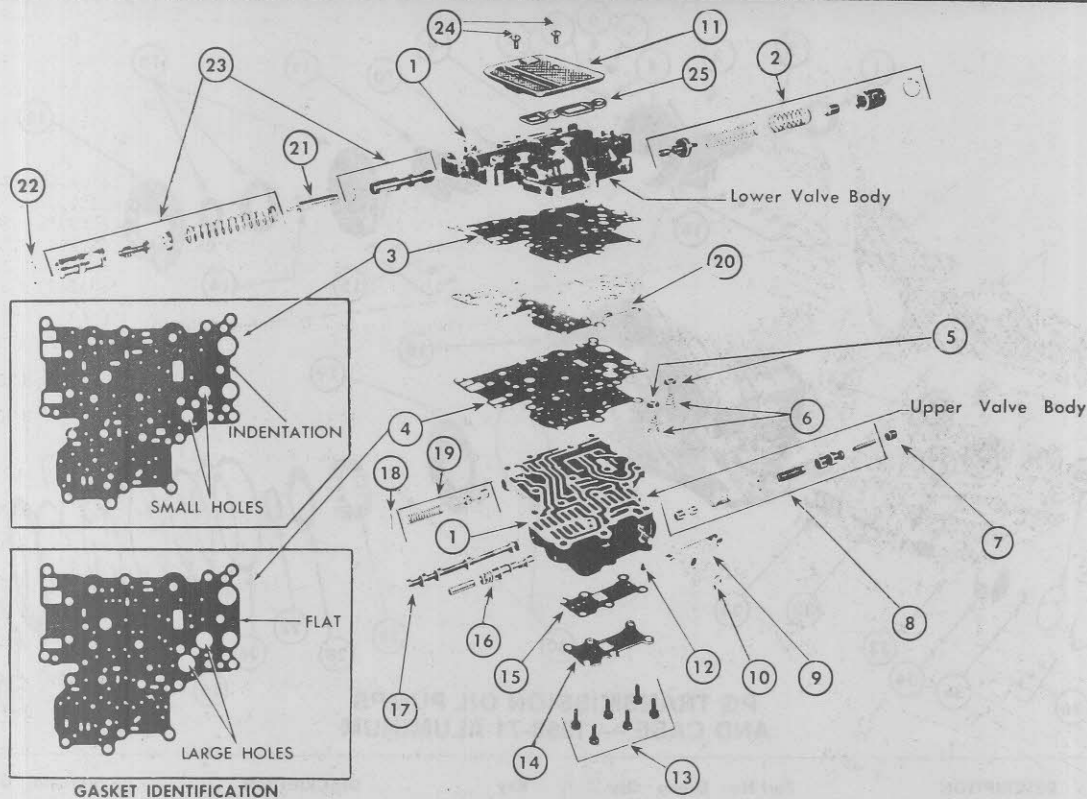

PG TRANSMISSION VALVE BODY
1965-71 ALUMINUM

| Key | DESCRIPTION | Part No. | Group | Qty. | Key | DESCRIPTION | Part No. | Group | Qty. |
|-----|---|--|-------|------|-----|--|--|---|---|
| 1 | *Body Assembly, Valve —1965-66 153-194 Eng. —1965 Exc. 1953-194 Eng. —1966 Exc. 194-327 Eng. —1966 327 Eng. —1967 Exc. 327 Eng. —1967 w 327 Eng. —1967 w 327 Eng. —1968-69 All w 6 Cyl. —1968-69 C-Models Exc. 327 V-8 —1968-69 P10-P910 w V-8 —1968-69 All V-8 Exc. P10-P910 —1970 All w 6 Cyl. —1970 All w V-8 —1971 All | 3847809 3882879 3882879 3879674 3968065 3879674 3895744 3968065 3968065 3968065 3932201 3968065 3968094 3987925 | 4.215 | 1 | 5 | Valve, Front Oil Pump Check | N.L.A. | 4.200 | 2 |
| | Service Components— Body, Lower Valve —1965-66 153-194 Eng. —1965 Exc. 153-194 Eng. —1966-67 Exc. 194-327 Eng. —1966 327 Eng. —1967 All Exc. 327 V-8 —1967 All w 327 V-8 —1968 All w 6 Cyl. —1968 All w V-8 First Jobs —1968 All w V-8 After Jobs —1969 All w 6 Cyl. —1969 All w V-8 —1970-71 All w 6 Cyl. —1970-71 All w V-8 | 3847858 3864892 3968073 3895744 3968073 3895744 3968073 3968072 3968073 3925687 3849920 3968072 3968073 | 4.216 | 1 | 6 | Spring, Front Oil Pump Check Valve | 6257100 | 4.216 | 2 |
| | Body, Upper Valve —1965-67 Exc. 327 Eng. —1966 327 Eng. —1968 All w 6 Cyl. First Jobs —1968 All w 6 Cyl. After Jobs —1968-69 All w V-8 —1969 All w 6 Cyl. —1970 All w 6 Cyl. —1970 All w V-8 —1971 All | 3849589 3847823 3849589 3968067 3847822 3968067 3968067 3968095 3987925 | 4.216 | 1 | 7 | Nut, Throttle Valve Spring Adjusting | 3767300 | 4.217 | 1 |
| 2 | Low & Drive Parts Part of Lower Valve Body—Key #1 | N.S.S. | 4.216 | 1 | 8 | Throttle & Detent Valve Parts— Part of Upper Valve Body—Key #1 | N.S.S. | 4.216 | 1 |
| 3 | Gasket, Transfer Plate to Lower Valve Body —1965-66 —1967-71 | 3840331 7420925 | 4.217 | 2 | 9 | Roller & Lever, Range Selector Detent —1965-71 | 3826200 | 4.218 | 1 |
| 4 | Gasket, Transfer Plate to Upper Valve Body | 3840330 | 4.217 | 1 | 10 | Ring, Detent Roller Spring—1965-68 | 9431762 | 4.218 | 1 |
| | | | | | 11 | Screen, Oil Pump Suction—1965-71 | 347096 | 4.197 | 1 |
| | | | | | 12 | Stud, Detent Valve Spring— Part of Upper Valve Body—Key #1 | N.S.S. | 4.216 | 1 |
| | | | | | 13 | Bolt—1/2-20 x 5/8 Lockwasher—1/2 | S.S. S.S. | 8.900 8.932 | AR AR |
| | | | | | 14 | Plate, Upper Valve Body— Part of Upper Valve Body—Key #1 | N.S.S. | 4.216 | 1 |
| | | | | | 15 | Gasket, Upper Valve Body Plate | 3840329 | 4.217 | 1 |
| | | | | | 16 | Valve, Vacuum Modulator —1965-70 153-194 Eng. —1965-70 Exc. 153-194 Eng. —1971 All | 3847870 3830276 3847870 | 4.205 | 1 |
| | | | | | 17 | Valve, Manual Control —1965-71 All | 3925674 | 4.216 | 1 |
| | | | | | 18 | Pin, High Speed Downshift Timing Valve Stop | S.S. | 8.939 | 1 |
| | | | | | 19 | Valve, High Speed Downshift Timing— Part of Upper Valve Body—Key #1 | N.S.S. | 4.216 | 1 |
| | | | | | 20 | Plate, Transmission Transfer —1965-66 153-194 Eng. —1965 Exc. 153-194 Eng. —1966 Exc. 194 Eng. —1967 Exc. 327 —1967 w 327 —1968-69 All w 6 Cyl. —1968-70 All w V-8 —1970 All w 6 Cyl. —1971 All | 3847867 3847866 N.L.A. 3968096 7175123 3968096 3978784 3981738 3981739 | 4.216 4.215 4.215 4.215 4.215 4.215 4.215 4.215 4.215 | 1 1 1 1 1 1 1 1 1 |
| | | | | | 21 | Damper, Pressure Regulator—1965-67 | N.S.S. | 4.216 | 1 |
| | | | | | 22 | Ring, Snap | S.S. | 8.934 | 1 |
| | | | | | 23 | Valve Parts, Hydraulic Modulator— Part of Lower Valve Body—Key #1 | N.S.S. | 4.216 | 1 |
| | | | | | 24 | Screw, Oil Pump Suction Screen | 9417726 | 4.197 | 2 |
| | | | | | 25 | Gasket, Oil Pump Suction Screen | 3795990 | 4.197 | 1 |

NOTES:

- * Assemblies consist of Upper and Lower Valve Bodies.
- † Vacuum Modulator Valve must be replaced by Valve from Old Body or use New Valve 3789122.
- S.S. — Standard Stock N.S.S. — Not Serviced Separately.

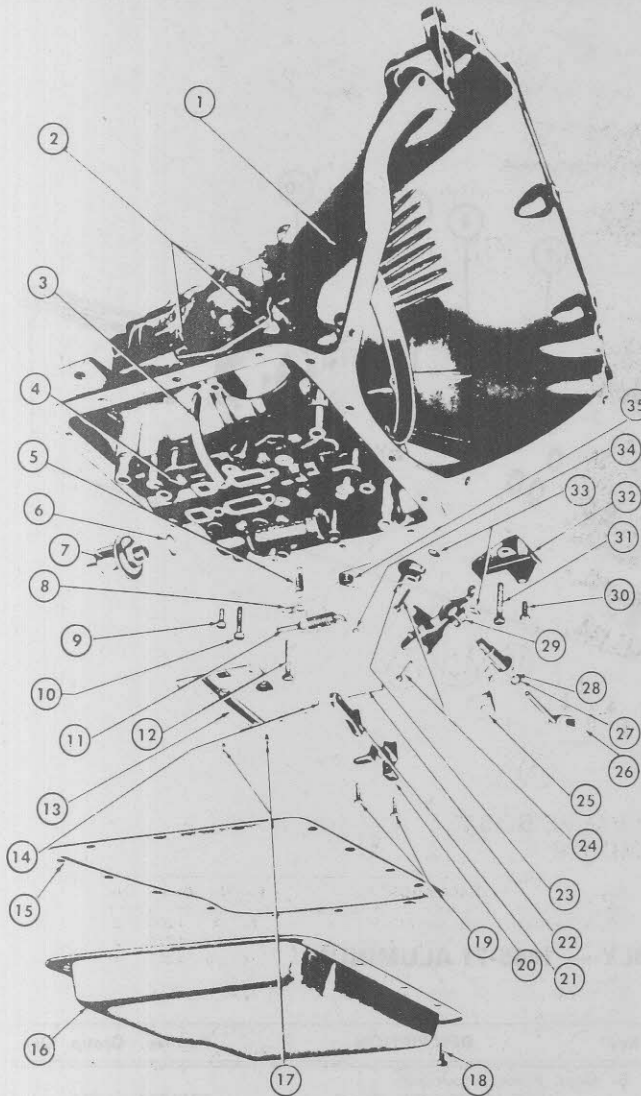

**PG TRANSMISSION CASE & LINKAGE
— 1965-71 ALUMINUM**

| Key | DESCRIPTION | Part No. | Group | Qty. |
|-----|--|----------|-------|------|
| 1 | Case, Transmission—1965-71 | 3981885 | 4.103 | 1 |
| 2 | Bolt, Low Servo Cover— $\frac{3}{8}$ -16 x $\frac{7}{8}$ | S.S. | 8.900 | 3 |
| 3 | Tube, Servo Applicator Pressure | N.L.A. | 4.216 | 1 |
| 4 | Body, Valve—Lower | | | |
| | —1965-66/153-194 Eng./ | 3847858 | 4.216 | 1 |
| | —1965/Exc. 153-194 Eng./ | 3864892 | 4.216 | 1 |
| | —1966-68/Exc. 194-327 Eng./ | 3968073 | 4.216 | 1 |
| | —1966/327 Eng./ | 3895744 | 4.216 | 1 |
| | —1967-68/w/327 Eng. | 3895744 | 4.216 | 1 |
| | —1969/w/6 Cyl. | 3968072 | 4.216 | 1 |
| | —1969/w/V-8 | 3968073 | 4.215 | 1 |
| | —1970-71/All w/6 Cyl. | 3968072 | 4.216 | 1 |
| | —1970-71/All w/V-8 | 3968073 | 4.216 | 1 |
| | Body, Valve—Upper | | | |
| | —1965-67/Exc. 327 Eng./ | 3849589 | 4.216 | 1 |
| | —1966-67/327 Eng./ | 3847823 | 4.216 | 1 |
| | —1968/All w/6 Cyl. First Jobs | 3849589 | 4.216 | 1 |
| | —1968/All w/6 Cyl. After Jobs | 3968067 | 4.216 | 1 |
| | —1968-69/All w/V-8 | 3847822 | 4.216 | 1 |
| | —1969/All w/6 Cyl. | 3968067 | 4.216 | 1 |
| | —1970/All w/6 Cyl. | 3968067 | 4.216 | 1 |
| | —1970/All w/V-8 | 3968095 | 4.216 | 1 |
| | —1971/All | 3987926 | 4.216 | 1 |

| Key | DESCRIPTION | Part No. | Group | Qty. |
|-----|--|----------|-------|------|
| 5 | Spring, Range Selector Detent Roller | 3839320 | 4.218 | 1 |
| 6 | Gasket, Vacuum Modulator | 6257218 | 4.205 | 1 |
| 7 | Modulator, Vacuum | | | |
| | —1965-66/153-194 Eng./ | 5638206 | 4.205 | 1 |
| | —1965-66/Exc. 153-194 Eng./ | 5638205 | 4.205 | 1 |
| | —1967/All (Exc. G10-G15) | 5638205 | 4.205 | 1 |
| | —1967/G10-G15 (Exc. 230 6 Cyl.) | 5638205 | 4.205 | 1 |
| | —1967/G10-G15 w/230 6 Cyl. | 5638206 | 4.205 | 1 |
| | —1968-71/All | 5638205 | 4.205 | 1 |
| 8 | Retainer, Range Selector Detent Roller Spring | 3789117 | 4.218 | 1 |
| 9 | Bolt— $\frac{5}{16}$ -18 x $\frac{3}{4}$ | S.S. | 8.900 | AR |
| 10 | Bolt— $\frac{5}{16}$ -18 x $1\frac{1}{8}$ | S.S. | 8.900 | AR |
| 11 | Actuator, Transmission Parking Lock | | | |
| | —1965-71/All | 3978780 | 4.220 | 1 |
| 12 | Bolt— $\frac{5}{16}$ -18 x $1\frac{3}{4}$ | S.S. | 8.900 | AR |
| 13 | Screen, Oil Pump Suction—1965-71 | 341096 | 4.197 | 1 |
| 14 | Ring, Parking Lock Pawl Shaft Retainer | 3750532 | 4.220 | 1 |
| 15 | Gasket, Oil Pan | 3789148 | 4.196 | 1 |
| 16 | Pan, Transmission Oil | 3789146 | 4.195 | 1 |
| 17 | Screw, Oil Pump Suction Screen | 9417726 | 4.197 | 2 |
| 18 | Bolt, Oil Pan to Case— $\frac{5}{16}$ -18 x $\frac{7}{8}$ | S.S. | 8.900 | AR |
| 19 | Bolt, Parking Lock Bracket— $\frac{5}{16}$ -18 x $\frac{7}{8}$ | S.S. | 8.900 | 2 |
| 20 | Bracket, Parking Lock Reaction | 3789127 | 4.220 | 1 |
| 21 | Pawl, Parking Lock | 3815199 | 4.220 | 1 |
| 22 | Shaft, Parking Lock Pawl | N.L.A. | 4.220 | 1 |
| 23 | Lever, Throttle Valve Control Inner | 3789138 | 4.278 | 1 |
| 24 | Screw— $\frac{1}{4}$ -20 x $\frac{7}{8}$ | S.S. | 8.977 | 2 |
| 25 | Lever & Shaft, Parking Lock and Range Selector Outer | | | |
| | —1965/P20-P920/ | 3795358 | 4.045 | 1 |
| | —1965-70/C10-C910-C20-C920/ | 3842074 | 4.045 | 1 |
| | —1965-70/G10-G910-P10-P910/ | 3829989 | 4.045 | 1 |
| | —1966-67/P20-P920/ | 3829987 | 4.045 | 1 |
| | —1970-71/G-P Models | N.L.A. | 4.045 | 1 |
| | —1971/C-Models | 3842074 | 4.050 | 1 |
| 26 | Lever, Throttle Valve Control Outer | | | |
| | —1965-69/C10-C910-C20-C920/ | 3842077 | 4.050 | 1 |
| | —1965-69/G10-G910-P10-P910/ | 3829992 | 4.050 | 1 |
| | —1966-67/P20-P920/ | 3831935 | 4.050 | 1 |
| | —1970-71/G-P Models | 3952617 | 4.050 | 1 |
| | —1971/C-Models w/6 Cyl. | 3993987 | 4.050 | 1 |
| | —1971/C-Models w/V-8 | 3842077 | 4.050 | 1 |
| 27 | Washer, Throttle Lever | 3978774 | 4.107 | 1 |
| 28 | Seal, Throttle Valve Lever Shaft | 8526398 | 4.278 | 1 |
| 29 | Lever, Parking Lock and Range Selector Inner | 3824051 | 4.218 | 1 |
| 30 | Bolt— $\frac{5}{16}$ -18 x $\frac{3}{4}$ | S.S. | 8.900 | 1 |
| 31 | Bolt— $\frac{5}{16}$ -18 x $1\frac{3}{4}$ | S.S. | 8.900 | 1 |
| 32 | Guide, Parking Lock and Range Selector Inner Lever | N.L.A. | 4.218 | 1 |
| 33 | Nut— $\frac{1}{4}$ -20 | S.S. | 8.916 | 2 |
| 34 | Ring, Transmission Range Selector Detent Roller Spring | | | |
| | —1965-69/All | 9416094 | 4.218 | 1 |
| | —1970/All | 9416094 | 4.218 | 1 |
| 35 | Spring, Parking Lock Pawl Disengaging | 3821953 | 4.220 | 1 |

Includes Bushing and Low Servo Piston Unit S.S.—Standard Stock
B—After Jobs—Rectangular Lever A—First Jobs—C—Shaped Lever

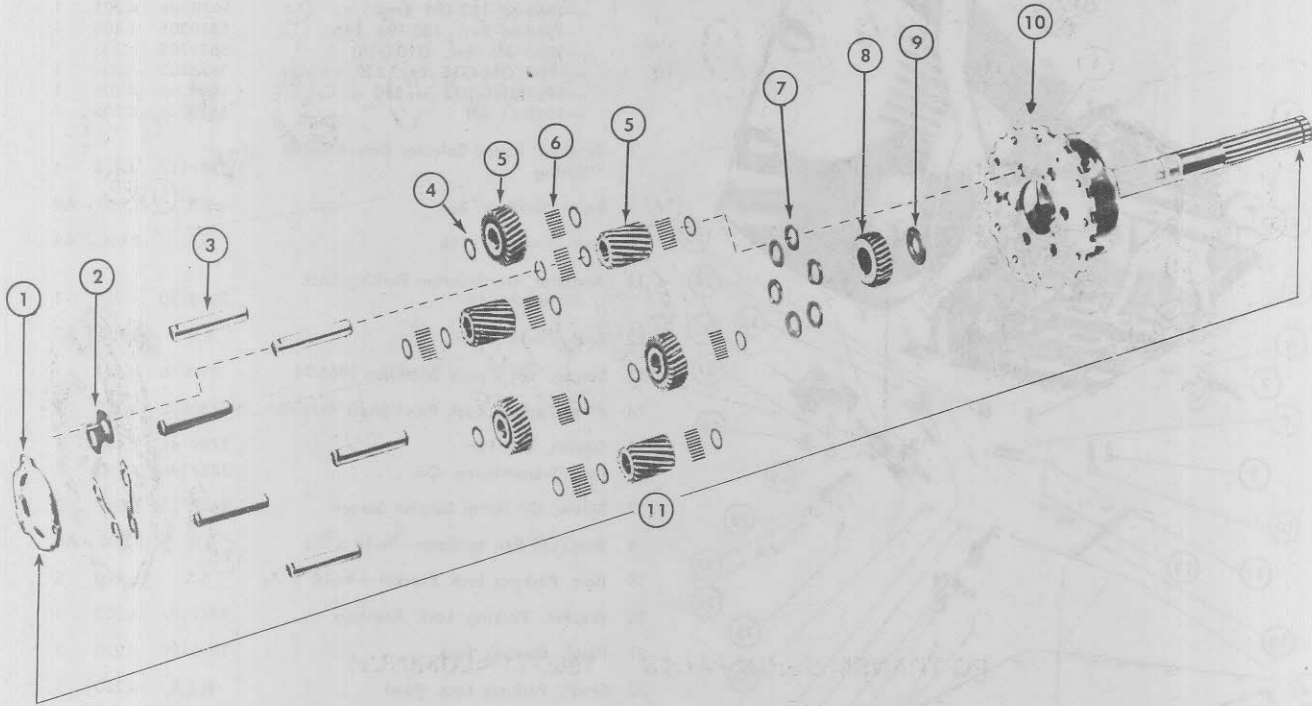

PG PLANET CARRIER ASSEMBLY — 1965-71 ALUMINUM

| Key | DESCRIPTION | Part No. | Group | Qty. |
|-----|---|----------|-------|------|
| 1 | Plate, Pinion Shaft Lock —1965 153-194-230 Eng. | 3694428 | 4.176 | 1 |
| | —1966 194 Eng. | 3694428 | 4.176 | 1 |
| | —1967 G-Models w 230 | 3694428 | 4.176 | 1 |
| | —1967-71 All PG | 3920786 | 4.175 | 1 |
| 2 | Washer, Pinion Thrust—Front —1965 153-194-230 Eng. | 3790777 | 4.176 | 3 |
| | —1966 194 Eng. | 3790777 | 4.176 | 3 |
| 3 | Shaft, Planet Pinion —1965 153-194-230 Eng. | 3694427 | 4.175 | 3 |
| | —1966 194 Eng. | 3694427 | 4.175 | 6 |
| | —1967 G-Models w 6 Cyl. | 3694427 | 4.175 | 1 |
| 4 | Spacer, Pinion Needle Bearing —1965 153-194-230 Eng. | N.L.A. | 4.176 | 18 |
| | —1966 194 Eng. | N.L.A. | 4.176 | 18 |
| 5 | Pinion, Planet —1965 153-194-230 Eng. Short | 3790163 | 4.175 | 3 |
| | —1966 194 Eng. Short | 3790163 | 4.175 | 3 |
| | —1965 153-194-230 Eng. Long | N.L.A. | 4.175 | 3 |
| | —1966 194 Eng. Long | N.L.A. | 4.175 | 3 |
| 6 | Bearing, Pinion Needle —1965 153-194-230 Eng. | 7450410 | 4.176 | AR |
| | —1966 194 Eng. | 7450410 | 4.176 | AR |
| | —1965-66 194 Eng. | 7450410 | 4.176 | AR |
| 7 | Washer, Pinion Thrust—Rear —1965 153-194-230 Eng. | 3790777 | 4.176 | 3 |
| | —1966 194 Eng. | 3790777 | 4.176 | 3 |

| Key | DESCRIPTION | Part No. | Group | Qty. |
|-----|--|----------|-------|------|
| 8 | Gear, Planet Input Sun —1965 153-194-230 Eng. | 3756797 | 4.175 | 1 |
| | —1966 194 Eng. | 3756797 | 4.175 | 1 |
| 9 | Washer, Input Sun Gear Thrust | 3689834 | 4.176 | 1 |
| 10 | Shaft Assy.—Part of Carrier Assy. —Key #11 | N.S.S. | 4.175 | 1 |
| 11 | Carrier Assembly, Planet —1965 153-230 Eng. Exc. G10-G910 | 3830538 | 4.175 | 1 |
| | —1965 292-283 Eng. | 3832582 | 4.175 | 1 |
| | —1965 G10-G910 | N.L.A. | 4.175 | 1 |
| | —1966 Exc. G10-G910 | 3832582 | 4.175 | 1 |
| | —1966 G10-G910 194 Eng. | N.L.A. | 4.175 | 1 |
| | —1966 G10-G910 230 Eng. | 3920/85 | 4.175 | 1 |
| | —1967-71 All PG | 3920786 | 4.175 | 1 |

A—When using on 1964 Jobs with a 27 Tooth Prop Shaft Yoke Spline also use 3707059 Prop Shaft Yoke.

First Jobs — No Similar Part on After Jobs.

* First Jobs—With Carriers Having Low Sun Gear Thrust Washer.
—For After Jobs Refer to Carrier Assy. Group 4.175.

★ First Jobs—With Carriers Having Low Sun Gear Thrust Washer.

● After Jobs—With Carriers Having Low Sun Gear Needle Thrust Bearing.
N.S.S.—Not Serviced Separately.

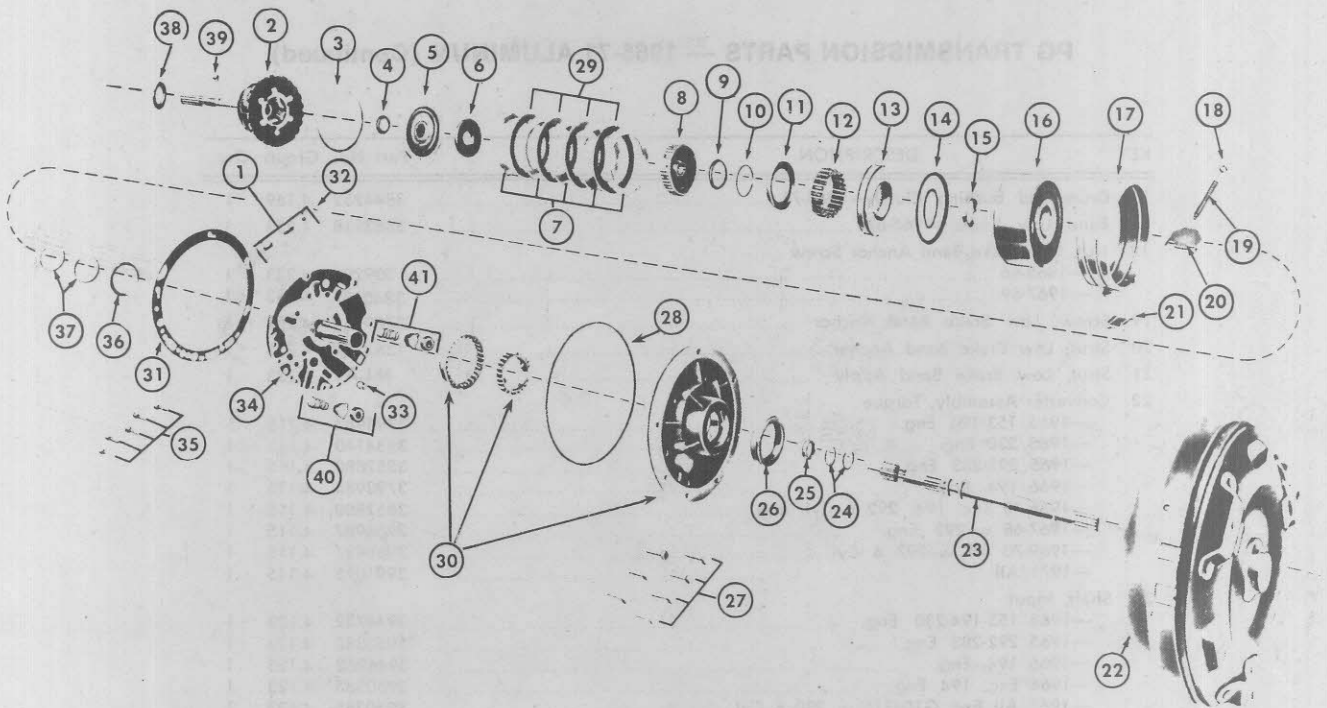

PG TRANSMISSION PARTS — 1965-71 ALUMINUM

| KEY | DESCRIPTION | Part No. | Group | Qty. |
|-----|--|----------|-------|------|
| 1 | Valve Unit, Oil Pump Priming—1965-71 | 3871500 | 4.216 | 1 |
| 2 | Carrier Assembly, Planet | | | |
| | —1965 153-230 Eng. Exc. G10-G910 | 3830538 | 4.175 | 1 |
| | —1965 292-283 Eng. | 3832582 | 4.175 | 1 |
| | —1965 G10-G910 | N.L.A. | 4.175 | 1 |
| | —1966 Exc. G10-G910 | 3832582 | 4.175 | 1 |
| | —1966 G10-G910 194 Eng. | N.L.A. | 4.175 | 1 |
| | —1966-67—G-Models 230 Eng. | 3920786 | 4.175 | 1 |
| | —1968-71 All | 3920786 | 4.175 | 1 |
| 3 | Ring, Clutch Flange Retainer | 3779911 | 4.162 | 1 |
| 4 | Washer & Bushing Unit, Low Sun Gear Thrust | 3758781 | 4.162 | 1 |
| 5 | Gear and Clutch Flange, Low Sun | | | |
| | —1965 153-194-230 Eng. | 3854333 | 4.162 | 1 |
| | —1965 292-283 Eng. | 3843443 | 4.162 | 1 |
| | —1966 194 Eng. | 3854333 | 4.162 | 1 |
| | —1966 Exc. 194 Eng. | 3843443 | 4.162 | 1 |
| | —1967-71 All | 3843443 | 4.162 | 1 |
| 6 | Washer, Clutch Hub Rear Thrust | 3783286 | 4.164 | 1 |
| 7 | Plate, Forward Clutch Driven | 3783287 | 4.163 | AR |
| 8 | Hub, Clutch—All w 6 Cyl. | 3792701 | 4.164 | 1 |
| | —All w V-8 | 3826047 | 4.164 | 1 |
| 9 | Washer, Clutch Hub Front Thrust | 3783285 | 4.169 | 1 |
| 10 | Ring, High Clutch Piston Return Spring | 6261041 | 4.164 | 1 |
| 11 | Seat, Clutch Spring | 3789072 | 4.164 | 1 |
| 12 | Spring, High Clutch Piston Return | 3783288 | 4.164 | 24 |
| 13 | Piston, High Clutch | | | |
| | —1965-67 153-194 Eng. | 3844205 | 4.166 | 1 |
| | —1965-70 Exc. 153-194-327 Eng. | 3844206 | 4.166 | 1 |
| | —1966-70 327 Eng. | 3844181 | 4.166 | 1 |
| 14 | Seal, Unit, High Clutch Piston | 3794123 | 4.166 | 1 |
| 15 | Bushing, Clutch Drum | 3840760 | 4.162 | 1 |



PG TRANSMISSION PARTS — 1965-71 ALUMINUM (Continued)

| KEY | DESCRIPTION | Part No. | Group | Qty. |
|-----|--|----------|-------|------|
| 16 | Drum and Bushing Clutch—1965-71 | 3844252 | 4.169 | 1 |
| 17 | Band Low Brake—1965-67 | 3883918 | 4.251 | 1 |
| 18 | Nut, Low Brake Band Anchor Screw | | | |
| | —1965-66 | 509294 | 4.233 | 1 |
| | —1967-69 | 3840137 | 4.233 | 1 |
| 19 | Screw, Low Brake Band Anchor | 3789089 | 4.253 | 1 |
| 20 | Strut, Low Brake Band Anchor | 1362592 | 4.233 | 1 |
| 21 | Strut, Low Brake Band Apply | N.L.A. | 4.233 | 1 |
| 22 | Converter Assembly, Torque | | | |
| | —1965/153-194 Eng./ | 3793984 | 4.115 | 1 |
| | —1965/230 Eng./ | 3834110 | 4.115 | 1 |
| | —1965/292-283 Eng./ | 3852880 | 4.115 | 1 |
| | —1966/194 Eng./ | 3793984 | 4.115 | 1 |
| | —1966-70 Exc. 194, 292 6 Cyl. Eng./ | 3852880 | 4.115 | 1 |
| | —1967-68/w/292 Eng./ | 3966987 | 4.115 | 1 |
| | —1969-70 All w/292 6 Cyl. | 3966987 | 4.115 | 1 |
| | —1971/All | 3991015 | 4.115 | 1 |
| 23 | Shaft, Input | | | |
| | —1965/153-194-230 Eng. | 3946732 | 4.123 | 1 |
| | —1965/292-283 Eng. | 3950385 | 4.123 | 1 |
| | —1966/194 Eng. | 3946732 | 4.123 | 1 |
| | —1966/Exc. 194 Eng. | 3950385 | 4.123 | 1 |
| | —1967/All Exc. G10-G15 w/230 6 Cyl. | 3950385 | 4.123 | 1 |
| | —1967/G10-G15 w/230 6 Cyl. | 3946732 | 4.132 | 1 |
| | —1968 All | 3950385 | 4.123 | 1 |
| | —1969-71 All | 3950385 | 4.123 | 1 |
| 24 | Ring, Input Shaft Oil Seal | 3817715 | 4.123 | 1 |
| 25 | Bushing—Part of Washer and Bushing Unit | 3758781 | 4.162 | 1 |
| 26 | Seal, Front Oil Pump Body—1965-71 | 8626916 | 4.203 | 1 |
| 27 | Bolt, Oil Pump to Case—1965-66 | 6261374 | 4.203 | 1 |
| | —1967-71 | 6261374 | 4.203 | 1 |
| 28 | Seal, Front Oil Pump | 3789013 | 4.203 | 1 |
| 29 | Plate, Forward Clutch Drive—1965-71 | 3779904 | 4.163 | AR |
| 30 | Front Pump Body Driven Gear Drive Gear Part of Front Pump Assembly | 3828786 | 4.200 | 1 |
| 31 | Gasket, Front Oil Pump | 3789022 | 4.203 | 1 |
| 32 | Pin, Oil Pump Priming | 274795 | 4.216 | 1 |
| 33 | Valve, Downshaft Timing | 3830128 | 4.216 | 1 |
| 34 | Cover and Stator Shaft, Front Oil Pump—1965 | 3872699 | 4.203 | 1 |
| | —1965 153-194-230 Eng. | 3872699 | 4.203 | 1 |
| | —1965 292-283 Eng. | 3988907 | 4.203 | 1 |
| | —1966 194 Eng. | 3872699 | 4.203 | 1 |
| | —1966-68 Exc. 194 Eng. | 3988907 | 4.203 | 1 |
| | —1969-70 All | 3988907 | 4.203 | 1 |
| | —1971 All | 3988907 | 4.203 | 1 |
| 35 | Bolt, Oil Pump to Body | 3951644 | 4.203 | 5 |
| 36 | Washer, Clutch Drum Thrust | | | |
| | —1965-71 .061 THK. | 3845835 | 4.169 | 1 |
| | —1965-71 .078 THK. | 3845836 | 4.169 | 1 |
| | —1965-71 .092 THK. | 3845837 | 4.169 | 1 |
| | —1965-71 .106 THK. | 3845838 | 4.169 | 1 |
| 37 | Ring, Clutch Drum Oil Sealing | 3689808 | 4.169 | 2 |
| 38 | Bearing, Output Shaft Needle Thrust | 3742922 | 4.176 | 1 |
| 39 | Pin, Rear Oil Pump Drive | 3709063 | 4.203 | 1 |
| 40 | Valve, Transmission | | | |
| | —1965-68 All | 3977543 | 4.216 | 1 |
| | —1969 All | 3977543 | 4.216 | 1 |
| | —1970-71 All | 3977543 | 4.216 | 1 |
| 41 | Valve Unit, Lube Pressure Relief | 3857482 | 4.216 | 1 |

NOTES: # First Jobs—No Similar Part on After Jobs.

* When using on 1964 Jobs with a 27 Tooth Prop Shaft Yoke Spline, also use 3707059 Prop Shaft Yoke.

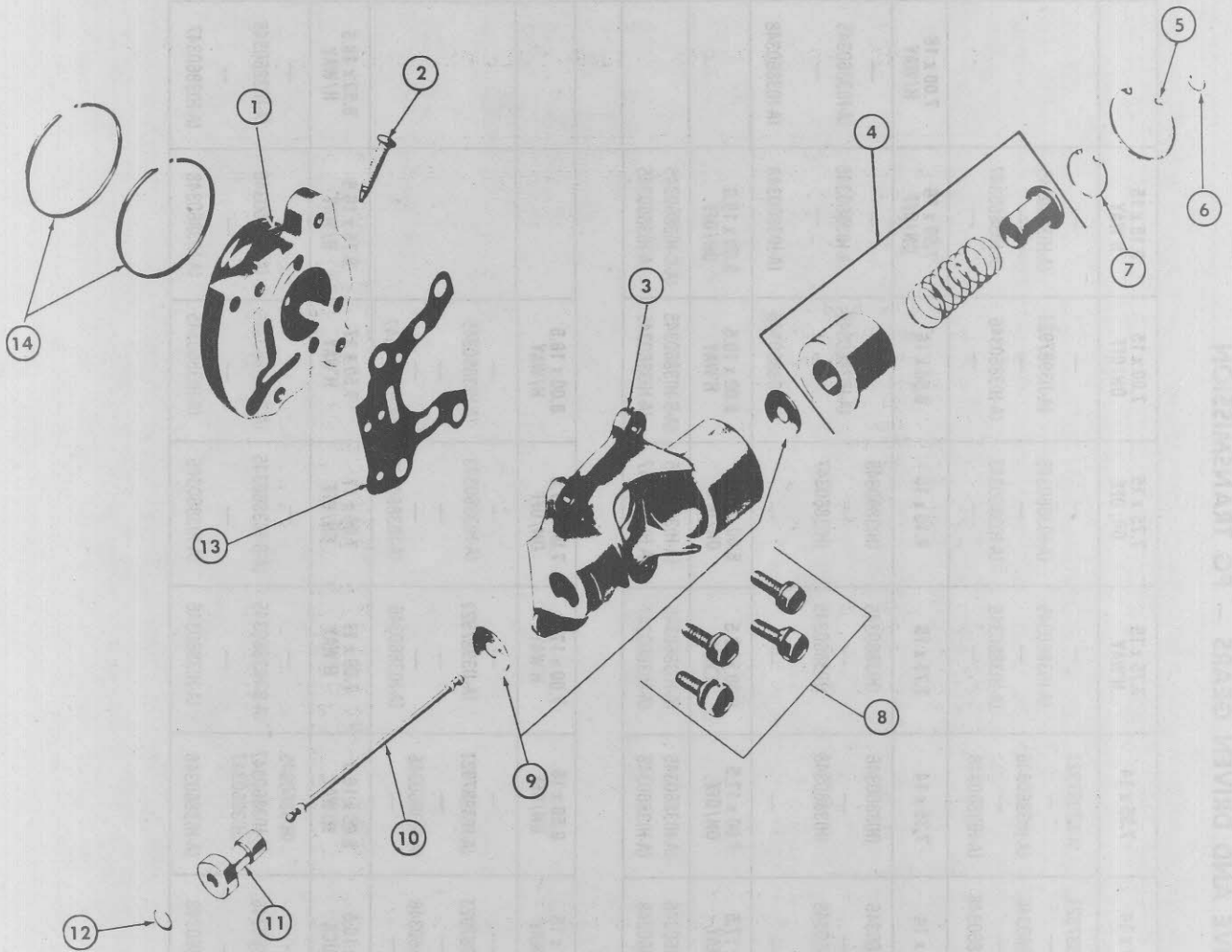
PG TRANSMISSION GOVERNOR — 1965-71 ALUMINUM

| KEY | DESCRIPTION | PART No. | GROUP | QTY. |
|-----|---|----------|-------|------|
| 1 | Hub, Governor—Part of Governor Assy. | N.S.S. | 4.256 | 1 |
| 2 | Screw, Governor Hub Drive | 3789048 | 4.256 | 1 |
| 3 | Body, Governor—Part of Governor Assy. | N.S.S. | 4.256 | 1 |
| 4 | Weight Assembly, Governor —1965-70 | N.L.A. | 4.256 | 1 |
| | —1971 | 3987914 | 4.256 | 1 |
| 5 | Ring, Governor Outer Weight Retainer | 274978 | 4.256 | 1 |
| 6 | Ring, Governor Weight and Valve to Connector Shaft | 3798068 | 4.259 | 1 |
| 7 | Ring, Governor Inner Weight Retainer | 9414875 | 4.256 | 1 |
| 8 | Bolt & Lockwasher, Governor Body to Hub— $\frac{1}{4}$ -20 x $\frac{3}{4}$ —1963-70 | 3856672 | 4.256 | 4 |
| 9 | Spring, Governor Damping | 3815089 | 4.256 | 2 |

| KEY | DESCRIPTION | PART NO. | GROUP | QTY. |
|-----|--|----------|-------|------|
| 10 | Shaft, Governor Connector —1965-71 | N.L.A. | 4.259 | 1 |
| 11 | Valve, Transmission Governor —1965-71 | 3850516 | 4.255 | 1 |
| 12 | Ring, Governor Valve to Connector Shaft | 3798068 | 4.259 | 1 |
| 13 | Gasket, Governor Cover | 3818935 | 4.256 | 1 |
| 14 | Ring, Clutch Drum and Hub Oil Sealing | 3689808 | 4.259 | 2 |

N.S.S.—Not Serviced Separately.

★First Jobs—Exc. Daub of Violet Paint on Extension.

•After Jobs—W/Daub of Violet Paint on Extension.



GROUP 4.337 SPEEDOMETER DRIVE AND DRIVEN GEARS — PG TRANSMISSION

| YEAR | MODEL | APPLICATION | 6.95 x 14 | 7.00 x 14 | 7.35 x 14 | 7.75 x 15 H'WAY | 7.75 x 15 ON/OFF | 7.00 x 15 ON/OFF | 8.15 x 15 H'WAY | 7.00 x 16 | 8.15 x 15 H'WAY | 7.00 x 15 H'WAY |
|------|-------------------|-------------|----------------|--------------|--------------|-----------------|------------------|------------------|-----------------|----------------|-----------------|-----------------|
| 1967 | G10-G15 | W/3.36 Axle | (A-H)3860345 | (A-J)3987921 | (A-J)3987921 | (A-H)3860345 | (A-H)3860345 | (A-J)3987921 | (A-H)3860345 | (A-H)3860345 | (A-H)3860345 | (A-H)3860345 |
| | C10-C910-P10-P910 | W/3.73 Axle | (A-H)3860348 | (A-H)3860346 | (A-H)3860346 | (A-H)3860348 | (A-H)3860347 | (A-H)3860346 | (A-H)3860347 | (A-H)3860346 | (A-H)3860347 | (A-H)3860345 |
| | G10-G15 | W/4.11 Axle | (A-E-H)3860348 | (A-H)3860348 | (A-H)3860348 | (A-H)3860348 | (A-H)3860348 | (A-H)3860348 | (A-H)3860347 | (A-H)3860348 | (A-H)3860347 | (A-H)3860345 |
| | C10-C910-P10-P910 | W/4.11 Axle | (A-E-H)3860348 | (A-H)3860348 | (A-H)3860348 | (A-H)3860348 | (A-H)3860348 | (A-H)3860348 | (A-H)3860347 | (A-H)3860348 | (A-H)3860347 | (A-H)3860345 |
| 1967 | G20-G25 | W/3.73 Axle | (H)3860347 | (H)3860346 | (H)3860346 | (H)3860345 | (H)3860345 | (A-J)3987921 | (H)3860345 | (A-H)3860346 | (A-H)3860346 | (A-H)3860345 |
| | C20-C920 | W/4.11 Axle | (E-H)3860348 | (H)3860348 | (H)3860348 | (H)3860348 | (H)3860347 | (A-H)3860346 | (H)3860347 | (A-H)3860346 | (A-H)3860346 | (A-H)3860345 |
| | G20-G25 | W/4.57 Axle | (H)3860347 | (H)3860346 | (H)3860346 | (H)3860345 | (H)3860345 | (A-J)3987921 | (H)3860345 | (A-H)3860346 | (A-H)3860346 | (A-H)3860345 |
| | C20-C920-P20-P920 | W/4.57 Axle | (E-H)3860348 | (H)3860348 | (H)3860348 | (H)3860348 | (H)3860347 | (A-H)3860346 | (H)3860347 | (A-H)3860346 | (A-H)3860346 | (A-H)3860345 |
| 1967 | C20-C920 | W/4.11 Axle | (A-C-H)3860345 | (A-H)3860346 | (A-H)3860346 | (A-H)3860345 | (A-H)3860345 | (A-H)3860345 | (A-H)3860345 | (A-B-H)3860345 | (A-C-H)3860345 | (A-H)3860345 |
| | G10-G15 | W/3.36 Axle | (A-H)3860345 | (A-J)3987921 | (A-H)3860346 | (A-H)3860346 | (A-H)3860346 | (A-H)3860345 | (A-H)3860346 | (A-H)3860345 | (A-H)3860346 | (A-H)3860345 |
| | C10-C910-P10-P910 | W/3.73 Axle | (A-H)3860347 | (A-H)3860346 | (A-H)3860346 | (A-H)3860346 | (A-H)3860346 | (A-H)3860346 | (A-H)3860346 | (A-H)3860346 | (A-H)3860346 | (A-H)3860345 |
| | G10-G15 | W/4.11 Axle | (A-H)3860347 | (A-H)3860346 | (A-H)3860346 | (A-H)3860346 | (A-H)3860346 | (A-H)3860346 | (A-H)3860346 | (A-H)3860346 | (A-H)3860346 | (A-H)3860345 |
| 1967 | G20-G25 | W/3.73 Axle | (A-J)3987921 | (A-H)3860346 | (A-H)3860346 | (A-H)3860346 | (A-H)3860346 | (A-H)3860346 | (A-H)3860346 | (A-H)3860346 | (A-H)3860346 | (A-H)3860345 |
| | C20-C920 | W/4.11 Axle | (A-J)3987921 | (A-H)3860346 | (A-H)3860346 | (A-H)3860346 | (A-H)3860346 | (A-H)3860346 | (A-H)3860346 | (A-H)3860346 | (A-H)3860346 | (A-H)3860345 |
| | G20-G25 | W/4.57 Axle | (A-H)3860347 | (A-H)3860346 | (A-H)3860346 | (A-H)3860346 | (A-H)3860346 | (A-H)3860346 | (A-H)3860346 | (A-H)3860346 | (A-H)3860346 | (A-H)3860345 |
| | C20-C920-P20-P920 | W/4.57 Axle | (A-H)3860347 | (A-H)3860346 | (A-H)3860346 | (A-H)3860346 | (A-H)3860346 | (A-H)3860346 | (A-H)3860346 | (A-H)3860346 | (A-H)3860346 | (A-H)3860345 |

NOTES: A—Use 345215 Fitting
 3708148 Retainer
 3708146 Seal
 B—Use 1565812 Adapter
 867209 Key
 C—Use 1565813 Adapter
 867209 Key
 E—Use 1565814 Adapter
 867209 Key
 H—Use 3708145 Drive Gear
 J—Use 3708144 Drive Gear



GROUP 4.337 SPEEDOMETER DRIVE AND DRIVEN GEARS
POWERGLIDE TRANSMISSION

| YEAR | MODEL APPLICATION | 6.50 x 16 H/WAY (PASS.) | 6.50 x 16 H/WAY (TRUCK) | 6.50 x 16 ON/OFF (PASS.) | 6.50 x 16 ON/OFF (TRUCK) | 7.00 x 15 H/WAY | 7.00 x 15 ON/OFF | 7.00 x 17.5 H/WAY |
|------|--|--|--|--|--|--|--|--|
| 1968 | C-P10-P910—W/3.07 Axle —W/3.73 Axle /Exc. Overdrive—W/4.11 Axle Overdrive—W/4.11 Axle | (A-Q-D)3987921 (A-Q)3987921 (A-R)3860346 (A-K)3860346 | (A-Q-B)3987918 (A-Q)3987921 (A-R)3860346 (A-K)3860346 | (A-Q-D)3987920 (A-Q)3987920 (A-R)3860345 (A-K)3860345 | (A-Q-C)3987918 (A-Q)3987920 (A-R)3860345 (A-K)3860345 | (A-Q-B)3987918 (A-Q)3987921 (A-R)3860346 (A-K)3860346 | (A-Q-B)3987918 (A-Q)3987921 (A-R)3860346 (A-K)3860346 | (A-Q-B)3987918 (A-Q)3987921 (A-R)3860346 (A-K)3860346 |

| YEAR | MODEL APPLICATION | 7.00 x 17.5 ON/OFF | 7.75 x 15 H/WAY (PASS.) | 8.00 x 16.5 H/WAY | 8.00 x 16.5 ON/OFF | 8.15 x 15 H/WAY (PASS.) | 8.15 x 15 ON/OFF (PASS.) |
|------|---|--|--|--|--|--|--|
| 1968 | C-P10-910—W/3.07 Axle —W/3.73 Axle /Exc. Overdrive—W/4.11 Axle Overdrive—W/4.11 Axle | (A-Q-B)3987918 (A-Q)3987920 (A-R)3860346 (A-K)3860346 | (A-Q)3987918 (A-R)3860345 (A-R)3860347 (A-K)3860347 | (A-Q-D)3987920 (A-Q-J)3860341 (A-R)3860347 (A-K)3860347 | (A-Q)3987918 (A-R)3860345 (A-R)3860347 (A-K)3860347 | (A-Q)3987919 (A-R)3860346 (A-R-E)3860347 (A-K-E)3860347 | (A-Q)3987918 (A-R)3860345 (A-R)3860347 (A-K)3860347 |

| YEAR | MODEL APPLICATION | 6.95 x 14 H/WAY | 6.95 x 14 ON/OFF | 7.00 x 14 H/WAY | 7.00 x 14 ON/OFF | 7.35 x 14 H/WAY | 7.35 x 14 ON/OFF |
|------|---|--|--|--|--|--|--|
| 1968 | G10-G15—W/3.36 Axle —W/3.73 Axle —W/4.11 Axle | (A-R)3860345 (A-R)3860347 (A-R-E)3860348 | (A-R)3860345 (A-R)3860347 (A-R-E)3860348 | (A-R-C)3860347 (A-R-E)3860345 (A-R-E)3860347 | (A-R-C)3860346 (A-R)3860346 (A-R)3860348 | (A-R-C)3860347 (A-R)3860347 (A-R-E)3860348 | (A-R-C)3860347 (A-R)3860346 (A-R)3860348 |

NOTES —

- (A) Use 3869914 Fitting
3708148 Retainer
3708146 Seal
- (B) Use 1565812 Adapter & 867209 Key
- (C) Use 1565813 Adapter & 867209 Key

- (D) Use 1563967 Adapter & 867209 Key
- (E) Use 1565814 Adapter & 867209 Key
- (U) Use 6451998 Adapter & 867209 Key

- (K) Use 3886328 Drive Gear (Steel)
- (Q) Use 3708144 Drive Gear (Steel)
- (R) Use 3708145 Drive Gear (Steel)



GROUP 4.337 SPEEDOMETER DRIVE AND DRIVEN GEARS
POWERGLIDE TRANSMISSION

| YEAR | MODEL APPLICATION | 6.50 x 16 H/WAY | 7.00 x 16 H/WAY | 7.00 x 16 ON/OFF | 7.00 x 16 H/WAY | 7.00 x 17 H/WAY | 7.00 x 17 ON/OFF | 7.00 x 17.5 H/WAY | 7.00 x 17.5 ON/OFF | 7.50 x 16 H/WAY |
|------|--|--|--|--|--|--|--|--|--|--|
| 1968 | C-P20-P920—W/4.10 Axle —W/4.56 Axle —W/4.57 Axle | (A-R)3860346 (A-R)3860348 (A-R)3860348 | (A-R)3860345 (A-R-E)3860346 (A-R-E)3860348 | (A-R)3860345 (A-R)3860348 (A-R)3860348 | (A-D-R)3860348 (A-R)3860346 (A-R)3860346 | (A-Q)3987920 (A-R)3860346 (A-R)3860346 | (A-R)3860346 (A-R)3860348 (A-R)3860348 | (A-R)3860346 (A-R)3860348 (A-R)3860348 | (A-R)3860346 (A-R)3860348 (A-R)3860348 | (A-Q)3987921 (A-R)3860347 (A-R)3860347 |

| YEAR | MODEL APPLICATION | 7.50 x 17 H/WAY | 7.50 x 17 ON/OFF | 8.00 x 16.5 H/WAY | 8.00 x 16.5 ON/OFF | 8.00 x 17.5 H/WAY | 8.00 x 17.5 ON/OFF | 8.00 x 19.5 H/WAY | 8.00 x 19.5 ON/OFF |
|------|--|--|--|--|--|--|--|--|--|
| 1968 | C-P20-P920—W/4.10 Axle —W/4.56 Axle —W/4.57 Axle | (A-Q)3987920 (A-R)3860345 (A-R)3860345 | (A-Q)3987921 (A-R)3860345 (A-R)3860345 | (A-R)3860347 (A-J-Q)3987921 (A-J-Q)3987921 | (A-R)3860347 (A-R-E)3860348 (A-R-E)3860348 | (A-R)3860345 (A-R)3860347 (A-R-E)3860346 | (A-R)3860345 (A-R)3860347 (A-R)3860348 | (A-Q)3987920 (A-R)3860345 (A-R)3860345 | (A-Q)3987920 (A-R)3860345 (A-R)3860345 |

| YEAR | MODEL APPLICATION | 8.75 x 16.5 H/WAY | 8.75 x 16.5 ON/OFF | 9.50 x 16.5 H/WAY | 9.50 x 16.5 ON/OFF | 10.00 x 16.5 H/WAY |
|------|--|--|--|--|--|------------------------------|
| 1968 | C-P20-P920—W/4.10 Axle —W/4.56 Axle —W/4.57 Axle | (A-R)3860346 (A-R)3860348 (A-R-E)3860347 | (A-R)3860346 (A-R)3860348 (A-R)3860348 | (A-R)3860345 (A-R)3860347 (A-R)3860347 | (A-R)3860345 (A-R)3860347 (A-R)3860347 | (A-R)3860348 (A-R)3860348 |

| YEAR | MODEL APPLICATION | 7.75 x 15 H/WAY | 7.75 x 15 ON/OFF | 8.00 x 16.5 H/WAY | 8.00 x 16.5 ON/OFF | 8.15 x 15 H/WAY | 8.15 x 15 ON/OFF |
|------|-------------------------------------|------------------------------|------------------------------|--------------------------------|------------------------------|--------------------------------|------------------------------|
| 1968 | G20-G25—W/3.73 Axle —W/4.11 Axle | (A-R)3860345 (A-R)3860347 | (A-R)3860345 (A-R)3860347 | (A-C-R)3860347 (A-R)3860347 | (A-R)3860345 (A-R)3860347 | (A-R)3860346 (A-E-R)3860347 | (A-R)3860345 (A-R)3860347 |

NOTES —

- (A) Use 345215 Fitting
3708148 Retainer
6264903 Seal
- (B) Use 25032146 Adapter & 867209 Key
- (C) Use 1565813 Adapter & 867209 Key
- (E) Use 1565814 Adapter & 867209 Key
- (J) Use 6451998 Adapter & 867209 Key
- (Q) Use 3708144 Drive Gear (Steel)
- (R) Use 3708145 Drive Gear (Steel)



1969 SPEEDOMETER DRIVE AND DRIVEN GEARS

POWERGLIDE TRANSMISSION

| YEAR | MODEL APPLICATION | 6.50 x 16 H/way (Pass.) | 6.50 x 16 H/way (Trk.) | 6.50 x 16 On/Off (Pass.) | 6.50 x 16 On/Off (Trk.) | 7.00 x 15 H/way | 7.00 x 15 On/Off | 7.75 x 15 H/way |
|------|--|--------------------------------|--------------------------------|--------------------------------|--------------------------------|--------------------------------|--------------------------------|------------------------------|
| 1969 | C-P100-9100-C150—w/3.07 Axle —w/3.73 Axle | (A-D-H)3987921 (A-D)3987921 | (A-D-J)3987918 (A-D)3987921 | (A-D-H)3987920 (A-D)3987920 | (A-D-H)3987920 (A-D)3987920 | (A-C-J)3860345 (A-D)3987921 | (A-C-J)3860345 (A-D)3987921 | (A-D)3987918 (A-C)3860345 |
| | /Exc. Overdrive—w/4.11 Axle Overdrive—w/4.11 Axle | (A-C)3860346 (A-B)3860346 | (A-C)3860346 (A-B)3860348 | (A-C)3860345 (A-B)3860345 | (A-C)3860345 (A-B)3860345 | (A-C)3860346 (A-B)3860346 | (A-C)3860346 (A-B)3860348 | (A-C)3860347 (A-B)3860347 |

| YEAR | MODEL APPLICATION | 8.00 x 16.5 H/way | 8.00 x 16.5 On/Off | 8.25 x 15 H/way (Pass.) | 8.25 x 15 On/Off (Pass.) |
|------|--|----------------------------------|------------------------------|-------------------------------|--------------------------------|
| 1969 | C-P100-9100-C150—w/3.07 Axle —w/3.73 Axle | (A-C-J)3860346 (A-D-K)3987921 | (A-D)3987918 (A-C)3860345 | (A-D)3987919 (A-C)3860346 | (A-D)3987918 (A-C)3860345 |
| | /Exc. Overdrive—w/4.11 Axle Overdrive—w/4.11 Axle | (A-C)3860347 (A-B)3860347 | (A-C)3860347 (A-B)3860347 | (A-C)3860347 (A-B)3860347 | (A-C)3860347 (A-B)3860347 |

| YEAR | MODEL APPLICATION | 6.95 x 14 H/way | 6.95 x 14 On/Off | 7.00 x 14 H/way | 7.00 x 14 On/Off | 7.35 x 14 H/way | 7.35 x 14 On/Off |
|------|--|--|--|--|--|--|--|
| 1969 | G100-G150 —w/3.36 Axle —w/3.73 Axle —w/4.11 Axle | (A-C)3860345 (A-C)3860347 (A-C-E)3860348 | (A-C)3860345 (A-C)3860347 (A-C-E)3860348 | (A-C-F)3860345 (A-C-K)3860346 (A-C-K)3860348 | (A-C-G)3860346 (A-C)3860346 (A-C)3860348 | (A-C-G)3860347 (A-C)3860347 (A-C-E)3860348 | (A-C-F)3860345 (A-C)3860346 (A-C)3860348 |

NOTES —

- (A) Use 345215 Fitting
6264903 Seal
3708148 Retainer
- (B) Use 3886328 Drive Gear
- (C) Use 3708145 Drive Gear
- (D) Use 3708144 Drive Gear
- (E) Use 3925669 Adapter
- (F) Use 3925671 Adapter
- (G) Use 3925673 Adapter
- (H) Use 3950348 Adapter
- (J) Use 3950350 Adapter
- (K) Use 3950354 Adapter



1969 SPEEDOMETER DRIVE AND DRIVEN GEARS
POWERGLIDE TRANSMISSION

| YEAR | MODEL APPLICATION | 6.50 x 16 H/way | 7.00 x 16 H/WAY | 7.00 x 16 ON/OFF | 7.00 x 17 H/WAY | 7.00 x 17 ON/OFF | 7.50 x 16 | 7.50 x 16 ON/OFF | 7.50 x 17 H/WAY |
|------|------------------------------|--------------------|--------------------|---------------------|--------------------|---------------------|--------------|---------------------|--------------------|
| 1969 | C-P200-9200-C250—w/4.10 Axle | (A-C)3860346 | (A-C)3860345 | (A-C)3860345 | (A-G-H)3860348 | (A-D)3987920 | (A-D)3987921 | (A-D)3987921 | (A-D)3987920 |
| | —w/4.56 Axle | (A-C)3860348 | (A-C-G)3860347 | (A-C)3860348 | (A-C)3860346 | (A-C)3860346 | (A-C)3860347 | (A-C)3860346 | (A-C)3860345 |
| | —w/4.57 Axle | (A-C)3860348 | (A-C-G)3860347 | (A-C)3860348 | (A-C)3860346 | (A-C)3860346 | (A-C)3860347 | (A-C)3860346 | (A-C)3860345 |

| YEAR | MODEL APPLICATION | 7.50 x 17 ON/OFF | 8.00 x 16.5 H/way | 8.00 x 16.5 ON/OFF | 8.75 x 16.5 H/way | 8.75 x 16.5 ON/OFF | 9.50 x 16.5 H/way | 9.50 x 16.5 ON/OFF | 10.00 x 16.5 H/way |
|------|------------------------------|---------------------|----------------------|-----------------------|----------------------|-----------------------|----------------------|-----------------------|-----------------------|
| 1969 | C-P200-9200-C250—w/4.10 Axle | (A-D)3987920 | (A-C)3860347 | (A-C)3860347 | (A-C)3860346 | (A-C)3860346 | (A-C)3860345 | (A-C)3860345 | (A-D-B)3987918 |
| | —w/4.56 Axle | (A-C)3860345 | (A-D-B)3987921 | (A-C-F)3860345 | (A-C)3860348 | (A-C)3860348 | (A-C)3860347 | (A-C)3860347 | (A-C)3860345 |
| | —w/4.57 Axle | (A-C)3860345 | (A-D-B)3987921 | (A-C-F)3860345 | (A-D-F)3987921 | (A-C)3860348 | (A-C)3860347 | (A-C)3860347 | (A-C)3987920 |

| YEAR | MODEL APPLICATION | 7.75 x 15 H/way | 7.75 x 15 ON/OFF | 8.00 x 16.5 H/way | 8.00 x 16.5 ON/OFF | 8.25 x 15 H/way | 8.25 x 15 ON/OFF |
|------|-----------------------|--------------------|---------------------|----------------------|-----------------------|--------------------|---------------------|
| 1969 | G200-G250—w/3.73 Axle | (A-C)3860345 | (A-C)3860345 | (A-C-E)3860347 | (A-C)3860345 | (A-C)3860346 | (A-C)3860345 |
| | —w/4.11 Axle | (A-C)3860347 | (A-C)3860347 | (A-C)3860347 | (A-C)3860347 | (A-C-G)3860348 | (A-C)3860347 |

NOTES —

(A) Use 345215 Fitting
6264903 Seal
3708148 Retainer

(B) Use 3905497 Adapter

(C) Use 3708145 Drive Gear

(R) Use 3708144 Drive Gear

(E) Use 3925673 Adapter

(F) Use 3950352 Adapter

(G) Use 3950354 Adapter

(H) Use 2503214 Adapter & 867209 Key



1970 SPEEDOMETER DRIVE AND DRIVEN GEARS
POWERGLIDE TRANSMISSION

| MODEL APPLICATION | 7.00 x 15 H/WAY | 7.00 x 15 ON/OFF | 7.00 x 15 H/WAY | 7.00 x 15 ON/OFF | 7.00 x 15 H/WAY | 7.00 x 15 ON/OFF | 7.00 x 15 H/WAY | 7.00 x 15 ON/OFF | 7.00 x 15 H/WAY | 7.00 x 15 ON/OFF | 7.00 x 15 H/WAY | 7.00 x 15 ON/OFF | 7.00 x 15 H/WAY | 7.00 x 15 ON/OFF | 7.00 x 15 H/WAY | 7.00 x 15 ON/OFF | 7.00 x 15 H/WAY | 7.00 x 15 ON/OFF | |
|--|--|--|--|--|--|--|--|--|--|--|--|--|--|--|--|--|--|--|--|
| C10-C15-P10-P15 (W/6 Cyl. or 307 V-8) | (A-B-C)3860345 (A-B)3860345 (A-B)3860347 | (A-B-J)3860346 (A-B)3860345 (A-B)3860347 | (A-B-J)3860346 (A-B)3860345 (A-B)3860347 | (A-B-J)3860346 (A-B)3860345 (A-B)3860347 | (A-B-J)3860346 (A-B)3860345 (A-B)3860347 | (A-B-J)3860346 (A-B)3860345 (A-B)3860347 | (A-B-J)3860346 (A-B)3860345 (A-B)3860347 | (A-B-J)3860346 (A-B)3860345 (A-B)3860347 | (A-B-J)3860346 (A-B)3860345 (A-B)3860347 | (A-B-J)3860346 (A-B)3860345 (A-B)3860347 | (A-B-J)3860346 (A-B)3860345 (A-B)3860347 | (A-B-J)3860346 (A-B)3860345 (A-B)3860347 | (A-B-J)3860346 (A-B)3860345 (A-B)3860347 | (A-B-J)3860346 (A-B)3860345 (A-B)3860347 | (A-B-J)3860346 (A-B)3860345 (A-B)3860347 | (A-B-J)3860346 (A-B)3860345 (A-B)3860347 | (A-B-J)3860346 (A-B)3860345 (A-B)3860347 | (A-B-J)3860346 (A-B)3860345 (A-B)3860347 | (A-B-J)3860346 (A-B)3860345 (A-B)3860347 |
| C10-C15 (W/350 V-8) | (K-B)3987918 (K-B-E)3987918 (K-B-E)3987920 | (K-B)3987918 (K-B-E)3987918 (K-B-E)3987920 | (K-B)3987918 (K-B-F)3987921 (K-B-G)3987919 | (K-B)3987918 (K-B-E)3987918 (K-B-E)3987920 | (K-B)3987918 (K-B-F)3987921 (K-B-G)3987919 | (K-B)3987918 (K-B-E)3987918 (K-B-E)3987920 | (K-B)3987918 (K-B-F)3987921 (K-B-G)3987919 | (K-B)3987918 (K-B-E)3987918 (K-B-E)3987920 | (K-B)3987918 (K-B-F)3987921 (K-B-G)3987919 | (K-B)3987918 (K-B-E)3987918 (K-B-E)3987920 | (K-B)3987918 (K-B-F)3987921 (K-B-G)3987919 | (K-B)3987918 (K-B-E)3987918 (K-B-E)3987920 | (K-B)3987918 (K-B-F)3987921 (K-B-G)3987919 | (K-B)3987918 (K-B-E)3987918 (K-B-E)3987920 | (K-B)3987918 (K-B-F)3987921 (K-B-G)3987919 | (K-B)3987918 (K-B-E)3987918 (K-B-E)3987920 | (K-B)3987918 (K-B-F)3987921 (K-B-G)3987919 | (K-B)3987918 (K-B-E)3987918 (K-B-E)3987920 | (K-B)3987918 (K-B-F)3987921 (K-B-G)3987919 |

| MODEL APPLICATION | 7.00 x 15 H/WAY | 7.00 x 15 ON/OFF | 7.00 x 15 H/WAY | 7.00 x 15 ON/OFF | 7.00 x 15 H/WAY | 7.00 x 15 ON/OFF | 7.00 x 15 H/WAY | 7.00 x 15 ON/OFF | 7.00 x 15 H/WAY | 7.00 x 15 ON/OFF | 7.00 x 15 H/WAY | 7.00 x 15 ON/OFF | 7.00 x 15 H/WAY | 7.00 x 15 ON/OFF | 7.00 x 15 H/WAY | 7.00 x 15 ON/OFF | 7.00 x 15 H/WAY | 7.00 x 15 ON/OFF | |
|--|--|--|--|--|--|--|--|--|--|--|--|--|--|--|--|--|--|--|--|
| C10-C15-P10-P15 (W/6 Cyl. or 307 V-8) | (A-B-J)3860345 (A-B-C)3860348 (A-B-F)3860345 | (A-B-J)3860345 (A-B-C)3860348 (A-B)3860346 | (A-B-J)3860345 (A-B)3860345 (A-B)3860347 | (A-B-J)3860345 (A-B-C)3860348 (A-B)3860346 | (A-B-J)3860345 (A-B)3860345 (A-B)3860347 | (A-B-J)3860345 (A-B-C)3860348 (A-B)3860346 | (A-B-J)3860345 (A-B)3860345 (A-B)3860347 | (A-B-J)3860345 (A-B-C)3860348 (A-B)3860346 | (A-B-J)3860345 (A-B)3860345 (A-B)3860347 | (A-B-J)3860345 (A-B-C)3860348 (A-B)3860346 | (A-B-J)3860345 (A-B)3860345 (A-B)3860347 | (A-B-J)3860345 (A-B-C)3860348 (A-B)3860346 | (A-B-J)3860345 (A-B)3860345 (A-B)3860347 | (A-B-J)3860345 (A-B-C)3860348 (A-B)3860346 | (A-B-J)3860345 (A-B)3860345 (A-B)3860347 | (A-B-J)3860345 (A-B-C)3860348 (A-B)3860346 | (A-B-J)3860345 (A-B)3860345 (A-B)3860347 | (A-B-J)3860345 (A-B-C)3860348 (A-B)3860346 | (A-B-J)3860345 (A-B)3860345 (A-B)3860347 |
| C10-C15 (W/350 V-8) | (K-B-C)3987921 (K-B-F)3987921 (K-B-G)3987918 | (K-B-D)3987919 (K-B)3987921 (K-B-G)3987918 | (K-B)3987918 (K-B-E)3987918 (K-B-E)3987920 | (K-B-D)3987919 (K-B)3987921 (K-B-G)3987918 | (K-B)3987918 (K-B-E)3987918 (K-B-E)3987920 | (K-B-D)3987919 (K-B)3987921 (K-B-G)3987918 | (K-B)3987918 (K-B-E)3987918 (K-B-E)3987920 | (K-B-D)3987919 (K-B)3987921 (K-B-G)3987918 | (K-B)3987918 (K-B-E)3987918 (K-B-E)3987920 | (K-B-D)3987919 (K-B)3987921 (K-B-G)3987918 | (K-B)3987918 (K-B-E)3987918 (K-B-E)3987920 | (K-B-D)3987919 (K-B)3987921 (K-B-G)3987918 | (K-B)3987918 (K-B-E)3987918 (K-B-E)3987920 | (K-B-D)3987919 (K-B)3987921 (K-B-G)3987918 | (K-B)3987918 (K-B-E)3987918 (K-B-E)3987920 | (K-B-D)3987919 (K-B)3987921 (K-B-G)3987918 | (K-B)3987918 (K-B-E)3987918 (K-B-E)3987920 | (K-B-D)3987919 (K-B)3987921 (K-B-G)3987918 | (K-B)3987918 (K-B-E)3987918 (K-B-E)3987920 |

NOTES -

- (A) Use 3708145 Drive Gear
- (B) Use 3869914 Sleeve
3708146 Seal
- (C) 3708148 Retainer
- (D) Use 3950348 Adapter
- (E) Use 3925673 Adapter
- (F) Use 3950352 Adapter
- (G) Use 3950354 Adapter
- (H) Use 3905497 Adapter
- (I) Use 3925669 Adapter
- (J) Use 3950350 Adapter
- (K) Use 3708144 Drive Gear

1970 SPEEDOMETER DRIVE AND DRIVEN GEARS
POWERGLIDE TRANSMISSION



CHEV-GMC TRUCK
PARTS CATALOGUE

| MODEL APPLICATION | 7.78 x 15 H/WAY | 7.78 x 15 ON/OFF | 7.78 x 15 H/WAY | 7.78 x 15 ON/OFF | 7.78 x 16 (Pass) H/WAY | 7.78 x 16 (Pass) ON/OFF | 7.78 x 16 (Trk) H/WAY | 7.78 x 16 (Trk) ON/OFF |
|--|--------------------|---------------------|--------------------|---------------------|---------------------------|----------------------------|--------------------------|---------------------------|
| C20-C25-P20-P25 (W/6 Cyl. or 307 V-8) | - | - | - | - | - | - | (A-B)3860345 | - |
| | - | - | - | - | - | - | (A-B)3860348 | - |
| | - | - | - | - | - | - | (A-B)3860348 | - |
| C20-C25-P20-P25 (W/350 V-8) | - | - | - | - | - | - | (K-B-D)3987921 | - |
| | - | - | - | - | - | - | (K-B-G)3987920 | - |
| | - | - | - | - | - | - | (K-B-G)3987920 | - |

| MODEL APPLICATION | 7.00 x 15 H/WAY | 7.00 x 15 ON/OFF | 7.00 x 17 H/WAY | 7.00 x 17 ON/OFF | 7.50 x 16 H/WAY | 7.50 x 16 ON/OFF | 7.50 x 17 H/WAY | 7.50 x 17 ON/OFF |
|--|--------------------|---------------------|--------------------|---------------------|--------------------|---------------------|--------------------|---------------------|
| C20-C25-P20-P25 (W/6 Cyl. or 307 V-8) | - | - | (A-B-C)3860348 | (A-B-C)3860348 | (A-B-C)3860348 | (A-B-C)3860348 | (A-B-C)3860347 | (A-B-C)3860347 |
| | - | - | (A-B)3860346 | (A-B)3860346 | (A-B)3860346 | (A-B)3860346 | (A-B)3860345 | (A-B)3860345 |
| | - | - | (A-B)3860346 | (A-B)3860346 | (A-B)3860346 | (A-B)3860346 | (A-B)3860345 | (A-B)3860345 |
| C20-C25-P20-P25 (W/350 V-8) | - | - | (K-B-F)3987920 | (K-B)3987920 | (K-B)3987921 | (K-B)3987921 | (K-B)3987920 | (K-B)3987920 |
| | - | - | (K-B-E)3987919 | (K-B-G)3987918 | (K-B-E)3987919 | (K-B-E)3987919 | (K-B-H)3987921 | (K-B-E)3987918 |
| | - | - | (K-B-E)3987919 | (K-B-G)3987918 | (K-B-E)3987919 | (K-B-E)3987919 | (K-B-H)3987921 | (K-B-E)3987918 |

| MODEL APPLICATION | 8.75 x 16.5 H/WAY | 8.75 x 16.5 ON/OFF | 9.50 x 16.5 H/WAY | 9.50 x 16.5 ON/OFF | 10 x 16.5 H/WAY | 10 x 16.5 ON/OFF |
|--|----------------------|-----------------------|----------------------|-----------------------|--------------------|---------------------|
| C20-C25-P20-P25 (W/6 Cyl. or 307 V-8) | (A-B-F)3860345 | (A-B)3860346 | (A-B)3860345 | (A-B)3860345 | (A-B-F)3860345 | (A-B)3860345 |
| | (A-B)3860348 | (A-B)3860348 | (A-B)3860347 | (A-B)3860347 | (A-B)3860348 | (A-B)3860348 |
| | (A-B)3860348 | (A-B)3860348 | (A-B)3860347 | (A-B)3860347 | (A-B)3860348 | (A-B)3860348 |
| C20-C25-P20-P25 (W/350 V-8) | (K-B-G)3987918 | (K-B-G)3987918 | (K-B-F)3987921 | (K-B-F)3987921 | (K-B-G)3987918 | (K-B-H)3987921 |
| | (K-B-G)3987920 | (K-B-E)3987921 | (K-B-G)3987919 | (K-B-E)3987920 | (K-B-G)3987920 | (K-B-G)3987920 |
| | (K-B-G)3987920 | (K-B-E)3987921 | (K-B-G)3987919 | (K-B-E)3987920 | (K-B-G)3987920 | (K-B-G)3987920 |

NOTES -

- (A) Use 3708145 Drive Gear
- (B) Use 345215 Sleeve
- 6264903 Seal
- 3708148 Retainer
- (C) Use 3950348 Adapter
- (D) Use 3925673 Adapter
- (E) Use 3950352 Adapter
- (F) Use 3950354 Adapter
- (G) Use 3905497 Adapter
- (H) Use 3925669 Adapter
- (I) Use 3950350 Adapter
- (K) Use 3708144 Drive Gear



1970 SPEEDOMETER DRIVE AND DRIVEN GEARS
POWERGLIDE TRANSMISSION

| MODEL APPLICATION | 6.95 x 14 H/WAY | 6.95 x 14 ON/OFF | 7.00 x 14 H/WAY | 7.00 x 14 ON/OFF | 7.35 x 14 H/WAY | 7.35 x 14 ON/OFF |
|---|--|--|--|--|--|--|
| G10-G15 -W/3.36 Axle -W/3.73 Axle -W/4.11 Axle | (A-B)3860345 (A-B)3860347 (A-B-C)3860348 | (A-B)3860345 (A-B)3860347 (A-B-C)3860348 | (A-B-D)3860345 (A-B-F)3860346 (A-B-F)3860348 | (A-B-E)3860346 (A-B)3860346 (A-B)3860348 | (A-B-E)3860347 (A-B)3860347 (A-B-C)3860348 | (A-B-D)3860345 (A-B)3860346 (A-B)3860348 |

| MODEL APPLICATION | 7.75 x 15 H/WAY | 7.75 x 15 ON/OFF | 8.00 x 16.5 H/WAY | 8.00 x 16.5 ON/OFF | 8.25 x 15 H/WAY | 8.25 x 15 ON/OFF |
|---|------------------------------|------------------------------|--------------------------------|------------------------------|--------------------------------|------------------------------|
| G20-G25 -W/3.73 Axle -W/4.11 Axle | (A-B)3860345 (A-B)3860347 | (A-B)3860345 (A-B)3860347 | (A-B-E)3860347 (A-B)3860347 | (A-B)3860345 (A-B)3860347 | (A-B)3860346 (A-B-F)3860348 | (A-B)3860345 (A-B)3860347 |

NOTES -

- (A) Use 3708145 Drive Gear
- (B) Use 345215 Fitting
- 6264903 Seal
- 3708148 Retainer
- (C) Use 3925669 Adapter
- (D) Use 3925671 Adapter
- (E) Use 3925673 Adapter
- (F) Use 3950354 Adapter

1971 SPEEDOMETER GEAR CHART
POWERGLIDE TRANSMISSION



CHEV-GMC TRUCK
PARTS CATALOGUE

| Axle Ratio | REAR TIRE SIZE | 4.337 Driven Gear | 4.343 Drive Gear | 4.329 Adapter | 4.337 Driven Gear | 4.343 Drive Gear | 4.329 Adapter |
|------------|----------------|-------------------|------------------|---------------|-------------------|------------------|---------------|
| 3.36 | C78x14 | 3860345 | 3708145 | — | 3860345 | 3708145 | 3950352 |
| 3.36 | E78x14 | 3860345 | 3708145 | 3925671 | 3860345 | 3708145 | 3950352 |
| 3.54 | E78x14 | 3860345 | 3708145 | — | 3860345 | 3708145 | 3950352 |
| 3.54 | E78x14 | 3860345 | 3708145 | — | 3860345 | 3708145 | 3950352 |
| 3.54 | E78x14 | 3860346 | 3708145 | — | 3860346 | 3708145 | 3905497 |
| 3.54 | C78x14 | 3860346 | 3708145 | — | 3860346 | 3708145 | 3905497 |
| 3.54 | 7.00x14 | 3860347 | 3708145 | 3925673 | 3860347 | 3708145 | — |
| 3.70 | G78x15 | 3860345 | 3708145 | — | 3860345 | 3708145 | — |
| 3.70 | E78x15 | 3860345 | 3708145 | — | 3860345 | 3708145 | 3905497 |
| 3.70 | E78x15 | 3860347 | 3708145 | — | 3860347 | 3708145 | 3950352 |
| 3.70 | C78x14 | 3860347 | 3708145 | — | 3860347 | 3708145 | 3925669 |
| 3.70 | E78x14 | 3860346 | 3708145 | — | 3860346 | 3708145 | — |
| 3.70 | E78x14 | 3860346 | 3708145 | — | 3860346 | 3708145 | — |
| 3.70 | E78x14 | 3860347 | 3708145 | 3925673 | 3860347 | 3708145 | — |
| 3.70 | H78x15 | 3860347 | 3708145 | 3925673 | 3860347 | 3708145 | 3925673 |
| 3.70 | 7.00x14 | 3860348 | 3708145 | — | 3860348 | 3708145 | — |
| 3.73 | G78x15 | 3860345 | 3708145 | — | 3860345 | 3708145 | — |
| 3.73 | F78x14 | 3860345 | 3708145 | — | 3860345 | 3708145 | 3950352 |
| 3.73 | E78x15 | 3860346 | 3708145 | — | 3860346 | 3708145 | 3950352 |
| 3.73 | E78x15 | 3860346 | 3708145 | — | 3860346 | 3708145 | 3950352 |
| 3.73 | C78x14 | 3860347 | 3708145 | — | 3860347 | 3708145 | 3950352 |
| 3.73 | E78x14 | 3860347 | 3708145 | — | 3860347 | 3708145 | 3905497 |
| 3.73 | E78x14 | 3860347 | 3708145 | 3950354 | 3860347 | 3708145 | — |
| 4.10 | G78x15 | 3860347 | 3708145 | — | 3860347 | 3708145 | — |
| 4.10 | G78x15 | 3860347 | 3708145 | — | 3860347 | 3708145 | — |
| 4.10 | 6.50x16.5 | 3860346 | 3708145 | — | 3860346 | 3708145 | 3950352 |
| 4.10 | 7.00x15 | 3860346 | 3708145 | — | 3860346 | 3708145 | 3950352 |
| 4.10 | E78x15 | 3860348 | 3708145 | — | 3860348 | 3708145 | 3925669 |
| 4.10 | E78x15 | 3860348 | 3708145 | — | 3860348 | 3708145 | — |
| 4.10 | E78x15 | 3860345 | 3708145 | 3950352 | 3860345 | 3708145 | — |
| 4.10 | E78x15 | 3860348 | 3708145 | — | 3860348 | 3708145 | — |
| 4.10 | 7.00x14 | 3860345 | 3708145 | — | 3860345 | 3708145 | 3925673 |
| 4.10 | 10.0x16.5 | 3860345 | 3708145 | — | 3860345 | 3708145 | — |
| 4.10 | 7.00x15 | 3860348 | 3708145 | 3925673 | 3860348 | 3708145 | — |
| 4.10 | 9.50x16.5 | 3860347 | 3708145 | 3925673 | 3860347 | 3708145 | — |
| 4.11 | G78x15 | 3860347 | 3708145 | — | 3860347 | 3708145 | 3950352 |
| 4.11 | G78x15 | 3860347 | 3708145 | — | 3860347 | 3708145 | 3905497 |
| 4.11 | 8.00x16.5 | 3860345 | 3708145 | 3925669 | 3860345 | 3708145 | 3950352 |
| 4.11 | E78x15 | 3860348 | 3708145 | — | 3860348 | 3708145 | 3950352 |
| 4.11 | E78x15 | 3860348 | 3708145 | — | 3860348 | 3708145 | 3950352 |
| 4.11 | E78x15 | 3860345 | 3708145 | — | 3860345 | 3708145 | 3905497 |
| 4.11 | C78x14 | 3860345 | 3708145 | — | 3860345 | 3708145 | 3905497 |
| 4.11 | E78x14 | 3860348 | 3708145 | 3950352 | 3860348 | 3708145 | — |
| 4.11 | E78x14 | 3860348 | 3708145 | 3950352 | 3860348 | 3708145 | 3905497 |
| 4.11 | 6.50x16.5 | 3860346 | 3708145 | — | 3860346 | 3708145 | 3905497 |
| 4.11 | 7.00x15 | 3860346 | 3708145 | — | 3860346 | 3708145 | 3950352 |
| 4.11 | 7.00x16 | 3860345 | 3708145 | — | 3860345 | 3708145 | 3950352 |
| 4.11 | 6.50x16.5 | 3860346 | 3708145 | — | 3860346 | 3708145 | 3925669 |
| 4.11 | 6.50x16.5 | 3860345 | 3708145 | — | 3860345 | 3708145 | — |
| 4.11 | 6.50x16.5 | 3860348 | 3708145 | 3925673 | 3860348 | 3708145 | — |
| 4.11 | 9.50x16.5 | 3860347 | 3708145 | 3925673 | 3860347 | 3708145 | — |



1971 SPEEDOMETER GEAR CHART
POWERGLIDE TRANSMISSION

| Axle Ratio | REAR TIRE SIZE | 4.337 | | 4.343 | | 4.329 | |
|------------|----------------------|-------------|------------|-------------|------------|-------------|---------|
| | | Driven Gear | Drive Gear | Driven Gear | Drive Gear | Driven Gear | Adapter |
| 6.17 | 7.50x16 | 3860348 | 3708145 | 3860348 | 3708145 | 3905497 | 3905497 |
| 6.17 | 7.00x16OR, 7.50x16OR | 3860346 | 3708145 | 3860346 | 3708145 | 3905497 | 3905497 |
| 6.17 | 8.00x19.5 | 3860347 | 3708145 | 3860347 | 3708145 | 3950352 | 3950352 |
| 6.17 | 7.00x18 | 3860347 | 3708145 | 3860347 | 3708145 | 3950352 | 3950352 |
| 6.17 | 8.00x19.5OR | 3860347 | 3708145 | 3860347 | 3708145 | 3950352 | 3950352 |

OR = OFF ROAD P = PASSENGER T = TRUCK

| Drive Gears | | |
|-------------|------------|--------------|
| Part No. | Colour | No. of Teeth |
| 3708145 | Solid Blue | 8 |

| Driven Gears | | |
|--------------|--------------|--------------|
| Part No. | Colour | No. of Teeth |
| 3860345 | Solid Green | 22 |
| 3860346 | Solid Black | 23 |
| 3860347 | Solid Yellow | 24 |
| 3860348 | Solid Orange | 25 |

| Adapters | |
|-------------|----------|
| Part Number | Stamping |
| 3925673 | 1.1111 |
| 3905497 | .8000 |
| 3925669 | .9444 |
| 3950352 | .8241 |
| 3950354 | .9743 |

NOTES

25 horizontal lines for handwritten notes.

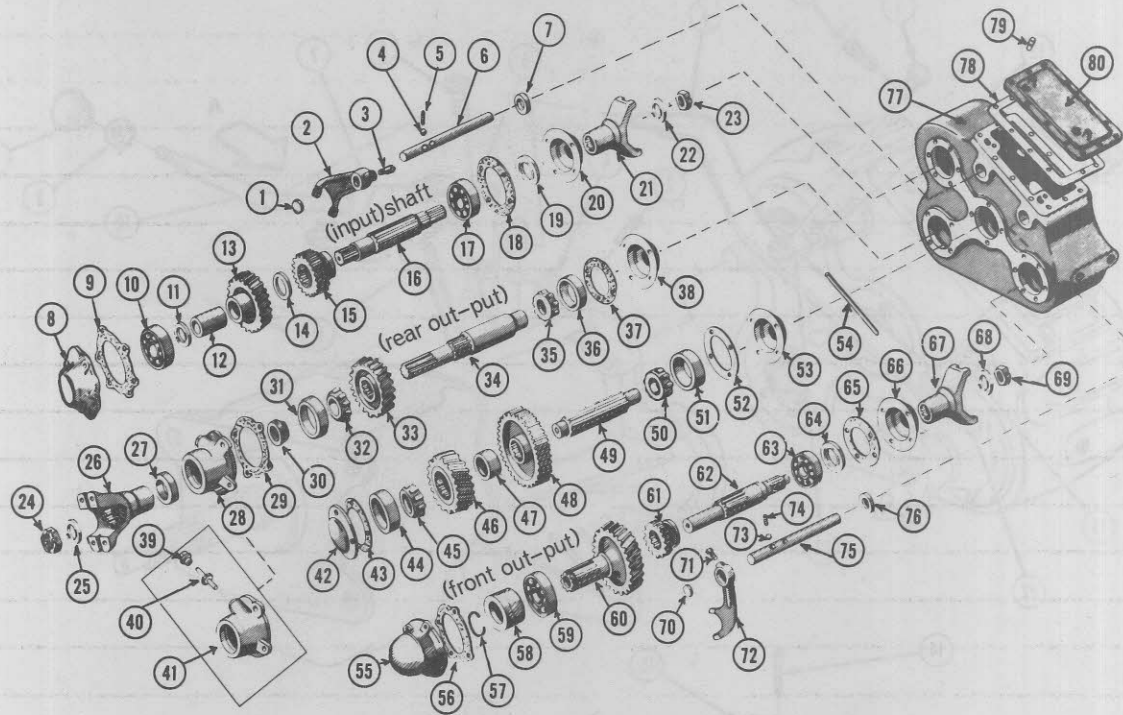

1965-68 FOUR WHEEL DRIVE TRANSFER CASE — EXPLODED

| Key | Description | Group |
|-----|---|--------|
| 1 | Plug, Transfer Case | 4.557 |
| 2 | Fork, Transfer Case | 4.555 |
| 3 | Screw, Transfer Case | 4.555 |
| 4 | Ball (3/16 Steel) | 8.899 |
| 5 | Spring, Transfer Case | 4.555 |
| 6 | Rod, Transfer Case | 4.560 |
| 7 | Seal, Transfer Case | 4.515 |
| 8 | Cap, Transfer Case Bearing | 4.510 |
| 9 | Shim, Transfer Case | 4.515 |
| 10 | Bearing, Transfer Case | 4.520 |
| 11 | Washer, Transfer Case | 4.540 |
| 12 | Bushing (Part of Key 13) | N.S.S. |
| 13 | Gear, Transfer Case—Direct Drive | 4.535 |
| 14 | Washer, Transfer Case | 4.520 |
| 15 | Gear, Transfer Case—Input Shaft Sliding (Low) | 4.535 |
| 16 | Shaft, Transfer Case—Input | 4.530 |
| 17 | Bearing, Transfer Case | 4.520 |
| 18 | Gasket, Transfer Case | 4.515 |
| 19 | Gasket, Transfer Case | 4.515 |
| 20 | Cap, Transfer Case Bearing | 4.510 |
| 21 | Yoke & Deflector, Transfer Case | 5.555 |
| 22 | Washer, Universal Joint Sleeve Yoke | 5.556 |
| 23 | Nut, Transfer Case Propeller Shaft Yoke | 4.575 |
| 24 | Nut, Transfer Case Propeller Shaft Yoke | 4.575 |
| 25 | Washer, Universal Joint Sleeve Yoke | 5.556 |
| 26 | Yoke & Deflector, Transfer Case | 5.555 |
| 27 | Seal, Transfer Case | 4.515 |
| 28 | Cap, Transfer Case Bearing | 4.510 |
| 29 | Shim, Transfer Case | 4.515 |
| 30 | Gear, Speedometer Drive | 4.337 |
| 31 | Cup, Transfer Case Bearing | 4.530 |
| 32 | Cone, Transfer Case Bearing | 4.530 |
| 33 | Gear, Transfer Case—Rear Output | 4.535 |
| 34 | Shaft, Transfer Case—Rear Output | 4.530 |
| 35 | Cone, Transfer Case Bearing | 4.530 |
| 36 | Cup, Transfer Case Bearing | 4.530 |
| 37 | Gasket, Transfer Case | 4.515 |
| 38 | Cap, Transfer Case Bearing | 4.510 |
| 39 | Sleeve, Speedometer Driven Gear | 4.338 |
| 40 | Gear, Speedometer Driven | 4.337 |

| Key | Description | Group |
|-----|---|-------|
| 41 | Cap, Transfer Case Bearing | 4.510 |
| 42 | Cap, Transfer Case Bearing | 4.510 |
| 43 | Gasket, Transfer Case | 4.515 |
| 44 | Cup, Transfer Case Bearing | 4.530 |
| 45 | Cone, Transfer Case Bearing | 4.530 |
| 46 | Gear, Transfer Case—Idle Shaft—Constant | 4.535 |
| 47 | Spacer, Transfer Case | 4.540 |
| 48 | Gear, Transfer Case—Low Speed | 4.535 |
| 49 | Shaft, Transfer Case—Idle | 4.530 |
| 50 | Cone, Transfer Case Bearing | 4.530 |
| 51 | Cup, Transfer Case Bearing | 4.530 |
| 52 | Gasket, Transfer Case | 4.515 |
| 53 | Cap, Transfer Case Bearing | 4.510 |
| 54 | Pin, Transfer Case Shift Rod Interlock | 4.555 |
| 55 | Cap, Transfer Case Bearing | 4.510 |
| 56 | Gasket, Transfer Case | 4.515 |
| 57 | Ring, Transfer Case | 4.530 |
| 58 | Spacer, Transfer Case | 4.525 |
| 59 | Bearing, Transfer Case | 4.520 |
| 60 | Gear, Transfer Case—Front Output | 4.535 |
| 61 | Gear, Transfer Case—Front Sliding | 4.535 |
| 62 | Shaft, Transfer Case—Front Output | 4.530 |
| 63 | Bearing, Transfer Case | 4.520 |
| 64 | Seal, Transfer Case—Oil | 4.515 |
| 65 | Gasket, Transfer Case | 4.515 |
| 66 | Cap, Transfer Case | 4.510 |
| 67 | Yoke & Deflector, Transfer Case | 5.555 |
| 68 | Washer, Universal Joint Sleeve Yoke | 5.556 |
| 69 | Nut, Transfer Case Propeller Shaft Yoke | 4.575 |
| 70 | Plug, Transfer Case | 4.557 |
| 71 | Screw, Transfer Case | 4.555 |
| 72 | Fork, Transfer Case | 4.555 |
| 73 | Ball (3/16 Steel) | 8.899 |
| 74 | Spring, Transfer Case | 4.555 |
| 75 | Rod, Transfer Case | 4.560 |
| 76 | Seal, Transfer Case—Oil | 4.515 |
| 77 | Transfer Case | 4.505 |
| 78 | Gasket, Transfer Case—Cover | 4.515 |
| 79 | Ventilator, Transfer Case | 4.510 |
| 80 | Cover, Transfer Case | 4.510 |

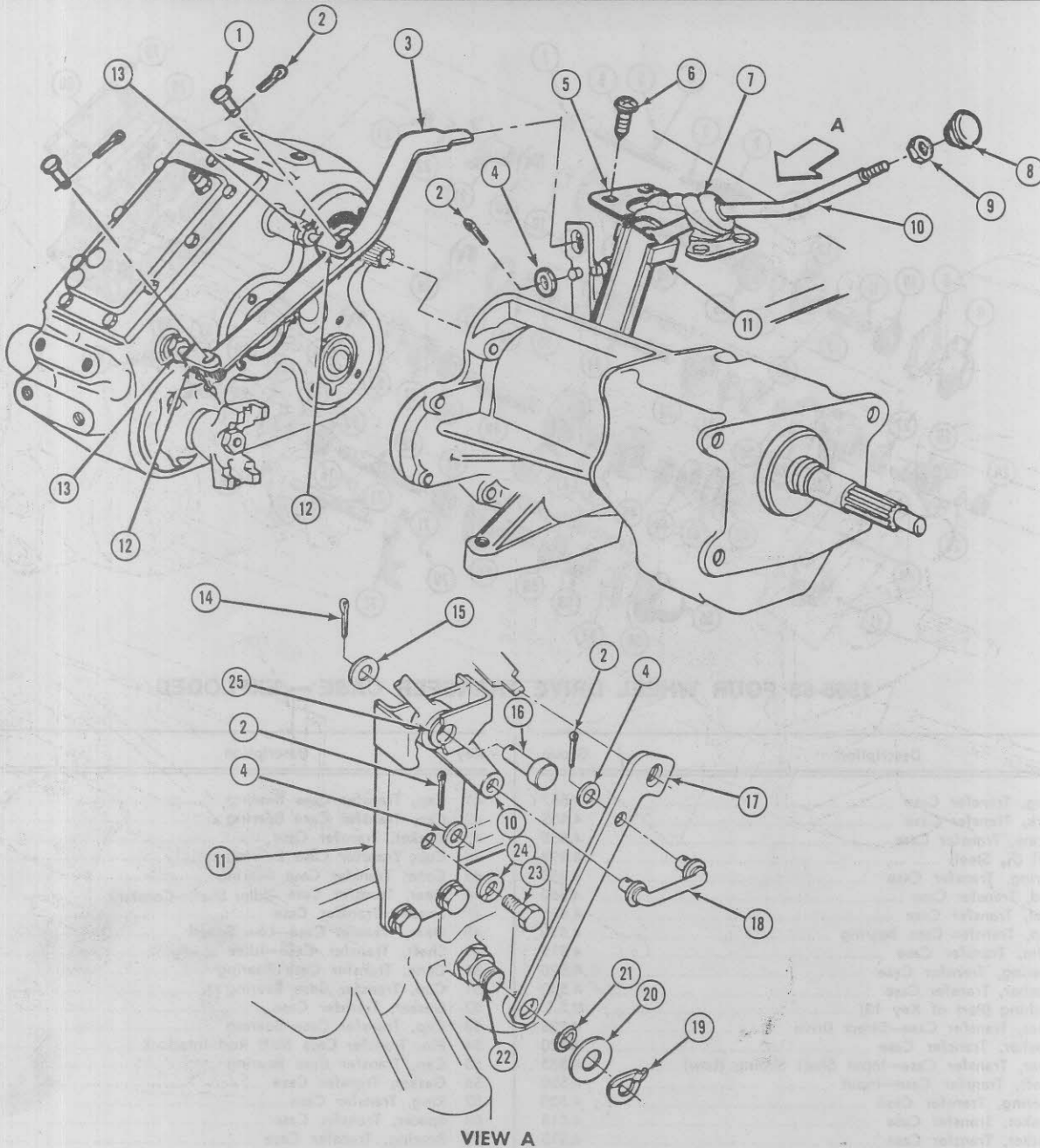

1967-69 FOUR-WHEEL DRIVE TRANSFER CASE CONTROLS

| Key | Description | Group |
|-----|--|-------|
| 1 | PIN, Clevis | 8.942 |
| 2 | PIN, Cotter | 8.938 |
| 3 | LEVER, Transfer Case Control Selector | 4.570 |
| 4 | WASHER, Flat | 8.929 |
| 5 | RETAINER, Transfer Case Control Lever Boot | 4.570 |
| 6 | SCREW, Retainer | 8.977 |
| 7 | BOOT, Transfer Case Control Lever | 4.570 |
| 8 | KNOB, Transfer Case Control Lever | 4.006 |
| 9 | NUT, Lever | 8.916 |
| 10 | LEVER, Transfer Case Control | 4.570 |
| 11 | BRACKET, Transfer Case Control Lever | 4.563 |
| 12 | CLEVIS, Transfer Case Shift Rod Cross Bar | 4.560 |
| 13 | NUT, Clevis | 8.916 |

| Key | Description | Group |
|-----|--------------------------------------|-------|
| 14 | PIN, Cotter | 8.938 |
| 15 | WASHER, Flat | 8.929 |
| 16 | PIN, Transfer Case Control Lever | 4.570 |
| 17 | LEVER, Transfer Case Actuating | 4.570 |
| 18 | L'NK, Transfer Case Actuating Lever | 4.570 |
| 19 | LOCK, Transfer Case Control Lever | 4.570 |
| 20 | WASHER, Transfer Case Control Lever | 4.570 |
| 21 | SPRING, Transfer Case Control Lever | 4.570 |
| 22 | STUD, Transfer Case Actuating Lever | 4.570 |
| 23 | SCREW, Bracket | 8.900 |
| 24 | LOCKWASHER | 8.931 |
| 25 | BUSHING, Transfer Case Control Lever | 4.570 |

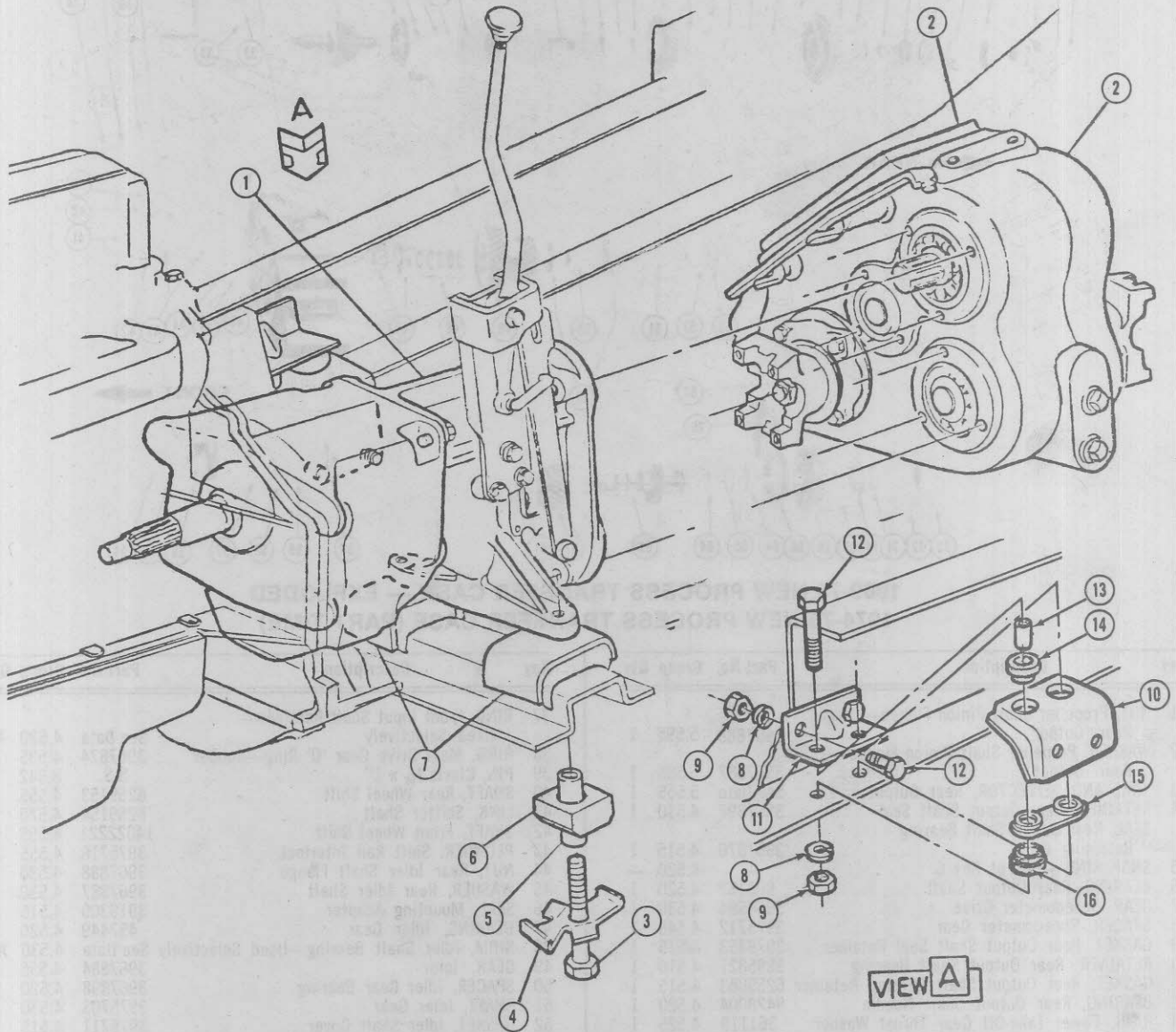

1967-68 FOUR-WHEEL DRIVE TRANSFER CASE MOUNTING

| Key | Description | Group |
|-----|---------------------------------------|-------|
| 1 | ADAPTER, Transfer Case Mounting | 4.510 |
| 2 | CASE ASSEMBLY, Transfer | 4.505 |
| 3 | BOLT, Engine Mounting—Rear | 0.002 |
| 4 | LOCK, Engine Mounting Bolt—Rear | 0.002 |
| 5 | SPACER, Engine Mounting—Rear | 0.002 |
| 6 | MOUNTING, Engine Rear—Lower | 0.027 |
| 7 | MOUNTING, Engine Rear—Upper | 0.027 |
| 8 | LOCKWASHER | 8.931 |

| Key | Description | Group |
|-----|---|-------|
| 9 | NUT | 8.916 |
| 10 | SUPPORT, Transfer Case Mounting Bracket | 4.500 |
| 11 | BRACKET, Transfer Case Mounting | 4.500 |
| 12 | BOLT | 8.900 |
| 13 | SLEEVE, Transfer Case Mounting Cushion Bolt | 4.502 |
| 14 | CUSHION, Transfer Case Mounting—Upper | 4.502 |
| 15 | SPACER, Transfer Case Mounting | 4.502 |
| 16 | CUSHION, Transfer Case Mounting—Lower | 4.502 |



CHEV-GMC TRUCK
PARTS CATALOGUE

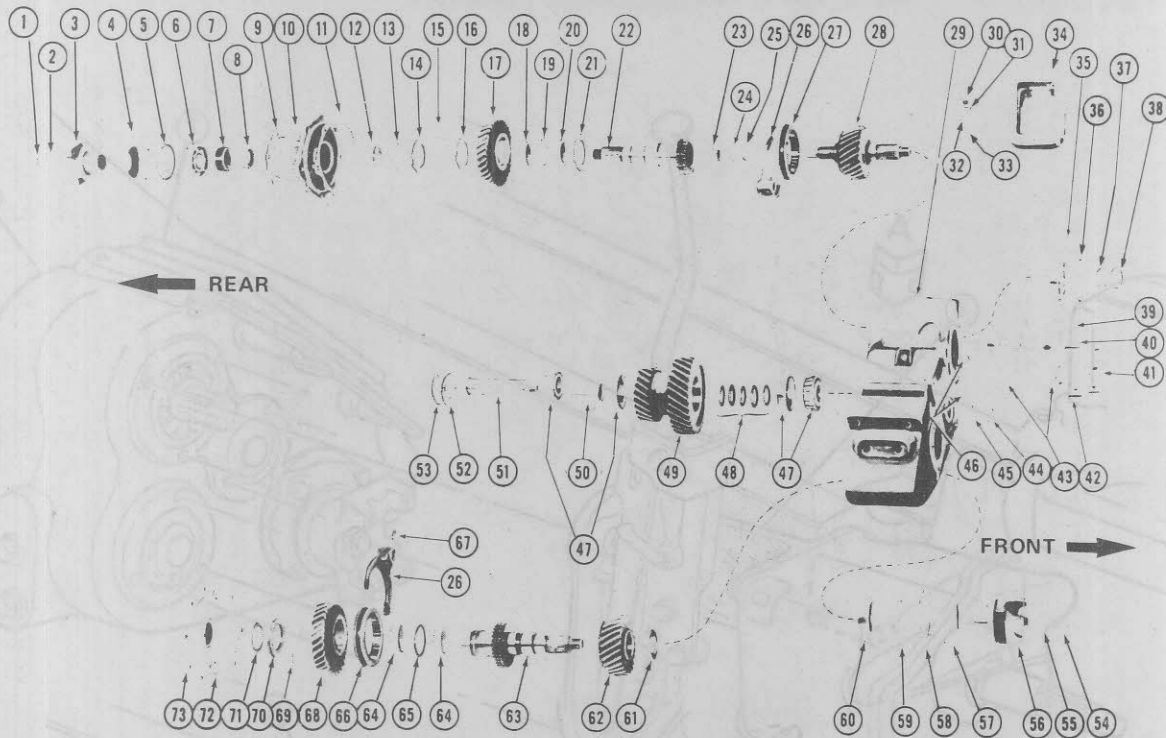

1969-73 NEW PROCESS TRANSFER CASE — EXPLODED
1974-75 NEW PROCESS TRANSFER CASE (PART TIME)

| Key | Description | Part No. | Group | Qty. |
|-----|---|----------|-------|------|
| 1 | NUT, Propeller Shaft Pinion Flange—Rear Output | 3967888 | 5.595 | 1 |
| 2 | WASHER, Propeller Shaft Pinion Flange—Rear Output | 3967887 | 5.595 | 1 |
| 3 | YOKE AND DEFLECTOR, Rear Output | See Data | 5.555 | 1 |
| 4 | RETAINER, Rear Output Shaft Seal | 3967897 | 4.510 | 1 |
| | SEAL, Rear Output Shaft Bearing Retaining Oil | 3967876 | 4.515 | 1 |
| 5 | SNAP RING—Part of Key 6 | — | 4.520 | — |
| 6 | BEARING, Rear Output Shaft | 908182 | 4.520 | 1 |
| 7 | GEAR, Speedometer Drive | 3964594 | 4.530 | 1 |
| 8 | SPACER, Speedometer Gear | 3975712 | 4.540 | 1 |
| 9 | GASKET, Rear Output Shaft Seal Retainer | 3979453 | 4.515 | 1 |
| 10 | RETAINER, Rear Output Shaft Bearing | 3995821 | 4.510 | 1 |
| 11 | GASKET, Rear Output Shaft Bearing Retainer | 6259083 | 4.515 | 1 |
| 12 | BEARING, Rear Output Shaft Needle | 9428004 | 4.520 | 1 |
| 13 | RING, Power Take-Off Gear Thrust Washer | 361119 | 4.525 | 1 |
| 14 | WASHER, Power Take-Off Thrust | 3967877 | 4.520 | 1 |
| 15 | PIN, Power Take-Off Thrust Washer | 9431704 | 4.525 | 1 |
| 16 | WASHER, Output Shaft Gear Thrust | 3967881 | 4.540 | 1 |
| 17 | GEAR, Rear Output Shaft Low—35 Teeth | 3967882 | 4.535 | 1 |
| 18 | ROLLER, Power Take-Off Gear—32 Req'd | 9419284 | 4.520 | 32 |
| 19 | SPACER, Rear Output Gear Roller | 3967883 | 4.525 | 1 |
| 20 | ROLLER, Power Take-Off Gear—32 Req'd | 9419284 | 4.520 | 32 |
| 21 | WASHER, Rear Output Shaft Gear Thrust | 3967895 | 4.540 | 1 |
| 22 | SHAFT, Rear Output | 458499 | 4.530 | 1 |
| 23 | BEARING, Rear Output Shaft Pilot Roller | 9431705 | 4.520 | 15 |
| 24 | WASHER, Rear Output Thrust | 3967895 | 4.540 | 1 |
| 25 | RING, Rear Output Shaft Roller Retaining | See Data | 4.530 | AR |
| 26 | FORK, Shifter Shaft | 3975715 | 4.555 | 2 |
| 27 | HUB, Clutch | 3967879 | 4.535 | 1 |
| 28 | GEAR, Input Main Drive | 3979447 | 4.535 | 1 |
| 29 | CASE, Transfer | See Data | 4.510 | 1 |
| 30 | SCREW, Poppet | 3975717 | 4.570 | 2 |
| 31 | GASKET, Poppet Screw | 3967885 | 4.570 | 2 |
| 32 | SPRING, Poppet | 3967886 | 4.570 | 2 |
| 33 | BALL CARBON STEEL | 147487 | 8.984 | 2 |
| 34 | COVER, Power Take-Off | 6273213 | 4.510 | 1 |
| 35 | BEARING, Front Output Shaft Ball | 908182 | 4.520 | 1 |
| 36 | SNAP RING—Part of Key 35 | — | 4.520 | — |

| Key | Description | Part No. | Group | Qty. |
|-----|---|------------|-------|------|
| 37 | RING, Front Input Shaft Retainer—Used Selectively | See Data | 4.520 | AR |
| 38 | RING, Main Drive Gear 'O' Ring—Rubber | 3967874 | 4.535 | 1 |
| 39 | PIN, Clevis 3/8 x 1" | S.S. | 8.942 | 2 |
| 40 | SHAFT, Rear Wheel Shift | 6259153 | 4.555 | 1 |
| 41 | LINK, Shifter Shaft | 6259154 | 4.570 | 1 |
| 42 | SHAFT, Front Wheel Shift | 14022221 | 4.555 | 1 |
| 43 | PLUNGER, Shift Rail Interlock | 3975716 | 4.555 | 2 |
| 44 | NUT, Rear Idler Shaft Flange | 3967888 | 4.530 | 1 |
| 45 | WASHER, Rear Idler Shaft | 3967887 | 4.530 | 1 |
| 46 | SEAL, Mounting Adapter | 3919309 | 4.515 | 2 |
| 47 | BEARING, Idler Gear | 457449 | 4.520 | 2 |
| 48 | SHIM, Idler Shaft Bearing—Used Selectively | See Data | 4.530 | AR |
| 49 | GEAR, Idler | 3967884 | 4.535 | 1 |
| 50 | SPACER, Idler Gear Bearing | 3967898 | 4.520 | 1 |
| 51 | SHAFT, Idler Gear | 3975703 | 4.530 | 1 |
| 52 | GASKET, Idler Shaft Cover | 3975711 | 4.515 | 1 |
| 53 | COVER, Idler Shaft | 3975710 | 4.510 | 1 |
| 54 | NUT, Front Output Shaft | 9422308 | 4.525 | 1 |
| 55 | WASHER, Flat Steel—3/8 x 1 1/2 x 1/8 | Std. Stock | 8.929 | 1 |
| 56 | YOKE and DEFLECTOR, Front Output | 3961395 | 5.555 | 1 |
| 57 | RETAINER, Front Output Shaft Bearing SEAL, Front Output Shaft Bearing Retaining Oil | 465482 | 4.510 | 1 |
| | | 465483 | 4.515 | 1 |
| 58 | GASKET, Front Output Shaft Bearing Retainer | See Data | 4.515 | AR |
| 59 | SNAP RING—Part of Key 60 | — | 4.520 | — |
| 60 | BEARING, Front Output Shaft | 908182 | 4.520 | 1 |
| 61 | WASHER, Front Output Shaft to Bearing | 3975706 | 4.520 | 1 |
| 62 | GEAR, Front Output Shaft Front—25 Teeth | 3975705 | 4.535 | 1 |
| 63 | SHAFT, Front Output | 3975704 | 4.530 | 1 |
| 64 | ROLLER, Front Output Shaft | 9419284 | 4.520 | 32 |
| 65 | SPACER, Front Output Gear Roller | 3967883 | 4.525 | 1 |
| 66 | HUB, Clutch | 3967879 | 4.535 | 1 |
| 67 | PIN, Shift Fork Lock | 3727187 | 4.515 | 2 |
| 68 | GEAR, Front Output Shaft—35 Teeth | 3967882 | 4.535 | 1 |
| 69 | PIN, Front Output Shaft Thrust Washer | 9431704 | 4.525 | 1 |
| 70 | WASHER, Front Output Shaft Gear Thrust | 3967881 | 4.520 | 1 |
| 71 | RING, Front Output Shaft Thrust Washer | 3974449 | 4.525 | 1 |
| 72 | GASKET, Front Output Shaft Bearing Retainer | 6259083 | 4.515 | 1 |
| 73 | RETAINER, Front Output Shaft Rear Bearing BEARING, Front Output Shaft Rear Needle | 3995881 | 4.510 | 1 |
| | | 9427115 | 4.520 | 1 |

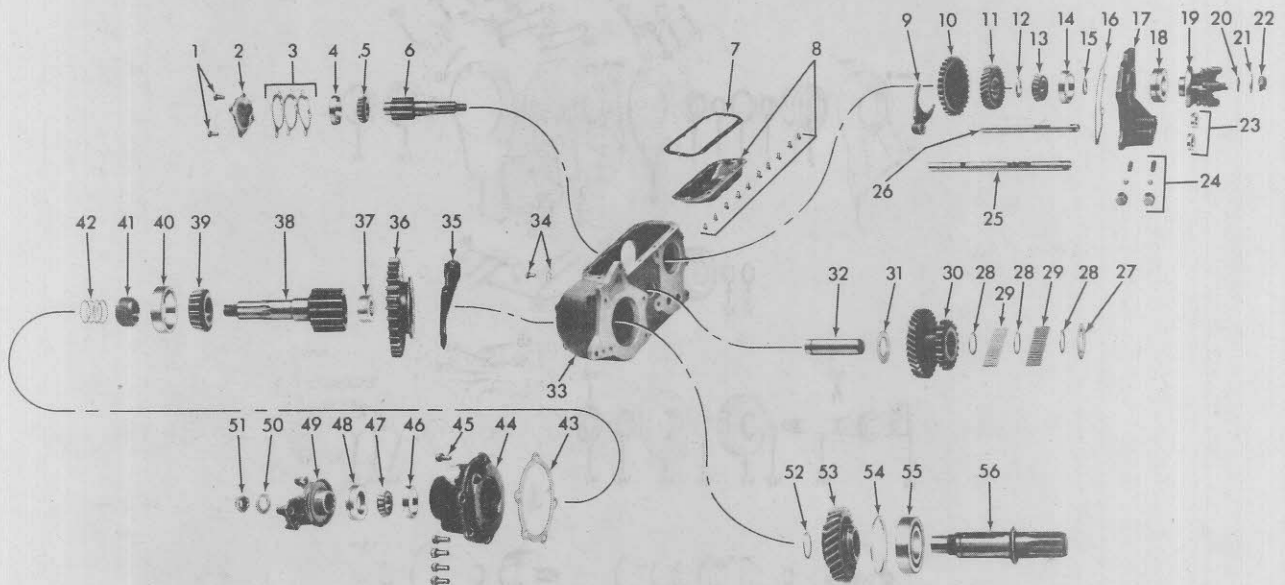

1969-73 DANA OR SPICER TRANSFER CASE — EXPLODED

| Key | Description | Group |
|-----|---|--------|
| 1 | BOLT — Standard Stock | 8.900 |
| 2 | CAP, Transfer Case — Frt. Output Shaft RR Brg. | 4.510 |
| 3 | SHIM, Transfer Case — Output Shaft RR Brg. Cap | 4.515 |
| 4 | CUP—Part of Key 5 | N.S.S. |
| 5 | BEARING, Transfer Case — Frt. Output RR | 4.520 |
| 6 | SHAFT, Transfer Case — Frt. Output | 4.530 |
| 7 | GASKET, Transfer Case — Cover | 4.515 |
| 8 | COVER, Transfer Case | 4.510 |
| | BOLTS, Transfer Case (Std. Stock) | 8.900 |
| 9 | FORK, Transfer Case — Frt. Whl. Shaft | 4.555 |
| 10 | GEAR, Transfer Case — Sliding | 4.535 |
| 11 | GEAR, Transfer Case — Frt. Output Shaft | 4.535 |
| 12 | WASHER, Transfer Case — Power Take Off Gear Thrust | 4.520 |
| 13 | BEARING, Transfer Case — Frt. Output | 4.520 |
| 14 | CUP—Part of Key 13 | N.S.S. |
| 15 | WASHER, Transfer Case — Frt. Output Gear Thrust | 4.520 |
| 16 | GASKET, Transfer Case — Frt. Output Shaft Frt. Brg. Cap | 4.515 |
| 17 | CAP, Transfer Case Bearing | 4.510 |
| 18 | SEAL, Transfer Case | 4.530 |
| 19 | YOKE AND DEFLECTOR, Transfer Case — Front | 5.555 |
| 20 | RING, Output Shaft Gear | 4.123 |
| 21 | WASHER, Propeller Shaft Pinion Flange | 5.595 |
| 22 | NUT, Propeller Shaft Pinion Flange | 5.595 |
| 23 | SEAL, Transfer Case — Shift Shaft Oil | 4.570 |
| 24 | BALL, Transfer Case Shift Rod Detent | 4.555 |
| | SPRING, Transfer Case — Shift Rod Detent Ball | 4.555 |
| | SCREW, Transfer Case — Shift Fork | 4.555 |
| 25 | ROD, Transfer Case — RR Whl. Shift | 4.555 |
| 26 | ROD, Transfer Case — Frt. Whl. Shift | 4.555 |
| 27 | WASHER, Transfer Case — Output Shaft Gear Thrust | 4.540 |

| Key | Description | Group |
|-----|---|--------|
| 28 | SPACER, Transfer Case — Intermediate Gear Bearing | 4.540 |
| 29 | BEARING, Transfer Case — RR Output Shaft Pilot Bearing | 4.520 |
| 30 | GEAR, Transfer Case — Intermediate | 4.535 |
| 31 | WASHER, Transfer Case — Intermediate Gear Thrust Washer | 4.540 |
| 32 | SHAFT, Transfer Case — Intermediate | 4.530 |
| 33 | CASE, Transfer | 4.510 |
| 34 | | |
| 35 | FORK, Transfer Case — RR Whl. Shift | 4.555 |
| 36 | GEAR, Transfer Case — Sliding | 4.535 |
| 37 | NEEDLE BEARING — Adapter Input Shaft | 4.520 |
| 38 | SHAFT, Transfer Case — RR Output | 4.530 |
| 39 | BEARING, Transfer Case — RR Output Frt. Brg. | 4.520 |
| 40 | CUP—Part of Key 39 | N.S.S. |
| 41 | GEAR, Speedometer Drive | 4.343 |
| 42 | SHIM, Transfer Case — RR Output Shaft Brg. | 4.515 |
| 43 | GASKET, Transfer Case — Rear Output Shaft Brg. Retainer | 4.515 |
| 44 | CAP, Transfer Case Bearing | 4.510 |
| 45 | BOLT — Standard Stock | 8.900 |
| 46 | CUP—Part of Key 47 | N.S.S. |
| 47 | BEARING, Transfer Case — RR Output RR Brg. | 4.530 |
| 48 | SEAL, Transfer Case — Output Shaft | 4.530 |
| 49 | YOKE AND DEFLECTOR, Transfer Case — Rear | 5.555 |
| 50 | WASHER | 5.556 |
| 51 | NUT, Transfer Case — Output Shaft | 4.525 |
| 52 | RING, Transfer Case | 4.510 |
| 53 | GEAR, Transfer Case — Input Shaft | 4.535 |
| 54 | N.S.S. Part of 55 | 4.520 |
| 55 | BEARING, Transfer Case | 4.520 |
| 56 | SHAFT, Transfer Case — Mtg. Adapter Input | 4.530 |



**CHEV-GMC TRUCK
PARTS CATALOGUE**

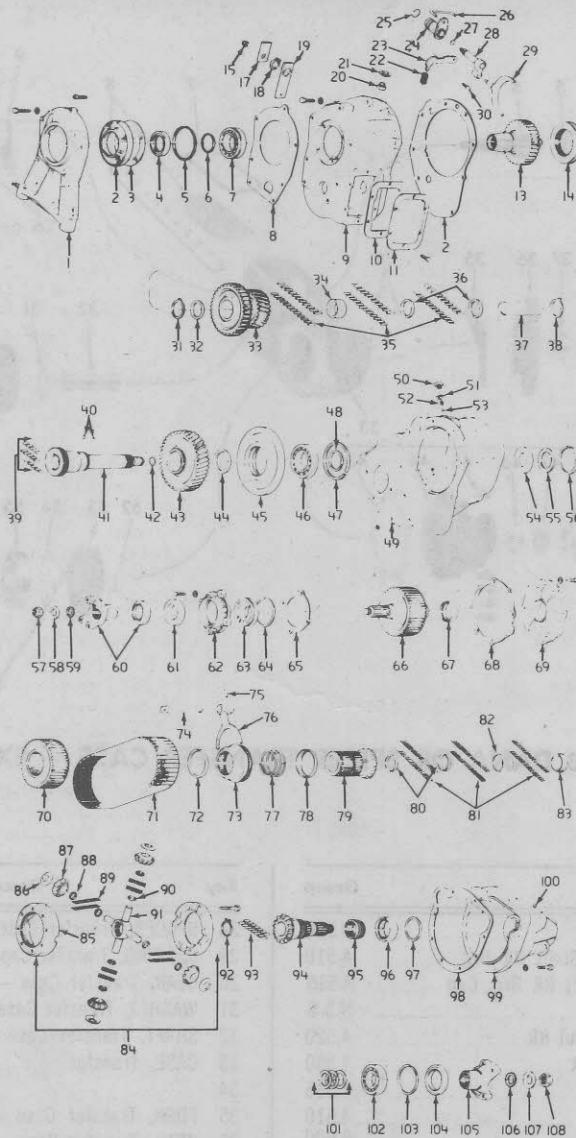

**1973 NEW PROCESS TRANSFER CASE (FULL TIME)
(K105 w/TH350 TRANS. w/350 V8)**

**1974 NEW PROCESS TRANSFER CASE (FULL TIME)
FIRST JOBS**

| Key | Description | Part No. | Group | Qty. |
|-----|--|----------|-------|------|
| 1 | ADAPTER, Transfer Case Mounting | 335345 | 4.510 | 1 |
| 2 | RETAINER, Transfer Case—Input Brg. | 6273987 | 4.510 | 1 |
| 3 | GASKET, Transfer Case—Input Brg. Retainer | 335200 | 4.515 | 1 |
| 4 | SEAL, Transfer Case—Input Brg. Retainer | 376016 | 4.515 | 1 |
| 5 | RING, Snap—Part of Bearing Key 7 | — | — | — |
| 6 | RING, Transfer Case—Input Main Drive Gear Use Selectively | — | — | — |
| | —.088 | 6259192 | 4.525 | 1 |
| | —.091 | 6259193 | 4.525 | 1 |
| | —.094 | 6259194 | 4.525 | 1 |
| | —.097 | N.L.A. | 4.525 | 1 |
| 7 | BEARING, Transfer Case—Inc. Snap Ring | 908181 | 4.520 | 1 |
| 8 | GASKET, Transfer Case—Adapter | 335344 | 4.515 | 1 |
| 9 | HOUSING, Transfer Case—Range Selector —1973 — 74 | 6273990 | 4.510 | 1 |
| 10 | GASKET, Transfer Case—Pwr Take Off Cover | 6273214 | 4.515 | 1 |
| 1 | COVER, Transfer Case—Pwr Take Off | 6273213 | 4.510 | 1 |
| 12 | GASKET, Transfer Case—Range Selector Housing to Drive Chain Housing | 335190 | 4.515 | 1 |

| Key | Description | Part No. | Group | Qty. |
|-----|---|------------|-------|------|
| 13 | GEAR, Transfer Case—Input Main Drive 29 Teeth | 6259040 | 4.535 | 1 |
| 14 | SLEEVE, Transfer Case Range Selector Clutch | 335193 | 4.535 | 1 |
| 15 | NUT, Shift Lever Lock ($\frac{3}{16}$ -24) | Std. Stock | 8.916 | AR |
| 16 | WASHER, Shift Lever Nut ($\frac{3}{16}$ x $\frac{1}{16}$ x $\frac{1}{8}$) | Std. Stock | 8.929 | AR |
| 17 | ARM, Transfer Case Selector—Hi & Low | 334554 | 4.570 | 1 |
| 18 | RING, Selector Arm Retainer | Std. Stock | 8.934 | AR |
| 19 | ARM, Transfer Case Selector—Lock & Unlock | 334555 | 4.570 | 1 |
| 20 | PLUG, Range Selector—Detent Plate Spring Hole | 6259151 | 4.294 | 1 |
| 21 | GASKET, Range Selector—Detent Plate Spring Hole Plug | 3929530 | 4.294 | 1 |
| 22 | SPRING, Transfer Case—Range Selector Detent | 335172 | 4.555 | 1 |
| 23 | PLATE, Transfer Case Range Selector Detent | 335173 | 4.555 | 1 |
| 24 | SHAFT, Transfer Case Lockout Shift | 6273989 | 4.555 | 1 |
| 25 | SEAL, Transfer Case—Lockout Range Box O Ring Seal | 8622076 | 4.515 | 1 |
| 26 | LINK, Lockout Shaft Connector | 376131 | 4.555 | 1 |

1973 NEW PROCESS TRANSFER CASE (FULL TIME)

(K105 w/TH350 TRANS. w/350 V8)

1974 NEW PROCESS TRANSFER CASE (FULL TIME)

FIRST JOBS

| Key | Description | Part No. | Group | Qty. | Key | Description | Part No. | Group | Qty. | |
|-----|---|------------|-------|------|-----|---|-----------|--------------|-------|---|
| 27 | SEAL, Range Selector—Shifter Shaft O Ring | 3845164 | 4.313 | 1 | 70 | SPROCKET, Transfer Case Drive Chain | 465410 | 4.535 | 1 | |
| 28 | SHAFT, Transfer Case—Range Selector Fork Shift | 376018 | 4.555 | 1 | 71 | CHAIN, Transfer Case Drive | 6273991 | 4.535 | 1 | |
| 29 | FORK, Transfer Case—Range Selector Shift | 335199 | 4.555 | 1 | 72 | RING, Transfer Case—Drive Sprocket Ret. Ring | 335069 | 4.535 | 1 | |
| 30 | PIN, Transfer Case—Detent Plate Pivot | 335168 | 4.555 | 1 | 73 | SLEEVE, Transfer Case Lockout Clutch | 347440 | 4.535 | 1 | |
| 31 | WASHER, Transfer Case—Counter Gear Thrust | 335179 | 4.540 | 1 | 74 | SHAFT, Transfer Case—Lockout Fork Shift | 335187 | 4.555 | 1 | |
| 32 | SPACER, Transfer Case—Counter Gear Roller Brg.—Short | 335177 | 4.520 | 1 | 75 | PIN, Transfer Case—Shift Fork Lock Pin | 3727187 | 4.515 | 1 | |
| 33 | GEAR, Range Selector Counter | 335180 | 4.535 | 1 | 76 | FORK, Transfer Case—Lockout Shift | 335183 | 4.555 | 1 | |
| 34 | SPACER, Transfer Case—Counter Gear Roller Brg.—Long | 335178 | 4.520 | 1 | 77 | SPRING, Transfer Case Lockout Clutch | 335184 | 4.537 | 1 | |
| 35 | BEARING, Transfer Case—Counter Gear Roller Brg. | 9431705 | 4.520 | AR | 78 | SEAT, Transfer Case Lockout Clutch Spring | 335188 | 4.537 | 1 | |
| 36 | SPACER, Transfer Case—Counter Gear Roller Brg.—Short | 335177 | 4.520 | 1 | 79 | SHAFT, Transfer Case—Differential Output —Front | 6273994 | 4.530 | 1 | |
| 37 | SHAFT, Transfer Case—Counter Shaft Range Selector | 335176 | 4.530 | 1 | 80 | SPACER, Transfer Case—Differential Front Output Shaft Roller Bearing—Front | 335175 | 4.533 | 2 | |
| 38 | WASHER, Transfer Case—Counter Gear Thrust | 335179 | 4.540 | 1 | 81 | ROLLER, Transfer Case—Differential Front Output Shaft | 9434069 | 4.520 | AR | |
| 39 | BEARING, Transfer Case—Mainshaft Pilot Roller Brg. | 9431705 | 4.520 | 1 | 82 | SPACER, Transfer Case—Front Output Shaft Bearing Centre | 335194 | 4.533 | 1 | |
| 40 | PIN, Transfer Case—Front Output Shaft Thrust Washer | 9431704 | 4.525 | 1 | 83 | SPACER, Transfer Case—Differential Front Output Shaft Roller Bearing—Rear | 6273999 | 4.533 | 1 | |
| 41 | SHAFT, Transfer Case—Mainshaft | 6273982 | 4.530 | 1 | 84 | CARRIER, Transfer Case Differential —With Gears | 14016385 | 4.510 | 1 | |
| 42 | SEAL, Transfer Case—Mainshaft O Ring Seal | 6264903 | 4.515 | 1 | 85 | CARRIER, Transfer Case Differential —Less Gears | 6259085 | 4.505 | 2 | |
| 43 | GEAR, Transfer Case—Low Speed Gear —42 Teeth | 6259073 | 4.535 | 1 | 86 | WASHER, Transfer Case Differential Pinion Thrust | 6273996 | 4.533 | 4 | |
| 44 | WASHER, Transfer Case—Low Range Gear Thrust | 335191 | 4.540 | 1 | 87 | GEAR, Transfer Case—Differential Pinion | 6273995 | 4.535 | 1 | |
| 45 | RETAINER, Transfer Case—Mainshaft Bearing | 6259038 | 4.510 | 1 | 88 | WASHER, Differential Pinion Gear —Roller Thrust | 6259147 | 4.176 | 4 | |
| 46 | BEARING, Transfer Case—Mainshaft | 908181 | 4.520 | 1 | 89 | ROLLER, Transmission Low Clutch —Differential Pinion | 457188 | 4.180 | AR | |
| 47 | RING, Snap—Part of Bearing Key 46 | — | — | — | 90 | WASHER, Differential Pinion Gear —Roller Thrust | 6259147 | 4.176 | 4 | |
| 48 | RING, Transfer Case—Mainshaft Brg. Retaining Ring Use Selectively | 6259192 | 4.525 | 1 | 91 | SPIDER, Transfer Case—Differential Pinion Spider | 6273999 | 4.532 | 1 | |
| | | 6259193 | 4.525 | 1 | 92 | RING, Transfer Case—Input Shaft Retaining Ring | 6273998 | Discontinued | | |
| | | 6259194 | 4.525 | 1 | 93 | BEARING, Transfer Case—Rear Output Shaft Bearing | 9431705 | 4.520 | 1 | |
| | | N.L.A. | 4.525 | 1 | 94 | SHAFT, Transfer Case—Rear Output | 344298 | 4.530 | 1 | |
| 49 | HOUSING, Transfer Case—Drive Chain Inc. Magnet | 6273986 | 4.510 | 1 | 95 | GEAR, Speedometer Drive—7 Teeth | 6273992 | 4.343 | 1 | |
| | —1973 | 346317 | 4.510 | 1 | 96 | BEARING, Transfer Case—Rear Output Shaft Front | 9428562 | 4.520 | 1 | |
| | —1974 | 3975717 | 4.570 | AR | 97 | SEAL, Transfer Case—Oil Pump Seal | 335181 | 4.515 | 1 | |
| 50 | SCREW, Transfer Case—Poppet Screw | 3967885 | 4.570 | AR | 98 | GASKET, Transfer Case—Rear Output Shaft Bearing Ret. | 6259036 | 4.515 | 1 | |
| 51 | GASKET, Transfer Case—Poppet Screw | 3967886 | 4.570 | AR | 99 | RETAINER, Transfer Case—Rear Output Shaft | 6259079 | 4.515 | 1 | |
| 52 | SPRING, Transfer Case—Poppet | Std. Stock | 8.899 | AR | 100 | VENTILATOR, Transfer Case | 3889578 | 4.510 | 1 | |
| 53 | BALL, Poppet | 335185 | 4.520 | 1 | 101 | SHIM, Transfer Case—Idle Shaft Used Selectively | 3975698 | 4.530 | 1 | |
| 54 | WASHER, Transfer Case—Front Output Shaft Thrust | 6259039 | 4.520 | 1 | | —004 THK. | 3975699 | 4.530 | 1 | |
| 55 | WASHER, Transfer Case—Mainshaft Thrust | 335069 | 4.535 | 1 | | —005 THK. | 3975700 | 4.530 | 1 | |
| 56 | RING, Transfer Case—Drive Sprocket Ret. Ring | 9422308 | 5.595 | 1 | | —0125 THK. | 3975701 | 4.530 | 1 | |
| 57 | NUT, Propeller Shaft Pinion Flange | 2436168 | 8.929 | 1 | | —015 THK. | 3975701 | 4.530 | 1 | |
| 58 | WASHER, Flange Locknut | 6259148 | 4.176 | 1 | 102 | BEARING, Transfer Case—Rear Output Shaft Brg. | 908182 | 4.520 | 1 | |
| 59 | SEAL, Front Output Shaft Yoke Spline | 3961395 | 5.555 | 1 | 103 | RING, Transfer Case—Rear Output Shaft Ball Brg. Ret. | 2448113 | 4.525 | 1 | |
| 60 | YOKE AND DEFLECTOR, Transfer Case | N.S.S. | — | — | | Use Selectively | —088 THK. | 2448114 | 4.525 | 1 |
| 61 | SEAL, Not Serviced Separately —Part of Key 62 | 465482 | 4.510 | 1 | | | —091 THK. | 2448115 | 4.525 | 1 |
| 62 | RETAINER, Transfer Case—Front Output Shaft | 908182 | 4.520 | 1 | | | —094 THK. | 2448116 | 4.525 | 1 |
| 63 | BEARING, Transfer Case—Front Output Shaft | NP9450/ | 1 | | | | —097 THK. | 2448116 | 4.525 | 1 |
| 64 | RING, Transfer Case | 6259037 | 4.515 | 1 | 104 | SEAL, Transfer Case—Rear Output Shaft Oil Seal | 6259146 | 4.515 | 1 | |
| 65 | GASKET, Transfer Case—Front Output Shaft Front Brg. Ret. | 335189 | 4.530 | 1 | 105 | YOKE AND DEFLECTOR, Transfer Case —Rear Output | 6259080 | 5.555 | 1 | |
| 66 | SHAFT, Transfer Case—Front Output | 9427115 | 4.520 | 1 | 106 | SEAL, Transfer Case—Rear Output Shaft Yoke Spline | 6259149 | 4.530 | 1 | |
| 67 | BEARING, Transfer Case—Front Output Shaft Rear Needle Brg. | 6259083 | 4.515 | 1 | 107 | WASHER, Propeller Shaft Pinion Flange—At Transfer Case—Rear | 3967887 | 5.595 | 1 | |
| 68 | GASKET, Transfer Case—Front Output Shaft Front Brg. Ret. | 3995881 | 4.510 | 1 | 108 | NUT, Propeller Shaft Pinion Flange—At Transfer Case—Rear | 3967888 | 5.595 | 1 | |
| 69 | RETAINER, Transfer Case—Front Output Shaft Rear Brg. | | | | | | | | | |



CHEV-GMC TRUCK
PARTS CATALOGUE

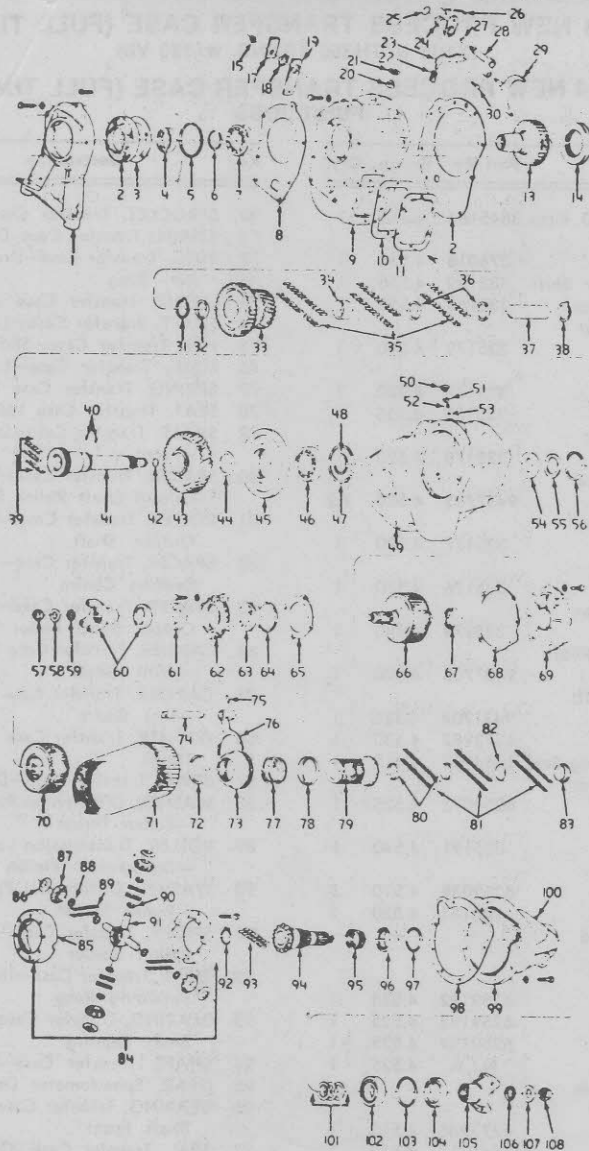

1974 NEW PROCESS TRANSFER CASE (FULL TIME) - AFTER JOBS
1975 NEW PROCESS TRANSFER CASE (FULL TIME)

| Key | Description | Part No. | Group | Qty. |
|-----|---|----------|-------|------|
| 1 | ADAPTER, Transfer Case Mounting | 335345 | 4.510 | 1 |
| 2 | RETAINER, Transfer Case—Input Brg. | 6273987 | 4.510 | 1 |
| 3 | GASKET, Transfer Case—Input Brg. Retainer | 335200 | 4.515 | 1 |
| 4 | SEAL, Transfer Case—Input Brg. Retainer | 376016 | 4.515 | 1 |
| 5 | RING, Snap—Part of Bearing Key 7 | — | — | — |
| 6 | RING, Transfer Case—Input Main Drive Gear | | | |
| | Use Selectively | | | |
| | —.088 | 6259192 | 4.525 | 1 |
| | —.091 | 6259193 | 4.525 | 1 |
| | —.094 | 6259194 | 4.525 | 1 |
| | —.097 | N.L.A. | 4.525 | 1 |
| 7 | BEARING, Transfer Case—Inc. Snap Ring | 908181 | 4.520 | 1 |
| 8 | GASKET, Transfer Case—Adapter | 335344 | 4.515 | 1 |
| 9 | HOUSING, Transfer Case—Range Selector | 344274 | 4.510 | 1 |
| 10 | GASKET, Transfer Case—Pwr Take Off Cover | 6273214 | 4.515 | 1 |
| 11 | COVER, Transfer Case—Pwr Take Off | 6273213 | 4.510 | 1 |
| 12 | GASKET, Transfer Case—Range Selector Housing to Drive Chain Housing | 344291 | 4.515 | 1 |
| 13 | GEAR, Transfer Case—Input Main Drive 29 Teeth | 6259040 | 4.535 | 1 |

| Key | Description | Part No. | Group | Qty. |
|-----|--|-----------|-------|------|
| 14 | SLEEVE, Transfer Case Range Selector Clutch | 335193 | 4.535 | 1 |
| 15 | NUT, Shift Lever Lock (5/16-24) | Std Stock | 8.916 | AR |
| 16 | WASHER, Shift Lever Nut (3/16 x 1 1/8 x 1/8) | Std Stock | 8.929 | AR |
| 17 | ARM, Transfer Case Selector—Hi & Low | 334554 | 4.570 | 1 |
| 18 | RING, Selector Arm Retainer | Std Stock | 8.934 | AR |
| 19 | ARM, Transfer Case Selector—Lock & Unlock | 334555 | 4.570 | 1 |
| 20 | PLUG, Range Selector—Detent Plate Spring Hole | 6259151 | 4.294 | 1 |
| 21 | GASKET, Range Selector—Detent Plate Spring Hole Plug | 3929530 | 4.294 | 1 |
| 22 | SPRING, Transfer Case—Range Selector Detent | 335172 | 4.555 | 1 |
| 23 | PLATE, Transfer Case Range Selector Detent | 335173 | 4.555 | 1 |
| 24 | SHAFT, Transfer Case—Lockout Shift | 6273989 | 4.555 | 1 |
| 25 | SEAL, Transfer Case—Lockout Range Box O Ring Seal | 8622076 | 4.515 | 1 |
| 26 | LINK, Lockout Shaft Connector | 376131 | 4.555 | 1 |

**1974 NEW PROCESS TRANSFER CASE (FULL TIME) — AFTER JOB
1975 NEW PROCESS TRANSFER CASE (FULL TIME)**

| Key | Description | Part No. | Group | Qty. |
|-----|--|--|----------------------------------|------------------|
| 27 | SEAL, Range Selector—Shifter Shaft O Ring | 3845164 | 4.313 | 1 |
| 28 | SHAFT, Transfer Case—Range Selector Fork Shift | 376018 | 4.555 | 1 |
| 29 | FORK, Transfer Case—Range Selector Shift | 3975715 | 4.555 | 1 |
| 30 | PIN, Transfer Case—Detent Plate Pivot | 335168 | 4.555 | 1 |
| 31 | WASHER, Transfer Case—Counter Gear Thrust | 335179 | 4.540 | 1 |
| 32 | SPACER, Transfer Case—Counter Gear Roller Brg.—Short | 3967898 | 4.520 | 1 |
| 33 | GEAR, Range Selector Counter | 335180 | 4.535 | 1 |
| 34 | SPACER, Transfer Case—Counter Gear Roller Brg.—Long | 3967898 | 4.520 | 1 |
| 35 | BEARING, Transfer Case—Counter Gear Roller Brg. | 9431705 | 4.520 | AR |
| 36 | SPACER, Transfer Case—Counter Gear Roller Brg.—Short | 3967898 | 4.520 | 1 |
| 37 | SHAFT, Transfer Case—Counter Shaft Range Selector | 3975703 | 4.530 | 1 |
| 38 | WASHER, Transfer Case—Counter Gear Thrust | 335179 | 4.540 | 1 |
| 39 | BEARING, Transfer Case—Mainshaft Pilot Roller Brg. | 9431705 | 4.520 | 1 |
| 40 | PIN, Transfer Case—Front Output Shaft Thrust Washer | 9431704 | 4.525 | 1 |
| 41 | SHAFT, Transfer Case—Mainshaft | 6273982 | 4.530 | 1 |
| 42 | SEAL, Transfer Case—Mainshaft O Ring Seal | 6264903 | 4.515 | 1 |
| 43 | GEAR, Transfer Case—Low Speed Gear 42 Teeth | 335192 | 4.535 | 1 |
| 44 | WASHER, Transfer Case—Low Range Gear Thrust | 335191 | 4.540 | 1 |
| 45 | RETAINER, Transfer Case—Mainshaft Bearing | 6259038 | 4.510 | 1 |
| 46 | BEARING, Transfer Case—Mainshaft | 908181 | 4.520 | 1 |
| 47 | RING, Snap—Part of Bearing Key 46 | — | — | — |
| 48 | RING, Transfer Case—Mainshaft Brg. Retaining Ring Use Selectively .088 -.091 -.094 -.097 | 6259192 6259193 6259194 N.L.A. | 4.525 4.525 4.525 4.525 | 1 1 1 1 |
| 49 | HOUSING, Transfer Case—Drive Chain Inc. Magnet | 6273986 | 4.510 | 1 |
| 50 | SCREW, Transfer Case—Poppet Screw | 3975717 | 4.570 | AR |
| 51 | GASKET, Transfer Case—Poppet Screw | 3967885 | 4.570 | AR |
| 52 | SPRING, Transfer Case—Poppet | 3967886 | 4.570 | AR |
| 53 | Ball, Poppet | Std Stock | 8.899 | AR |
| 54 | WASHER, Transfer Case—Front Output Shaft Thrust | 335185 | 4.520 | 1 |
| 55 | WASHER, Transfer Case—Mainshaft Thrust | 6259039 | 4.520 | 1 |
| 56 | RING, Transfer Case—Drive Sprocket Ret. Ring | 465410 | 4.535 | 1 |
| 57 | NUT, Propeller Shaft Pinion Flange | 9422308 | 5.595 | 1 |
| 58 | WASHER, Flange Locknut | 2436168 | 8.929 | 1 |
| 59 | SEAL, Front Output Shaft Yoke Spline | 6259148 | 4.176 | 1 |
| 60 | YOKE AND DEFLECTOR, Transfer Case | 3912176 | 5.555 | 1 |
| 61 | SEAL, Not Serviced Separately Part of Key 62 | N.S.S. | — | — |
| 62 | RETAINER, Transfer Case—Front Output Shaft | 465482 | 4.510 | 1 |
| 63 | BEARING, Transfer Case—Front Output Shaft | 908182 | 4.520 | 1 |
| 64 | RING, Transfer Case | NP94507 | — | 1 |
| 65 | GASKET, Transfer Case—Front Output Shaft Front Brg. Ret. | 6259037 | 4.515 | 1 |
| 66 | SEAL, Transfer Case—Front Output Shaft First Jobs Second Jobs | 335189 465410 | 4.530 | 1 1 |
| 67 | BEARING, Transfer Case—Front Output Shaft Front Brg. Ret. | 9422115 | 4.520 | 1 |
| 68 | GASKET, Transfer Case—Front Output Shaft Front Brg. Ret. | 6259083 | 4.515 | 1 |

| Key | Description | Qty. |
|-----|---|--|
| 69 | RETAINER, Transfer Case—Front Output Shaft Rear Brg. | 6 |
| 70 | SPROCKET, Transfer Case—Drive Chain | — |
| 71 | CHAIN, Transfer Case—Drive | — |
| 72 | RING, Transfer Case—Drive Sprocket Ret. Ring | — |
| 73 | SLEEVE, Transfer Case—Lockout Clutch | — |
| 74 | SHAFT, Transfer Case—Lockout Fork Shift | — |
| 75 | PIN, Transfer Case—Shift Fork Lock Pin | — |
| 76 | FORK, Transfer Case—Lockout Shift | — |
| 77 | SPRING, Transfer Case—Lockout Clutch | — |
| 78 | SEAT, Transfer Case—Lockout Clutch Spring | — |
| 79 | SHAFT, Transfer Case—Differential Output—Front | 6 |
| 80 | SPACER, Transfer Case—Differential Front Output Shaft Roller Bearing—Front | 3 |
| 81 | ROLLER, Transfer Case—Differential Front Output Shaft | 9434 |
| 82 | SPACER, Transfer Case—Front Output Shaft Bearing Centre | 3351 |
| 83 | SPACER, Transfer Case—Differential Front Output Shaft Roller Bearing—Rear | 6273999 |
| 84 | CARRIER, Transfer Case—Differential With Gears | 14016385 |
| 85 | CARRIER, Transfer Case—Differential Less Gears | 6259085 |
| 86 | WASHER, Transfer Case—Differential Pinion Thrust | 6273996 |
| 87 | GEAR, Transfer Case—Differential Pinion | 6273995 |
| 88 | WASHER, Differential Pinion Gear—Roller Thrust | 6259147 |
| 89 | ROLLER, Transmission—Low Clutch Differential Pinion | 457188 |
| 90 | WASHER, Differential Pinion Gear—Roller Thrust | 6259147 |
| 91 | SPIDER, Transfer Case—Differential Pinion Spider | 6273997 |
| 92 | RING, Transfer Case—Input Shaft Retaining Ring | 6273998 |
| 93 | BEARING, Transfer Case—Rear Output Shaft Bearing | 9431705 |
| 94 | SHAFT, Transfer Case—Rear Output | 6273993 |
| 95 | GEAR, Speedometer Drive—7 Teeth | 3964594 |
| 96 | BEARING, Transfer Case—Rear Output Shaft Front | 9428562 |
| 97 | SEAL, Transfer Case—Oil Pump Seal | 335181 |
| 98 | GASKET, Transfer Case—Rear Output Shaft Bearing Ret. | 6259036 |
| 99 | RETAINER, Transfer Case—Rear Output Shaft | 346304 & 346395 |
| 100 | VENTILATOR, Transfer Case | 3889578 |
| 101 | SHIM, Transfer Case—Idler Shaft Used Selectively .004 THK. -.005 THK. -.0125 THK. .015 THK. | 3975698 3975699 3975700 3975701 |
| 102 | BEARING, Transfer Case—Rear Output Shaft Brg. | 908182 |
| 103 | RING, Transfer Case—Rear Output Shaft Ball Brg. Ret. | 344264 |
| 104 | SEAL, Transfer Case—Rear Output Shaft Oil Seal | 344278 |
| 105 | YOKE AND DEFLECTOR, Transfer Case—Rear Output | 6259080 |
| 106 | SEAL, Transfer Case—Rear Output Shaft Yoke Spline | 6259149 |
| 107 | WASHER, Propeller Shaft Pinion Flange At Transfer Case—Rear | 3967887 |
| 108 | NUT, Propeller Shaft Pinion Flange At Transfer Case—Rear | 3967888 |

CHEV-GMC TRUCK
PARTS CATALOGUE

BS — (Cont'd.)

| Part No. | Group | Qty. |
|----------|-------|------|
| 3995881 | 4.510 | 1 |
| 465410 | 4.535 | 1 |
| 6273991 | 4.535 | 1 |
| 465410 | 4.535 | 1 |
| 347440 | 4.535 | 1 |
| 3727187 | 4.535 | 1 |
| 335184 | 4.555 | 1 |
| 335188 | 4.537 | 1 |
| 273994 | 4.537 | 1 |
| 45175 | 4.530 | 1 |
| 1069 | 4.533 | 2 |
| 24 | 4.520 | AR |
| | 4.533 | 1 |
| | 4.533 | 1 |
| | 4.510 | 1 |
| | 4.510 | 2 |
| | 4.533 | 4 |
| | 4.535 | 1 |
| | 4 | 4 |
| | AR | 4 |

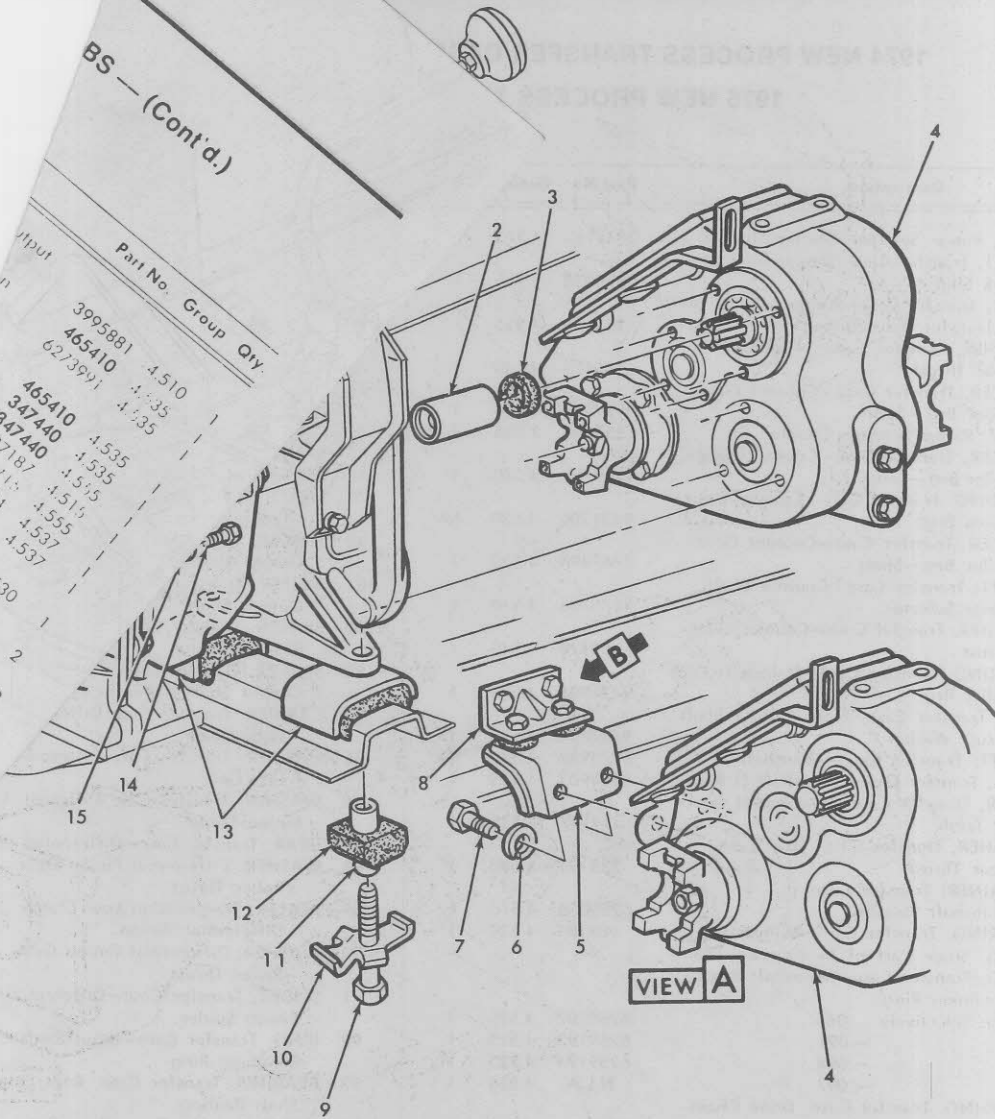

1969-73 TRANSMISSION AND TRANSFER CASE MOUNTING

| Key | Description | Group |
|-----|---|-------|
| 1 | ADAPTER, Transfer Case Mounting | 4.510 |
| 2 | SLEEVE, Transfer Case | 4.510 |
| 3 | SEAL, Transfer Case Drive Sleeve | 4.515 |
| 4 | CASE ASSEMBLY, Transfer | 4.505 |
| 5 | BRACKET, Transfer Case Mounting | 4.500 |
| 6 | WASHER (5/8) | 8.931 |
| 7 | BOLT (5/8-11 x 1 1/8) | 8.900 |
| 8 | SUPPORT, Transfer Case Mounting Bracket | 4.500 |

| Key | Description | Group |
|------|---------------------------------|-------|
| ✓ 9 | BOLT (1/2-13 x 3 3/4) | 8.900 |
| ✓ 10 | LOCK, Engine Mounting Bolt | 0.002 |
| ✓ 11 | SPACER, Engine Mounting | 0.002 |
| ✓ 12 | MOUNTING, Engine — Rear — Lower | 0.027 |
| 13 | MOUNTING, Engine — Rear — Upper | 0.027 |
| 14 | BOLT (1/2-13 x 1 1/2) | 8.900 |
| 15 | WASHER (1/2) | 8.931 |

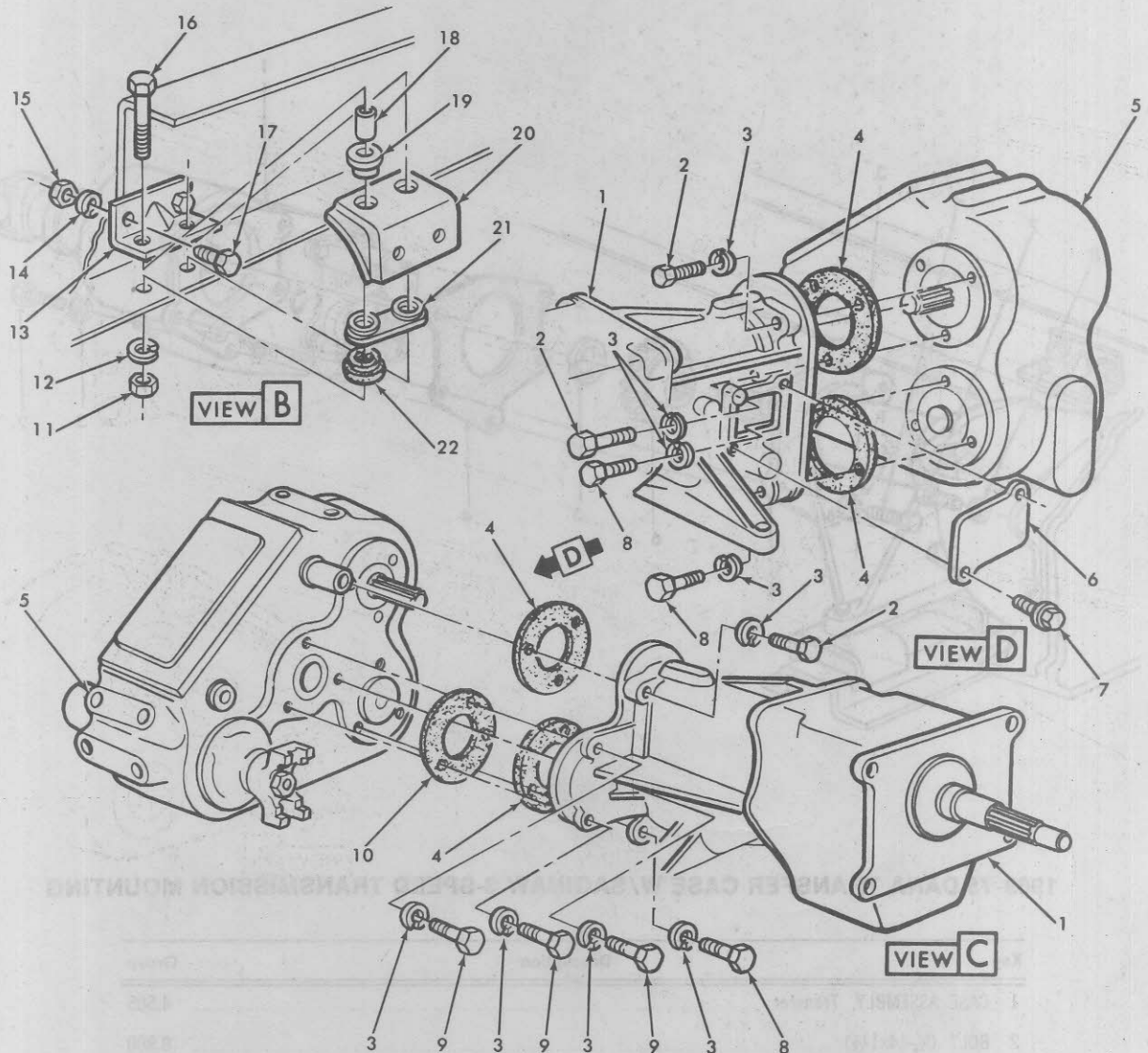

1969-73 TRANSMISSION AND TRANSFER CASE MOUNTING

| Key | Description | Group |
|-----|---|-------|
| 1 | ADAPTER, Transfer Case Mounting | 4.510 |
| 2 | BOLT (3/8-16x2) | 8.900 |
| 3 | WASHER (3/8) | 8.931 |
| 4 | GASKET, Transfer Case — Rear Output Shaft Front Cover | 4.515 |
| 5 | CASE ASSEMBLY, Transfer | 4.505 |
| 6 | COVER, Transfer Case | 4.510 |
| 7 | SCREW and WASHER ASSEMBLY (1/4-10x1/2) | 8.900 |
| 8 | BOLT (3/8-16x1 1/4) | 8.900 |
| 9 | BOLT (3/8-16x1 1/2) | 8.900 |
| 10 | GASKET, Transfer Case — Input Shaft Front Cover | 4.515 |
| 11 | NUT (1/2-13) | 8.915 |

| Key | Description | Group |
|-----|---|-------|
| 12 | WASHER (1/2) | 8.931 |
| 13 | SUPPORT, Transfer Case Mounting Bracket | 4.500 |
| 14 | WASHER (3/8) | 8.931 |
| 15 | NUT (3/8-16) | 8.915 |
| 16 | BOLT (1/2-13x3) | 8.900 |
| 17 | BOLT (3/8-16x1) | 8.900 |
| 18 | SLEEVE, Transfer Case | 4.510 |
| 19 | CUSHION, Transfer Case Mounting — Upper | 4.502 |
| 20 | BRACKET, Transfer Case Mounting | 4.500 |
| 21 | SPACER, Transfer Case — Mounting — Right Side | 4.502 |
| 22 | CUSHION, Transfer Case Mounting — Lower | 4.502 |

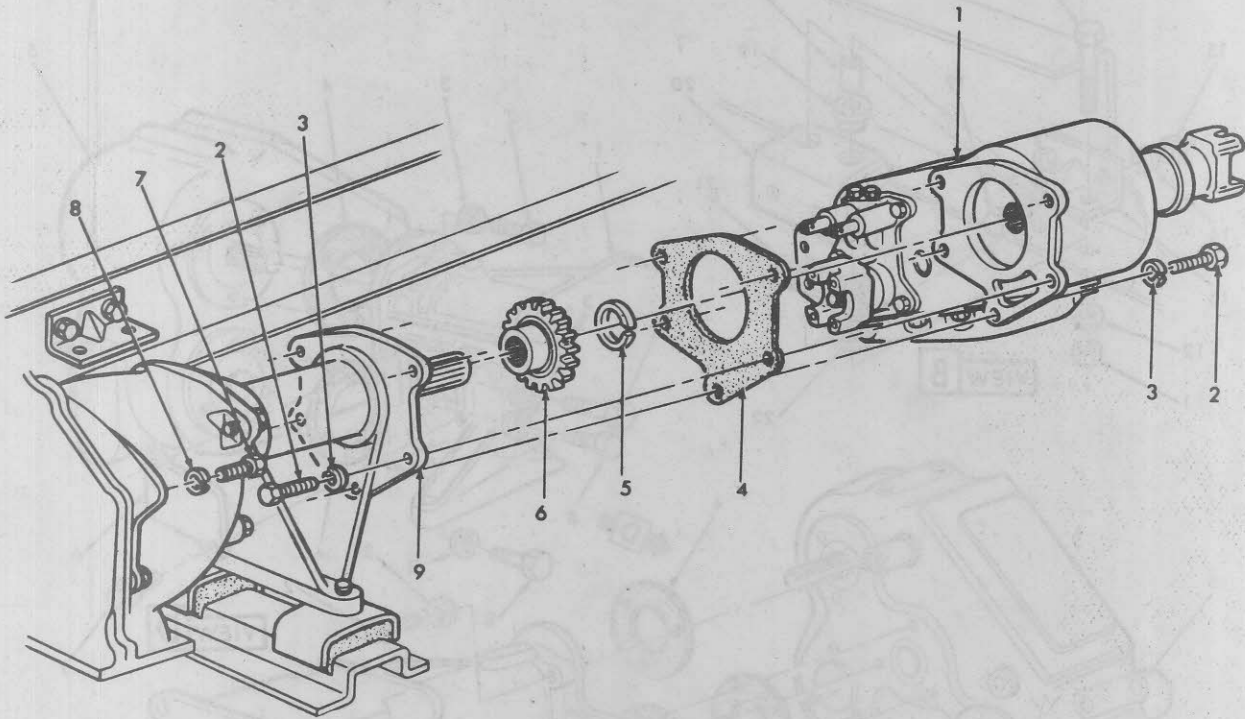

1969-75 DANA TRANSFER CASE W/SAGINAW 3-SPEED TRANSMISSION MOUNTING

| Key | Description | Group |
|-----|--|-------|
| 1 | CASE ASSEMBLY, Transfer | 4.505 |
| 2 | BOLT (7/16-14x1 1/2) | 8.900 |
| 3 | WASHER (7/16) | 8.931 |
| 4 | GASKET, Transfer Case — Adapter to Transfer Case | 4.515 |
| 5 | RING, Output Shaft Gear | 4.123 |
| 6 | GEAR, Transfer Case | 4.535 |
| 7 | WASHER (1/2) | 8.931 |
| 8 | BOLT (1/2-14x1 1/2) | 8.900 |
| 9 | Transmission and Extension | 4.003 |

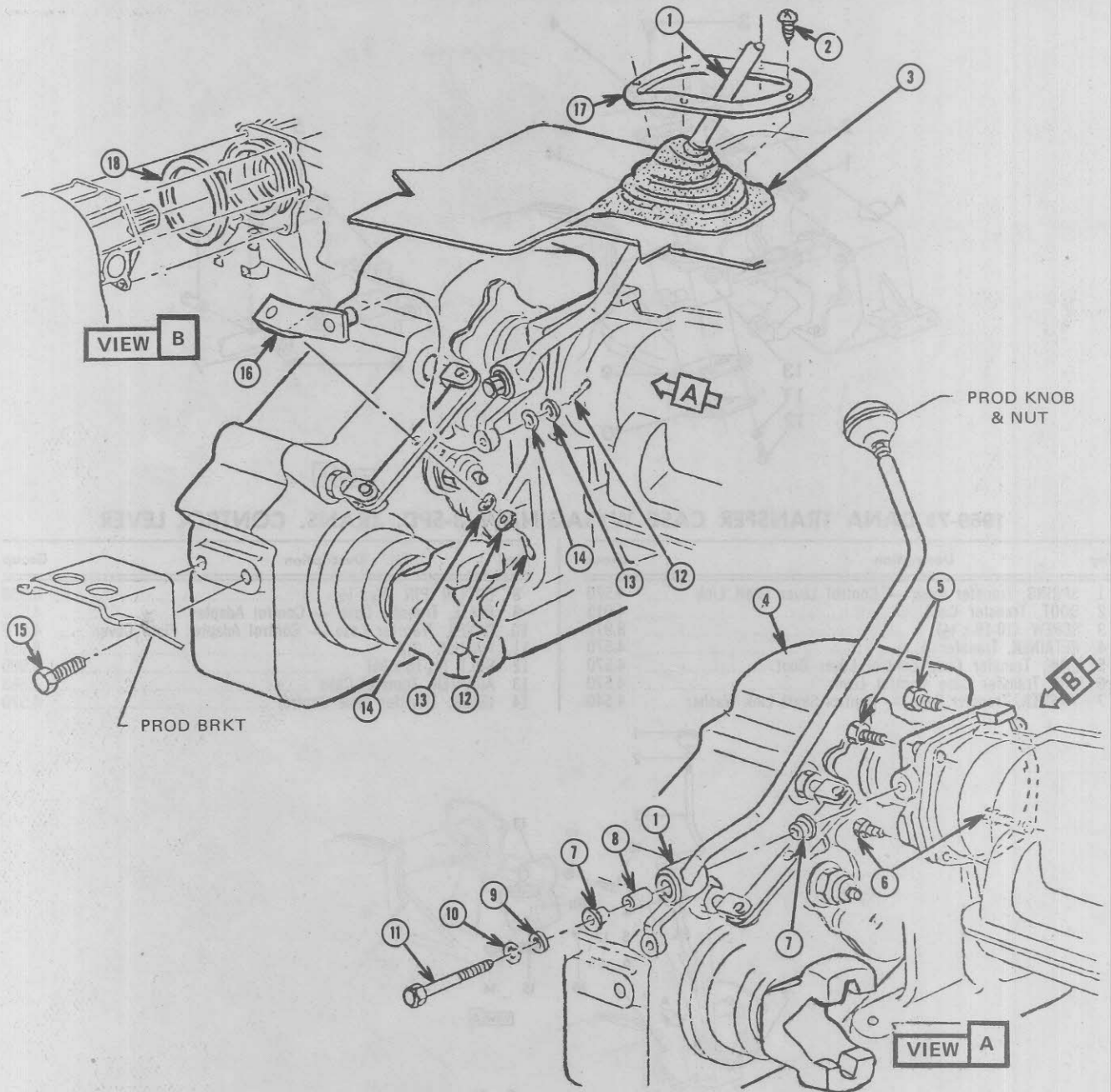

TH 350 TRANSMISSION WITH TRANSFER CASE

| Key | Description | Group |
|-----|---|-------|
| 1 | Lever, Transfer Case Control | 4.570 |
| 2 | Screw, Transfer Case | 4.510 |
| 3 | Boot, Transfer Case Control Lever | 4.570 |
| 4 | Case Assembly, Transfer | 4.505 |
| 5 | Bolt (3/8 - 16 x 2) | 8.900 |
| 6 | Bolt, Transfer Case | 4.530 |
| 7 | Bushing, Transfer Case Control Lever | 4.570 |
| 8 | Spacer, Transfer Case Control Lever | 4.563 |
| 9 | Plain Washer (.47 I.D. x 1.12 O.D. x .109-129 Thk.) | 8.154 |

| Key | Description | Group |
|-----|---|-------|
| 10 | Washer, Heavy Spring Lock (7/16) | 8.931 |
| 11 | Bolt (7/16 - 14 x 2 3/4) | 8.900 |
| 12 | Coter Pin | N.S. |
| 13 | Washer (1 3/32 I.D. x 13/16 O.D. x 5/64 Thk.) | 8.928 |
| 14 | Washer, Spring (.39) | 8.928 |
| 15 | Bolt (5/8 - 11 x 1 3/4) | 8.900 |
| 16 | Link, Transfer Case | 4.570 |
| 17 | Retainer, Transfer Case Control Lever Boot | 4.570 |
| 18 | Seal, Transfer Case | 4.515 |

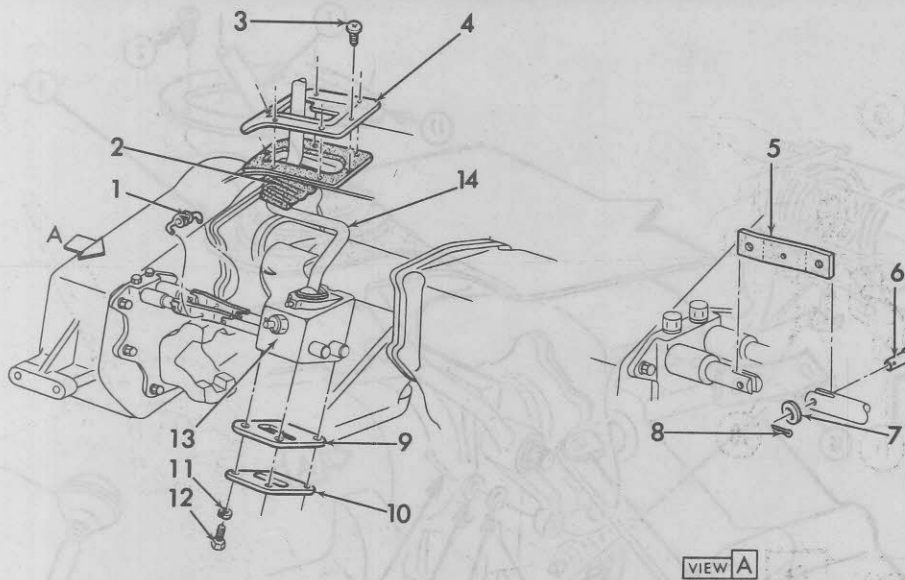

1969-73 DANA TRANSFER CASE W/SAGINAW 3-SPD. TRANS. CONTROL LEVER

| Key | Description | Group |
|-----|---|-------|
| 1 | SPRING, Transfer Case — Control Lever Shaft Link | 4.570 |
| 2 | BOOT, Transfer Case | 4.015 |
| 3 | SCREW (10-16 x 1/2) | 8.977 |
| 4 | RETAINER, Transfer | 4.570 |
| 5 | LINK, Transfer Case Control Lever Boot | 4.570 |
| 6 | PIN, Transfer Case Control Lever | 4.570 |
| 7 | WASHER, Transfer Case — Control Shaft Link Washer | 4.540 |

| Key | Description | Group |
|-----|--|-------|
| 8 | COTTER PIN (1/16 x 1/2) | 8.938 |
| 9 | PLATE, Transfer Case — Control Adapter | 4.570 |
| 10 | COVER, Transfer Case — Control Adapter Plate Cover | 4.570 |
| 11 | WASHER (3/16) | 8.931 |
| 12 | BOLT (3/16-18 x 3/8) | 8.900 |
| 13 | ADAPTER, Transfer Case | 4.563 |
| 14 | LEVER, Transfer Case Control | 4.570 |

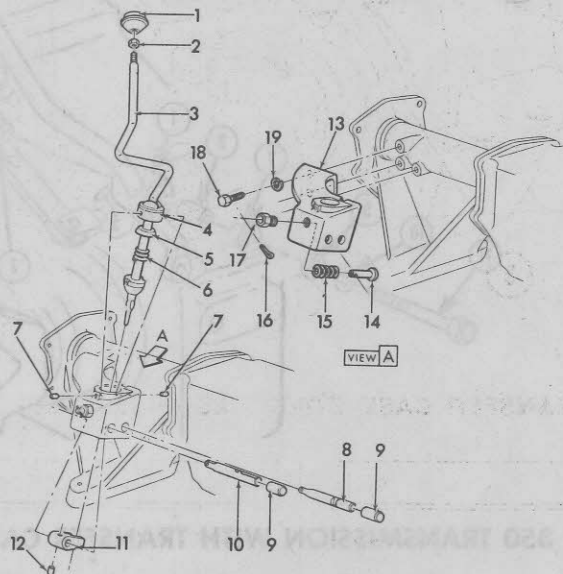

1969-73 DANA TRANSFER CASE W/SAGINAW 3-SPD. TRANS. ADAPTER & CONTROL LEVER

| Key | Description | Group |
|-----|--|-------|
| 1 | KNOB, Transfer Case Control Lever | 4.006 |
| 2 | NUT (3/8-24) | 8.916 |
| 3 | LEVER, Transfer Case Control | 4.570 |
| 4 | CAP, Transmission Control Lever | 4.012 |
| 5 | CUP, Transfer Case | 4.570 |
| 6 | SPRING, Gearshift Lever | 4.012 |
| 7 | PIN (5/16 x 3/4) | 8.939 |
| 8 | SHAFT, Transfer Case — Control Shifter | 4.555 |
| 9 | CAP, Transfer Case | 4.570 |
| 10 | SHAFT, Transfer Case | 4.555 |

| Key | Description | Group |
|-----|---|-------|
| 11 | YOKE, Transfer Case — Control Idler Shaft | 4.560 |
| 12 | PIN SPRING (2/32 x 1 1/16) | 8.939 |
| 13 | ADAPTER, Transfer Case — Control Adapter | 4.563 |
| 14 | BUMPER, Transfer Case — Control Lever | 4.570 |
| 15 | SPRING, Transfer Case — Control Lever Shaft Link Spring | 4.570 |
| 16 | Pin, Spring (1/8 x 3/4) | 8.939 |
| 17 | PLUG, Transfer Case — Control Lever Bumper Spring | 4.570 |
| 18 | BOLT (3/8-16 x 1 1/8) | 8.900 |
| 19 | WASHER (3/8) | 8.931 |

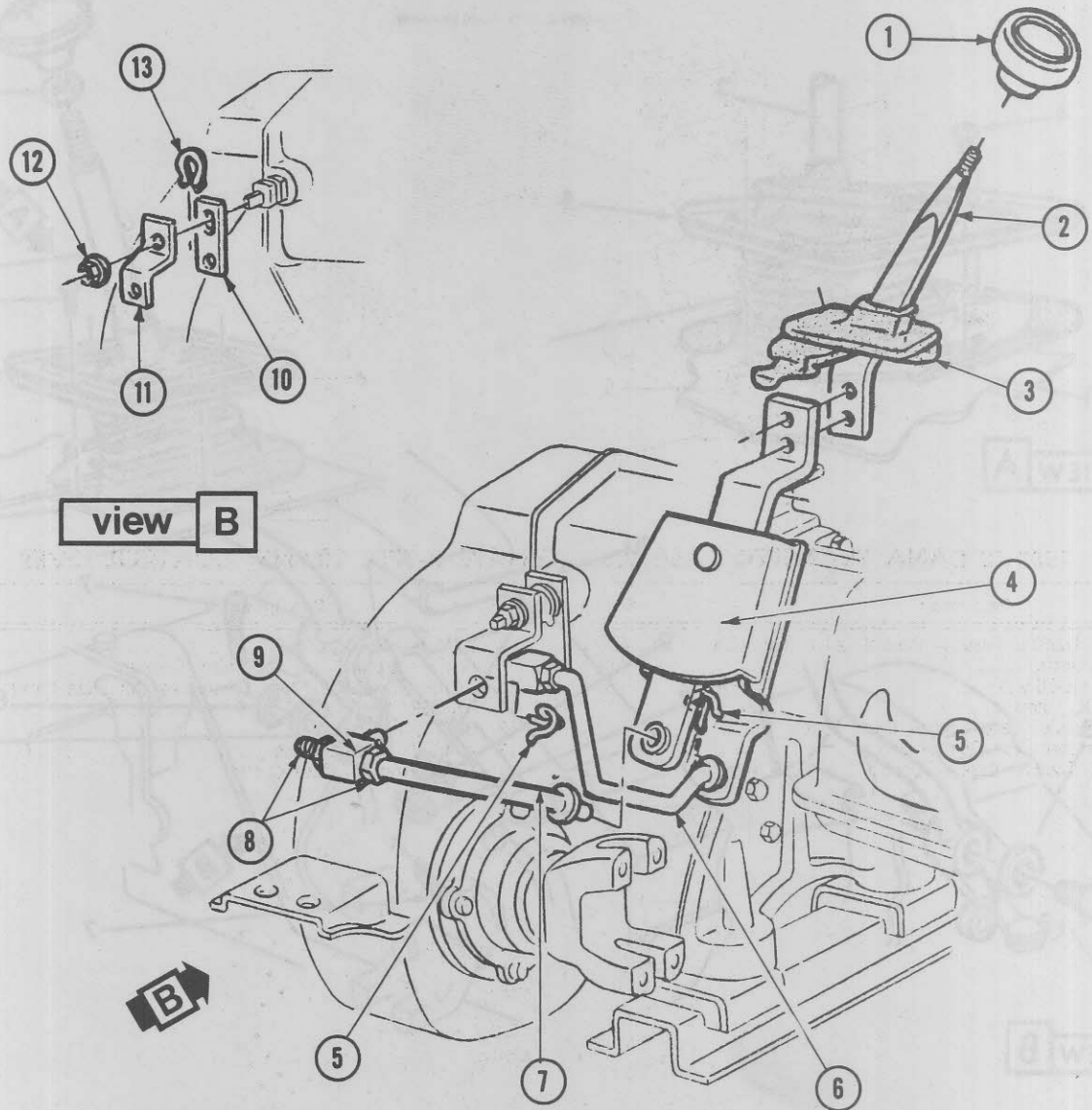

TRANSFER CASE CONTROLS (FULL TIME)

| Key | Description | Group |
|-----|---|-------|
| 1 | Knob, Transfer Case Control Lever | 4.570 |
| 2 | Lever, Transfer Case Control | 4.570 |
| 3 | Boot, Transfer Case Control Lever | 4.570 |
| 4 | Shifter, Transfer Case | 4.570 |
| 5 | Retainer (Std. Stock) | 8.950 |
| 6 | Rod, Transfer Case Selector—Lock and Unlock | 4.510 |
| 7 | Rod, Transfer Case Selector—Hi and Low | 4.510 |

| Key | Description | Group |
|-----|---|-------|
| 8 | Nut, Standard Stock (.437 - 20) | 8.916 |
| 9 | Swivel, Transfer Case Selector Rod | 4.510 |
| 10 | Arm, Transfer Case Selector Lock and Unlock | 4.570 |
| 11 | Arm, Transfer Case Selector — Hi and Low | 4.570 |
| 12 | Nut, Standard Stock (.312 - 24) | 8.977 |
| 13 | Ring, Standard Stock (1 x .94) | 8.934 |

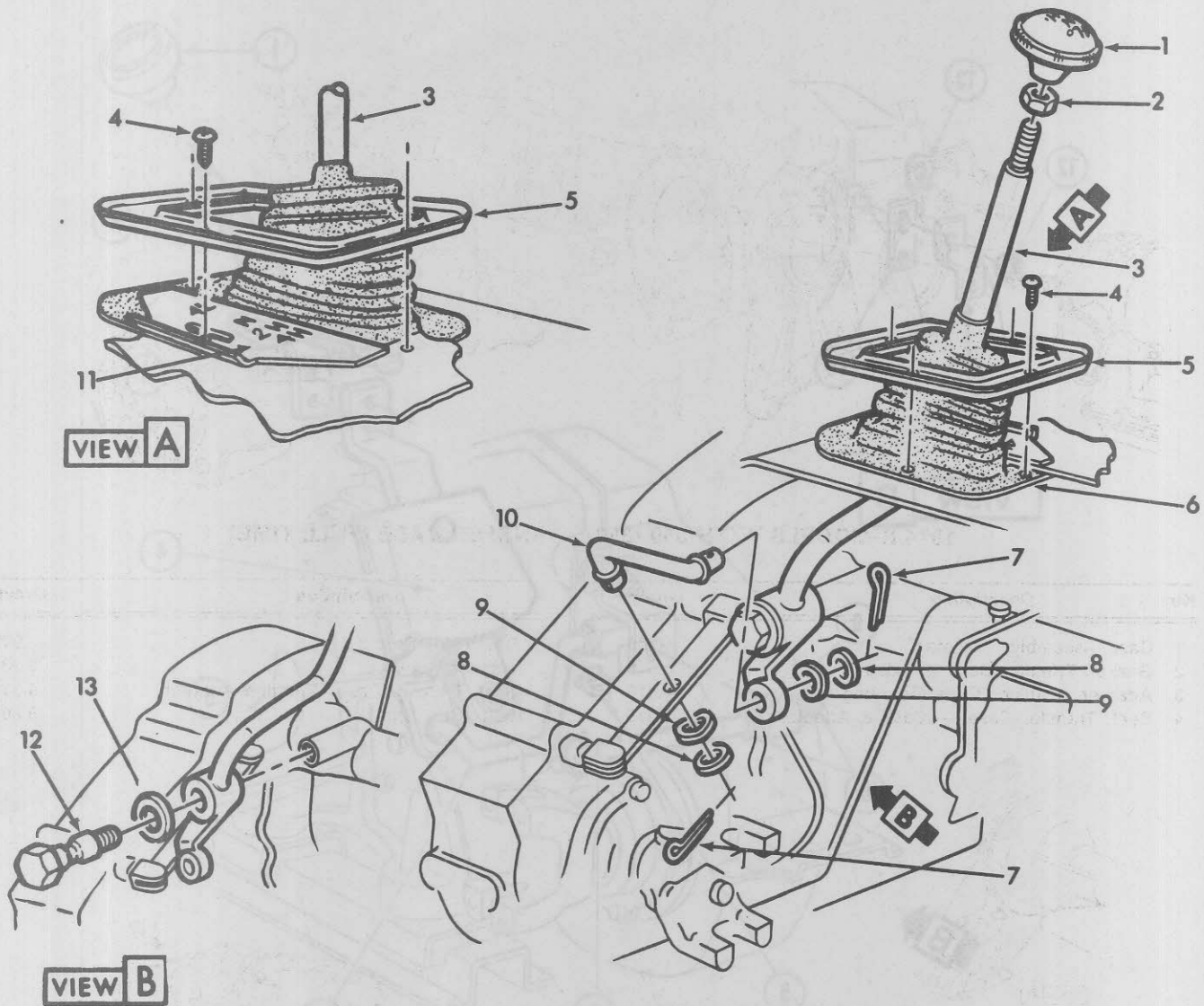

1974-75 K-MODELS TRANSFER CASE CONTROLS

| Key | Description | Group |
|-----|--|-------|
| 1 | Knob, Transfer Case Control Lever | 4.570 |
| 2 | Nut (Std. Stock) | 8.915 |
| 3 | Lever, Transfer Case Control | 4.570 |
| 4 | Screw (Std. Stock) | 8.977 |
| 5 | Retainer, Transfer Case Control Lever Boot | 4.570 |
| 6 | Boot, Transfer Case Control Lever | 4.570 |
| 7 | Pin, Cotter (Std. Stock) | 8.938 |

| Key | Description | Group |
|-----|--|-------|
| 8 | Washer, Plain (Std. Stock) | 8.929 |
| 9 | Washer, Special (Std. Stock) | 8.929 |
| 10 | Rod, Transfer Case—Selector | 4.570 |
| 11 | Plate, Transfer Case—Control Lever Indicator | 4.570 |
| 12 | Bolt, Transfer Case Control Lever Bracket | 4.570 |
| 13 | Washer, Special (Std. Stock) | 8.929 |

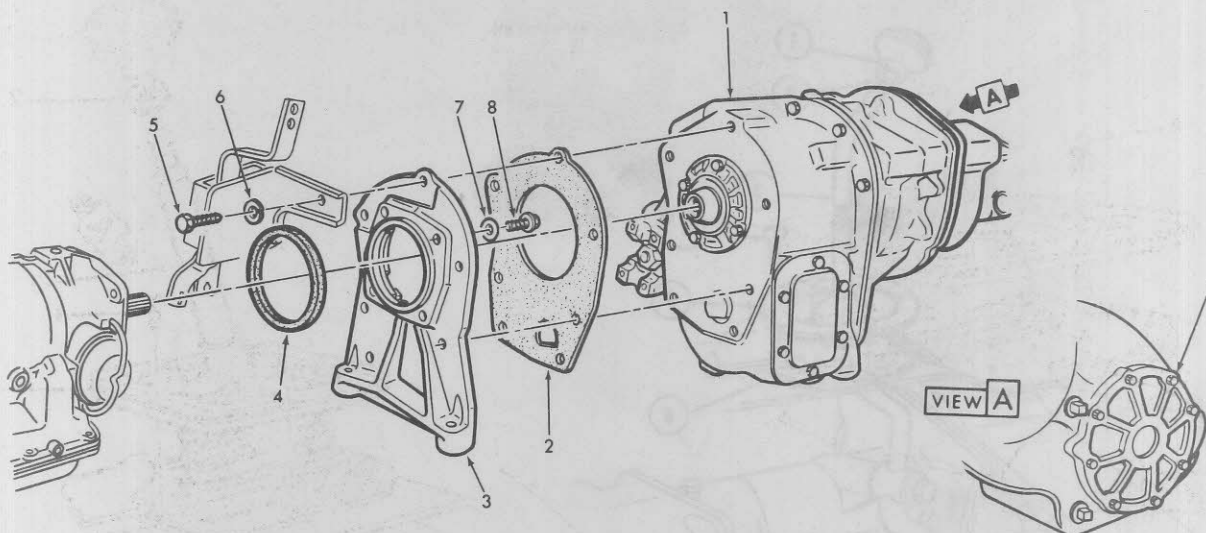

1974 K-MODELS W/TH 350 (350) TRANSFER CASE (FULL TIME)

| Key | Description | Group |
|-----|--------------------------------------|-------|
| 1 | Case Assembly, Transfer | 4.505 |
| 2 | Gasket, Transfer Case — Adapter | 4.515 |
| 3 | Adapter, Transfer Case Mounting | 4.510 |
| 4 | Seal, Transfer Case — Case & Adapter | 4.515 |

| Key | Description | Group |
|-----|--------------------------------------|-------|
| 5 | Bolt (Std. Stock) | 8.900 |
| 6 | Washer, Lock | 8.931 |
| 7 | Seal, Transfer Case Mounting Adapter | 4.515 |
| 8 | Bolt (Std. Stock) | 8.900 |

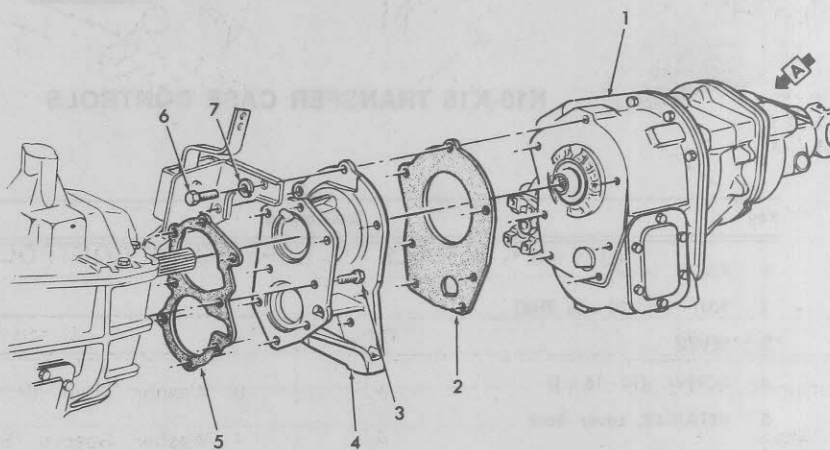
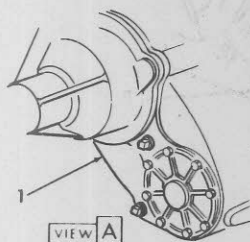

1974 K-MODELS W/4 SPEED (350) TRANSFER CASE AND ADAPTER (FULL TIME)

| Key | Description | Group |
|-----|---------------------------------|-------|
| 1 | Case Assembly, Transfer | 4.505 |
| 2 | Gasket, Transfer Case — Adapter | 4.515 |
| 3 | Bolt (Std. Stock) | 8.900 |
| 4 | Adapter, Transfer Case Mounting | 4.510 |

| Key | Description | Group |
|-----|--|-------|
| 5 | Gasket, Transfer Case — Mounting Adapter | 4.515 |
| 6 | Bolt (Std Stock) | 8.900 |
| 7 | Washer, Lock | 8.931 |

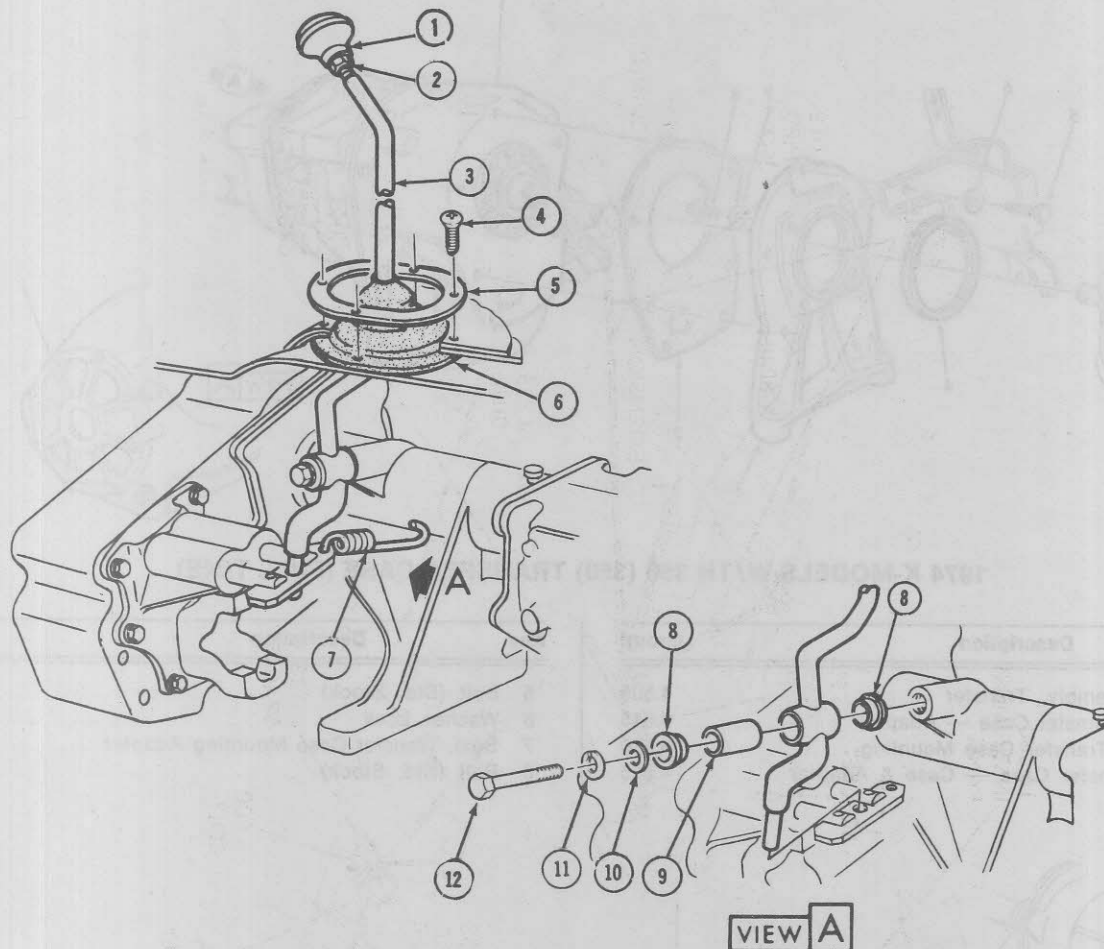

K10-K15 TRANSFER CASE CONTROLS

| Key | Description | Group |
|-----|-----------------------------------|-------|
| 1 | KNOB, Lever | 4.570 |
| 2 | NUT (7/16 - 20 x 1/4 THK) | 8.916 |
| 3 | LEVER | 4.570 |
| 4 | SCREW (10 - 16 x 1) | 8.977 |
| 5 | RETAINER, Lever Boot | 4.570 |
| 6 | BOOT, Lever | 4.570 |
| 7 | SPRING, Control Lever Shaft | 4.570 |
| 8 | BUSHING, Pivot | 4.570 |
| 9 | SPACER | 4.563 |
| 10 | WASHER | 8.154 |
| 11 | WASHER (7/16) | 8.931 |
| 12 | BOLT (7/16 - 14 x 2 1/2) | 8.900 |

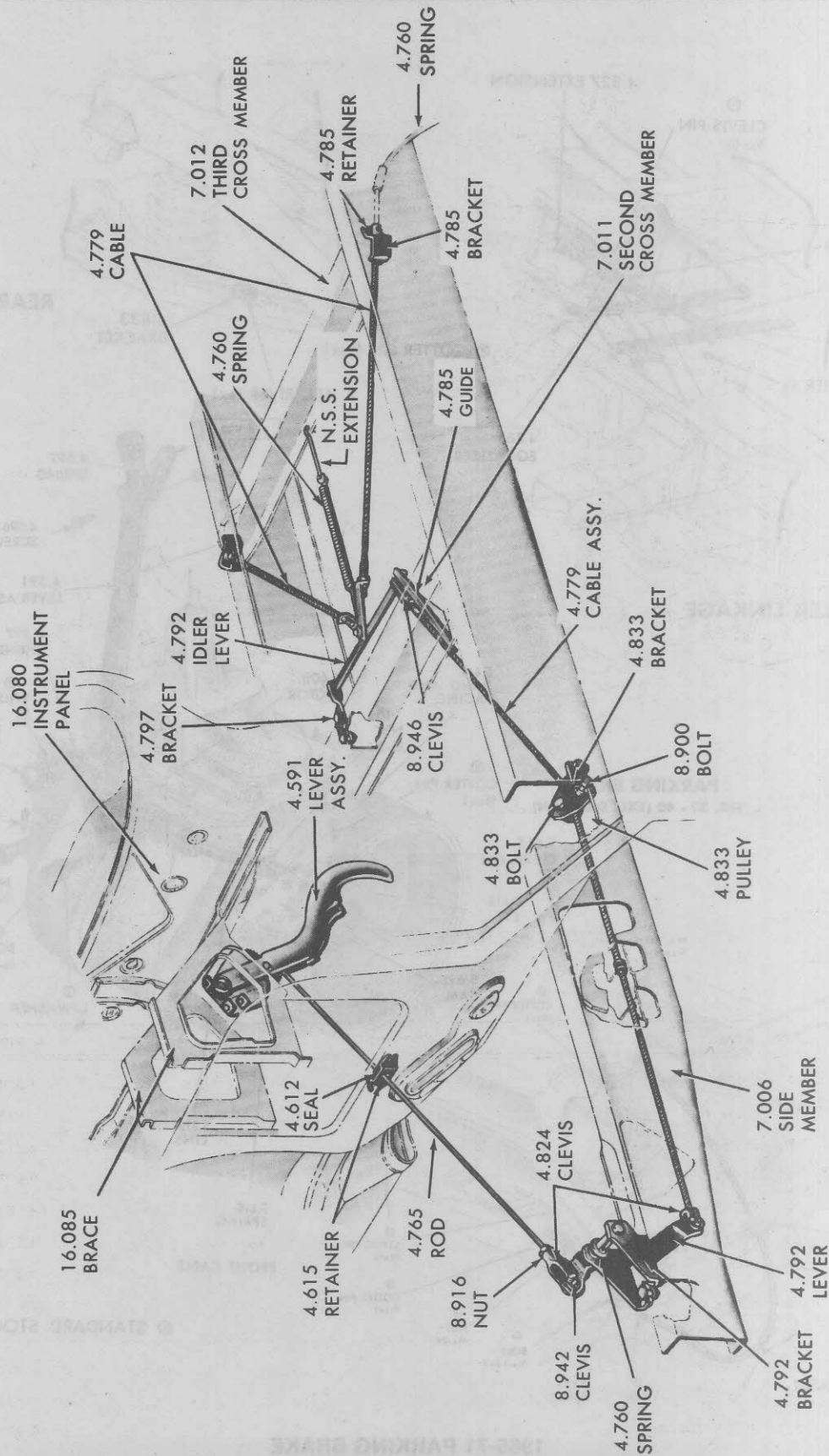

TRUCK PARKING BRAKE CONTROL

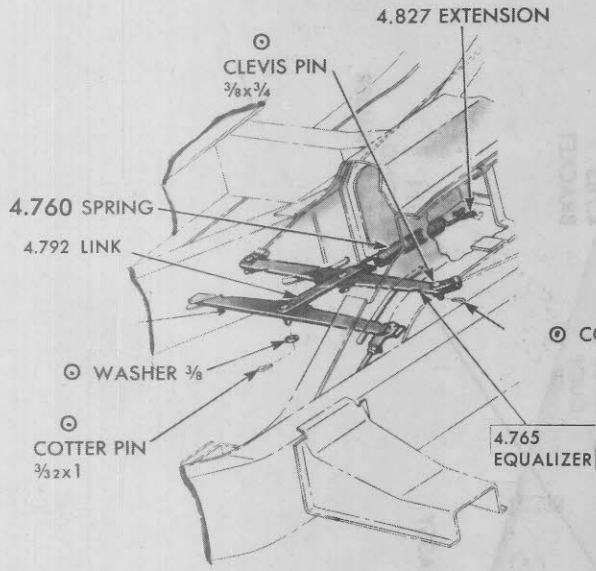

IDLER LINKAGE

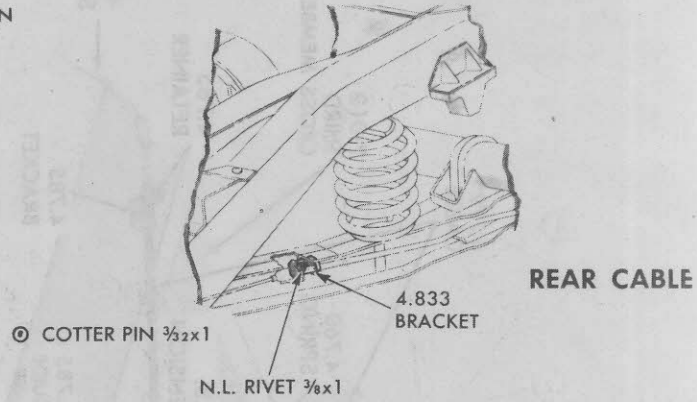

REAR CABLE

**PARKING BRAKE
SER. 30 - 40 (EXC. D-D, VAN)**

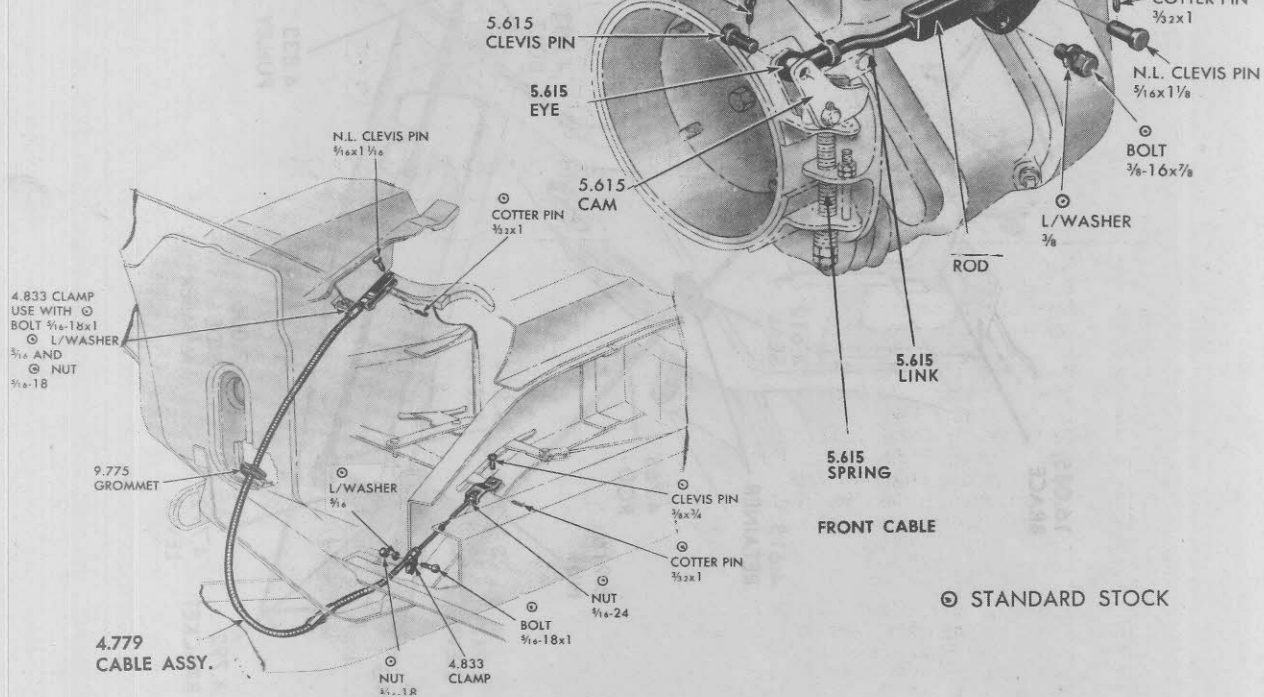

⊙ STANDARD STOCK

1965-71 PARKING BRAKE

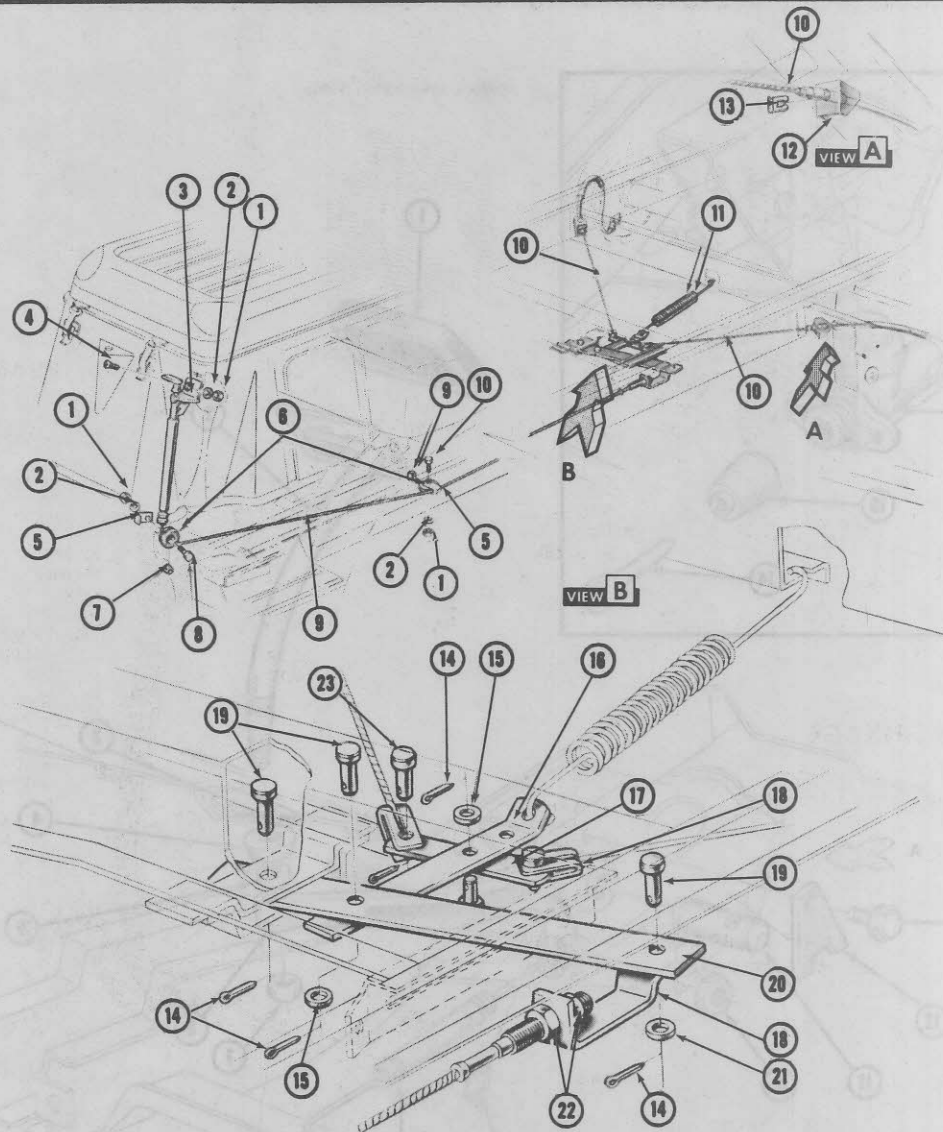

1965-66 G10-G910 PARKING BRAKE CONTROL LINKAGE

| Key | Description | Group |
|-----|--|-------|
| 1 | Nut — $\frac{5}{16}$ -18 | S.S. |
| 2 | Lockwasher — $\frac{5}{16}$ | S.S. |
| 3 | Lever, Parking Brake | 4.591 |
| 4 | Screw — $\frac{5}{16}$ -18 x $\frac{3}{4}$ | S.S. |
| 5 | Retainer, Parking Brake Cable—Front | 4.785 |
| 6 | Pulley, Parking Brake Cable | 4.833 |
| 7 | Spacer, Parking Brake Cable | 4.833 |
| 8 | Bolt — $\frac{5}{16}$ -18 x $1\frac{1}{8}$ | S.S. |
| 9 | Cable, Parking Brake—Front | 4.779 |
| 10 | Cable, Parking Brake—Rear | 4.779 |
| 11 | Spring, Parking Brake Pull Back | 4.760 |
| 12 | Bracket, Parking Brake Rear Cable | 4.785 |
| 13 | Retainer, Parking Brake Cable | 4.785 |
| 14 | Cotter Pin | S.S. |
| 15 | Washer | S.S. |
| 16 | Link, Parking Brake Idler Lever | 4.792 |
| 17 | Equalizer, Parking Brake Idler Lever | 4.765 |
| 18 | Clevis, Parking Brake Cable | 4.765 |
| 19 | Pin, Parking Brake Cable | 4.823 |
| 20 | Lever, Parking Brake Idler | 4.792 |
| 21 | Washer — $\frac{3}{8}$ | S.S. |
| 22 | Nut — $\frac{5}{16}$ -24 | S.S. |
| 23 | Pin — $\frac{3}{8}$ x $\frac{5}{64}$ | S.S. |
| | S.S. — Standard Stock | |

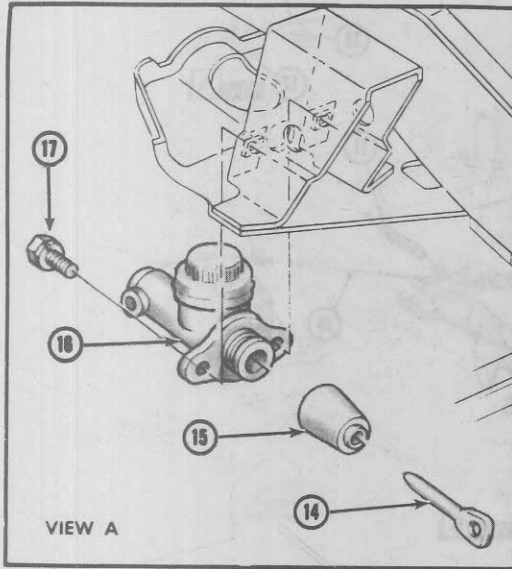

VIEW A

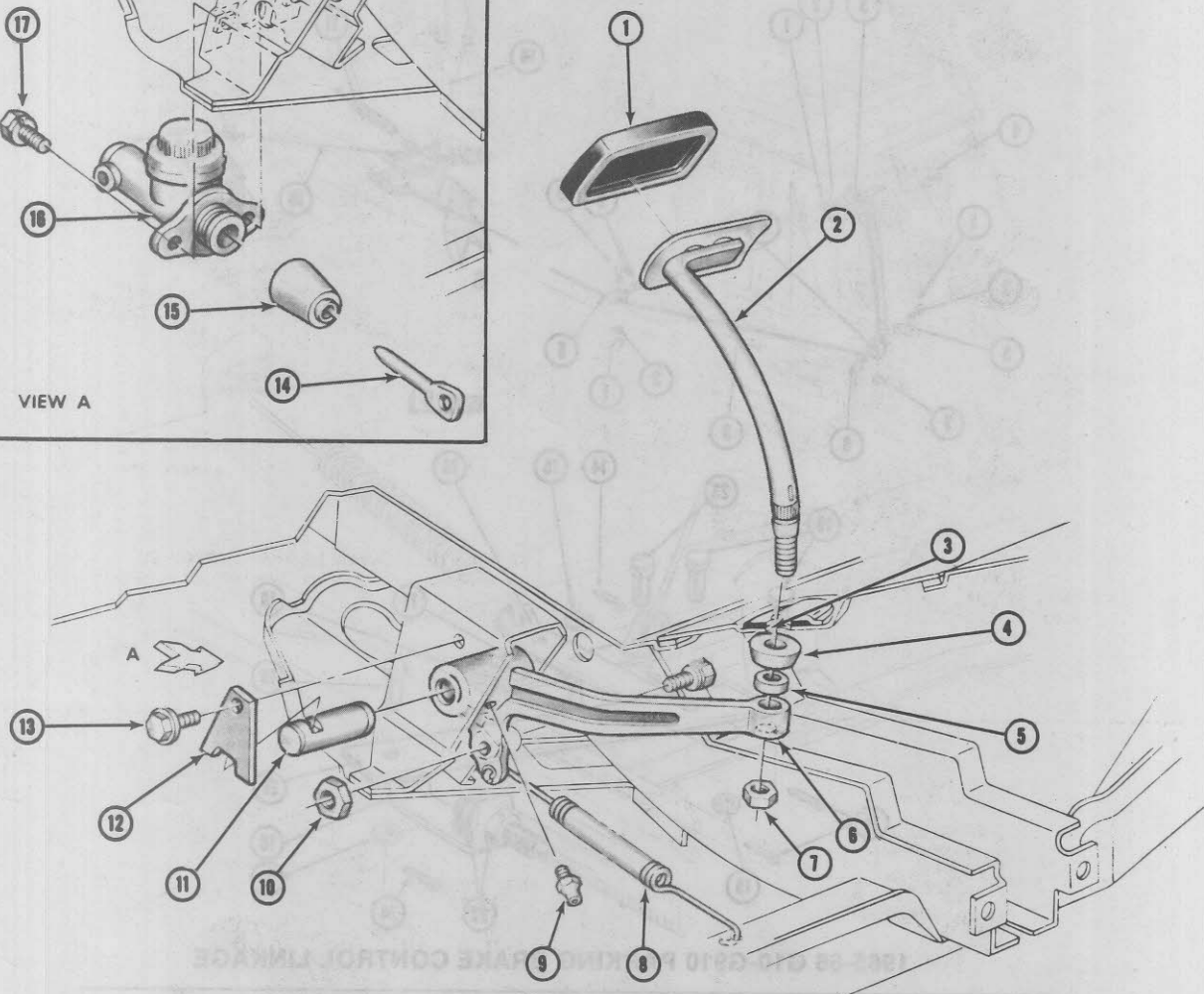

1965-66 G10-G910 BRAKE PEDAL

| Key | Description | Group |
|-----|---|-------|
| 1 | Pad, Brake Pedal | 4.630 |
| 2 | Pedal, Brake—Upper | 4.625 |
| 3 | Seal, Brake Pedal—Upper | 4.625 |
| 4 | Seal, Brake Pedal—Lower | 4.625 |
| 5 | Spacer, Brake Pedal | 4.625 |
| 6 | Pedal, Brake—Lower | 4.625 |
| 7 | Nut | S.S. |
| 8 | Spring, Brake Pedal Pull Back | 4.827 |
| 9 | Fitting | S.S. |
| 10 | Nut — 3/8-16 | S.S. |
| 11 | Shaft, Brake Pedal | 4.634 |
| 12 | Retainer, Brake Pedal Shaft | 4.634 |
| 13 | Bolt — 5/16-13 x 5/8 | S.S. |
| 14 | Rod, Brake Main Cylinder Push | 4.658 |
| 15 | Boot, Brake Main Cylinder | 4.659 |
| 16 | Cylinder, Brake Main | 4.650 |
| 17 | Screw and Washer, Brake Main Cylinder | 4.648 |
| | S.S. — Standard Stock | |

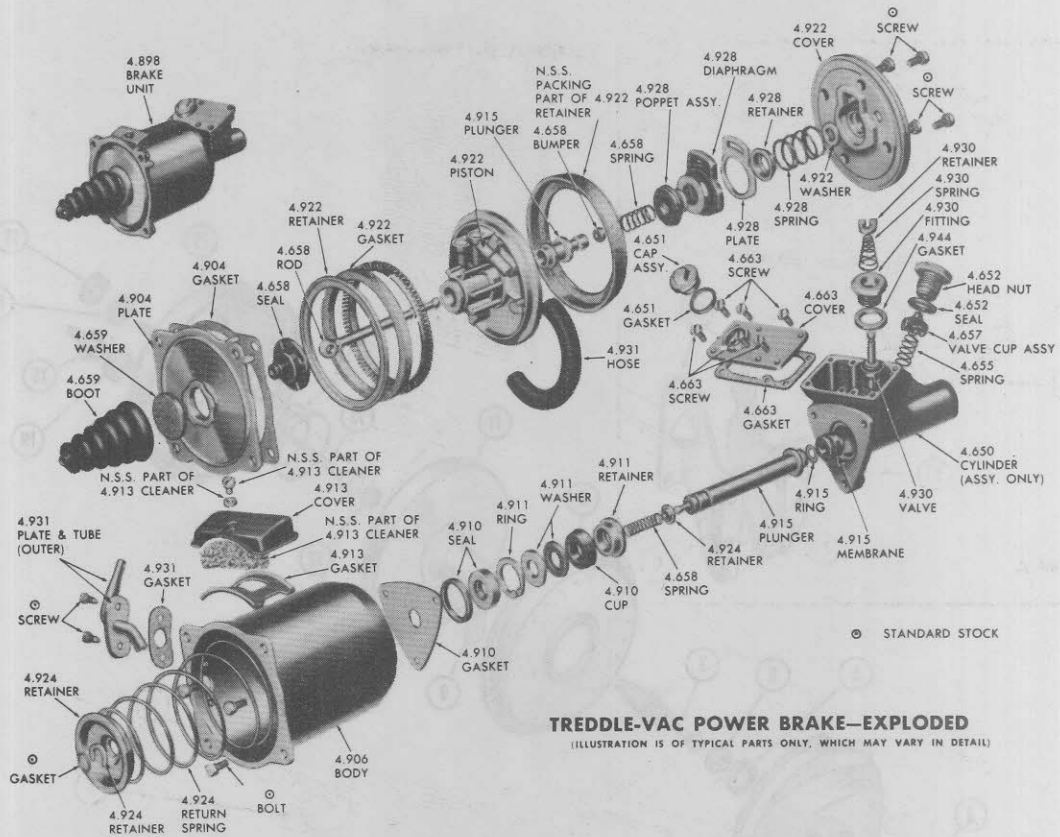

TREDDLE-VAC POWER BRAKE—EXPLODED

(ILLUSTRATION IS OF TYPICAL PARTS ONLY, WHICH MAY VARY IN DETAIL)

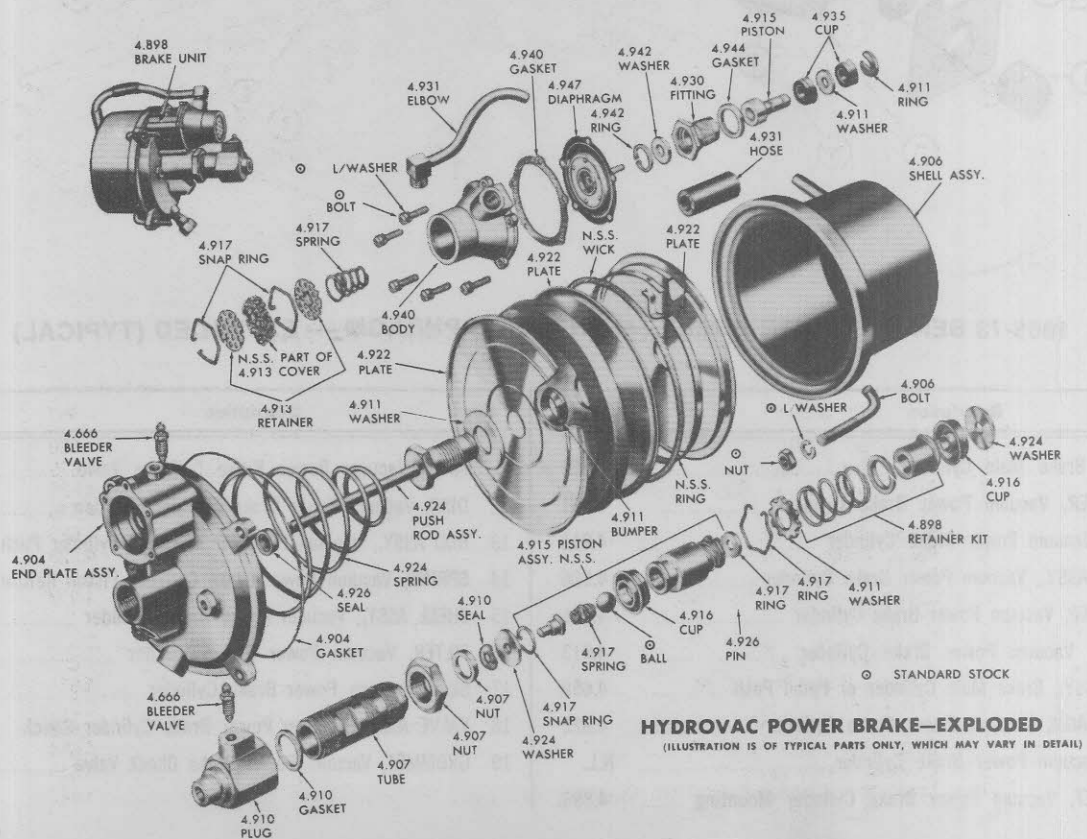

HYDROVAC POWER BRAKE—EXPLODED

(ILLUSTRATION IS OF TYPICAL PARTS ONLY, WHICH MAY VARY IN DETAIL)

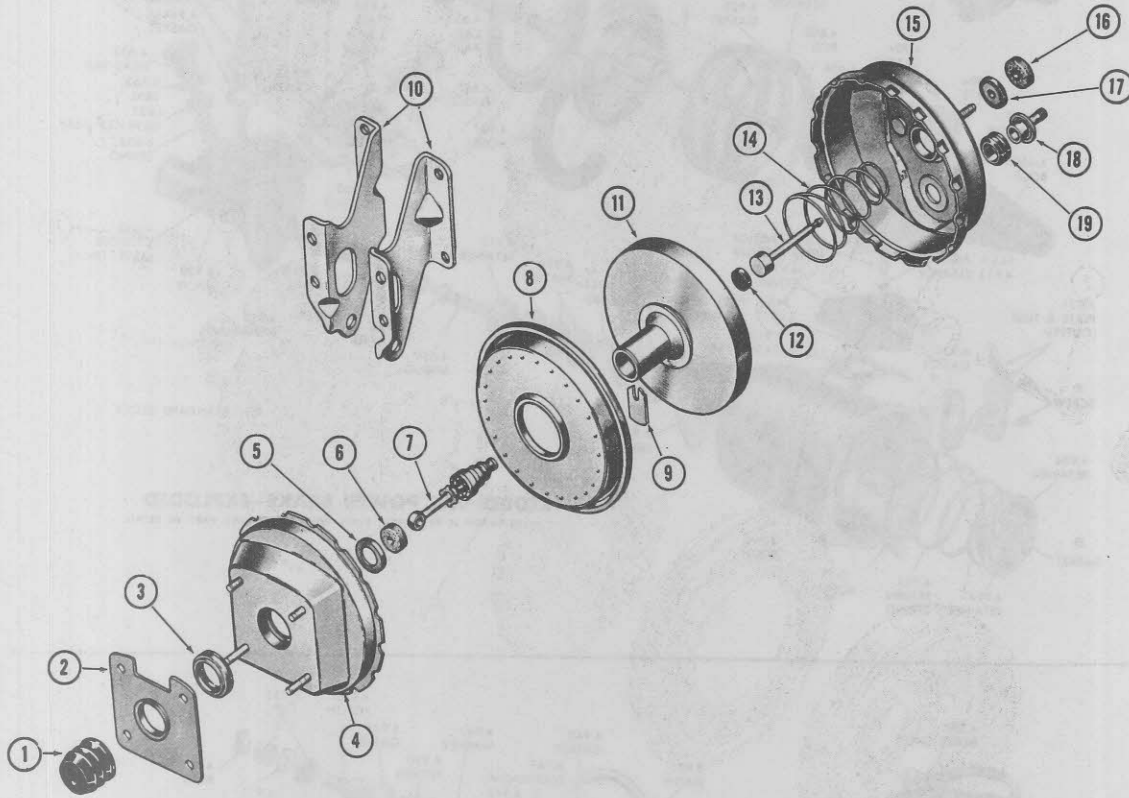

1965-73 BENDIX POWER BRAKE — SINGLE DIAPHRAGM — EXPLODED (TYPICAL)

| Key | Description | Group |
|-----|---|-------|
| 1 | BOOT, Brake Main Cylinder | 4.659 |
| 2 | RETAINER, Vacuum Power Brake Cylinder | 4.911 |
| 3 | SEAL, Vacuum Power Brake Cylinder | 4.918 |
| 4 | SHELL ASSY., Vacuum Power Brake Cylinder | 4.906 |
| 5 | RETAINER, Vacuum Power Brake Cylinder | 4.911 |
| 6 | FILTER, Vacuum Power Brake Cylinder | 4.913 |
| 7 | ROD ASSY., Brake Main Cylinder or Pedal Push | 4.658 |
| 8 | DIAPHRAGM, Vacuum Power Brake Cylinder | 4.922 |
| 9 | KEY, Vacuum Power Brake Cylinder | N.L. |
| 10 | BRACKET, Vacuum Power Brake Cylinder Mounting | 4.898 |

| Key | Description | Group |
|-----|---|-------|
| 11 | BODY, Vacuum Power Brake Cylinder Valve | 4.928 |
| 12 | DISC, Vacuum Power Brake Cylinder Reaction | 4.924 |
| 13 | ROD ASSY., Vacuum Power Brake Main Cylinder Push | 4.924 |
| 14 | SPRING, Vacuum Power Brake Cylinder Piston Return | 4.924 |
| 15 | SHELL ASSY., Vacuum Power Brake Cylinder | 4.906 |
| 16 | FILTER, Vacuum Power Brake Cylinder | 4.913 |
| 17 | SEAL, Vacuum Power Brake Cylinder | 4.910 |
| 18 | VALVE ASSY., Vacuum Power Brake Cylinder Check | 4.955 |
| 19 | GROMMET, Vacuum Power Brake Check Valve | 4.955 |

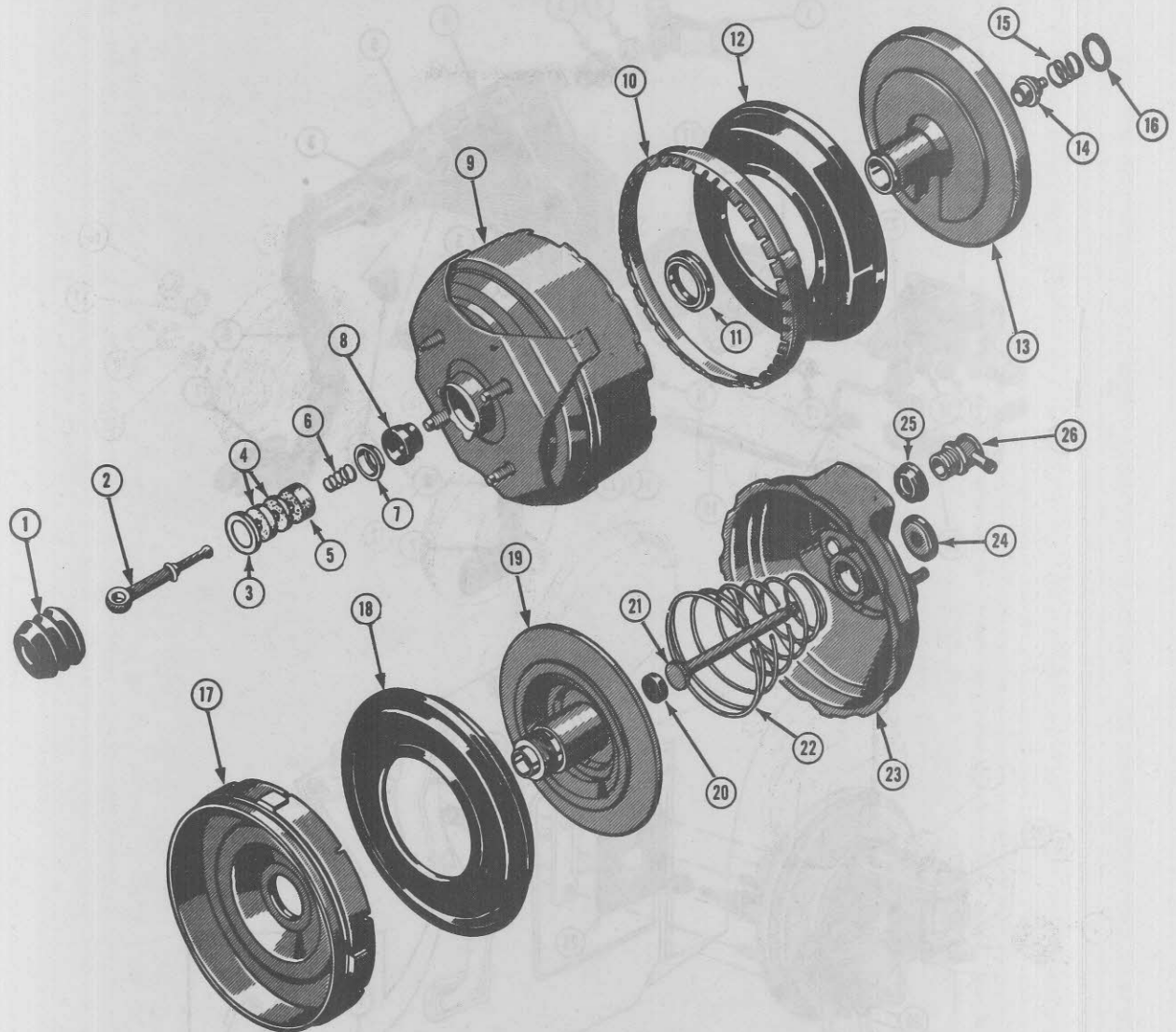

1967-70 BENDIX POWER BRAKE CYLINDER — DOUBLE DIAPHRAGM

| Key | Description | Group |
|-----|--|-------|
| 1 | BOOT, Brake Main Cylinder | 4.659 |
| 2 | ROD and PLUNGER, Vacuum Power Brake Valve | 4.658 |
| 3 | SEAL, Vacuum Power Brake Cylinder | 4.910 |
| 4 | SILENCER, Brake Vacuum Cylinder Valve | 4.913 |
| 5 | FILTER, Vacuum Power Brake Cylinder | 4.913 |
| 6 | SPRING, Vacuum Power Brake Cylinder Valve Rod | 4.924 |
| 7 | RETAINER, Vacuum Power Brake Cylinder Poppet | 4.918 |
| 8 | POPPET ASSEMBLY, Vacuum Power Brake Cylinder Valve | 4.928 |
| 9 | SHELL ASSEMBLY, Vacuum Power Brake Cylinder — Rear | 4.906 |
| 10 | RETAINER, Vacuum Power Brake Cylinder — Diaphragm Retainer | 4.911 |
| 11 | SEAL, Vacuum Power Brake Cylinder | 4.918 |
| 12 | DIAPHRAGM, Vacuum Power Brake Cylinder | 4.922 |
| 13 | BODY, Vacuum Power Brake Cylinder Valve | 4.928 |
| 14 | PLUNGER ASSEMBLY, Vacuum Power Brake Cylinder Valve | 4.928 |

| Key | Description | Group |
|-----|--|-------|
| 15 | SPRING, Vacuum Power Brake Cylinder Valve Rod | 4.924 |
| 16 | SEAL, Vacuum Power Brake Cylinder — Main Cyl. to Power Cyl. | 4.910 |
| 17 | PLATE, Vacuum Power Brake Cylinder — Centre Plate | 4.910 |
| 18 | DIAPHRAGM, Vacuum Power Brake Cylinder — Front | 4.922 |
| 19 | PLATE, Vacuum Power Brake Cylinder — Diaphragm Front Plate | 4.910 |
| 20 | DISC, Vacuum Power Brake Cylinder Reaction | 4.924 |
| 21 | ROD, Vacuum Power Brake Main Cylinder Push | 4.924 |
| 22 | SPRING, Vacuum Power Brake Cylinder Diaphragm Return | 4.934 |
| 23 | SHELL ASSEMBLY, Vacuum Power Brake Cylinder — Front — Inc. Studs | 4.906 |
| 24 | PLATE, Vacuum Power Brake Cylinder | 4.910 |
| 25 | GROMMET, Vacuum Power Brake Check Valve | 4.955 |
| 26 | VALVE, Vacuum Power Brake Cylinder Check | 4.955 |

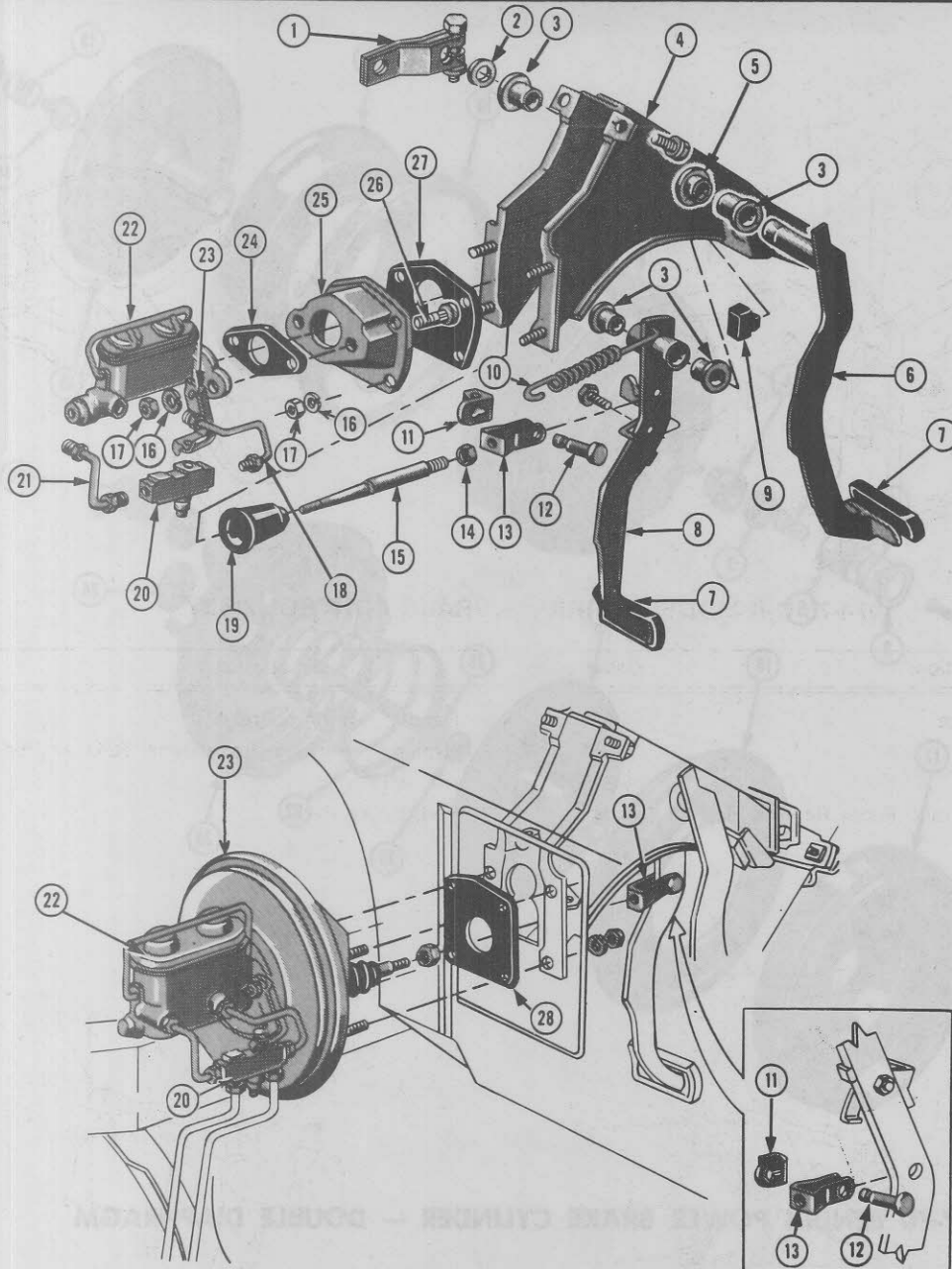

1971 G - MODELS BRAKE PEDAL AND CYLINDER

| Key | Description | Group |
|-----|--|-------|
| 1 | Lever, Clutch Pedal—Pull Rod | 0.832 |
| 2 | Washer (5/8 I.D. x 1 1/8 O.D.) | 8.929 |
| 3 | Bushing, Brake Pedal (5/8 Split Nylon) | 4.626 |
| 4 | Bracket, Brake Pedal | 4.648 |
| 5 | Bushing, Brake Pedal (5/8 Split Nylon) | 4.626 |
| 6 | Pedal, Clutch | 0.832 |
| 7 | Pad, Clutch Pedal | 0.832 |
| 8 | Pedal, Brake | 4.625 |
| 9 | Bumper, Brake Pedal | 4.625 |
| 10 | Spring, Brake Pedal Pull Back | 4.827 |
| 11 | Retainer, Brake Pedal Push Rod | 4.662 |
| 12 | Pin, Brake Pedal | 8.939 |
| 13 | Clevis, Brake Main Cylinder | 4.662 |
| 14 | Nut (7/16 - 20) | 8.916 |

| Key | Description | Group |
|-----|---|-------|
| 15 | Rod, Brake Main Cylinder or Push Rod | 4.658 |
| 16 | Washer, Plain (3/8) | 8.929 |
| 17 | Nut (3/8 - 16) | 8.917 |
| 18 | Pipe, Brake Main Cylinder—Rear Upper | 4.685 |
| 19 | Boot, Brake Main Cylinder | 4.659 |
| 20 | Valve, Brake Combination—Inc. Switch | 4.690 |
| 21 | Pipe, Brake Main Cylinder—Front Upper | 4.685 |
| 22 | Cylinder, Brake Main | 4.650 |
| 23 | Cylinder, Vacuum Power Brake | 4.901 |
| 24 | Gasket, Brake Main Cylinder—Mounting Gasket | 4.651 |
| 25 | Bracket, Brake Master Cylinder | 4.651 |
| 26 | Bolt, Brake Master Cylinder Bracket | 4.651 |
| 27 | Gasket, Brake Main Cylinder—Bracket Gasket | 4.651 |
| 28 | Gasket, Vacuum Power Brake Cylinder—Mounting Gasket | 4.898 |

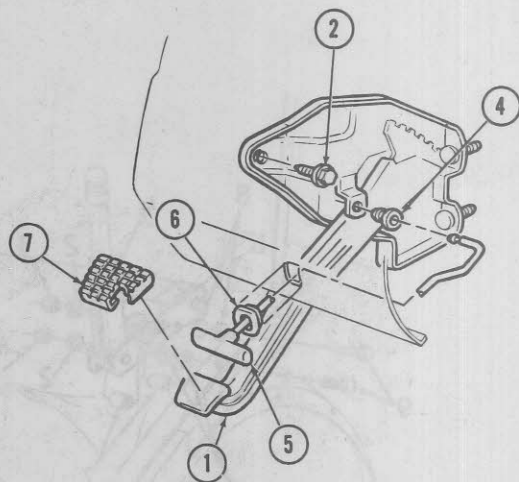
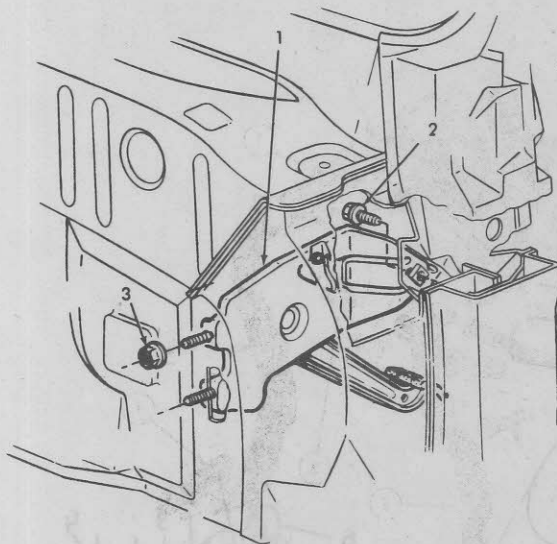

1974-75 C-K MODELS PARKING BRAKE CONTROL ASSY.

| Key | Description | Group |
|-----|--|-------|
| 1 | Lever, Parking Brake | 4.591 |
| 2 | Screw (Std. Stock) | 8.977 |
| 3 | Nut (Std. Stock) | 8.915 |
| 4 | Grommet, Parking Brake Pedal Release Rod | 4.591 |

| Key | Description | Group |
|-----|--|-------|
| 5 | Handle, Parking Brake | 4.592 |
| 6 | Grommet, Parking Brake Pedal Release Rod —Plastic | 4.591 |
| 7 | Pad, Brake Pedal | 4.630 |

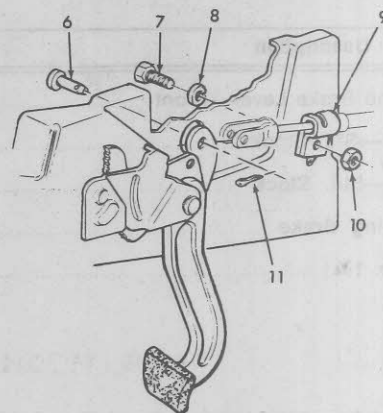
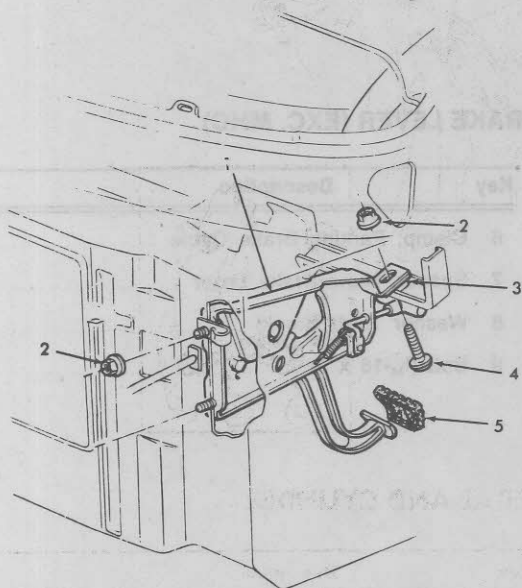

1973-75 G-MODELS PARKING BRAKE PEDAL ASSY.

| Key | Description | Group |
|-----|---|-------|
| 1 | Pedal, Parking Brake Release—Inc. Lever | 4.591 |
| 2 | Nut (Std. Stock) | 8.917 |
| 3 | Spacer (Not Considered Service Item) | — |
| 4 | Screw (Std. Stock) | 8.977 |
| 5 | Pad, Brake Pedal | 4.630 |
| 6 | Pin (Std. Stock) | 8.942 |

| Key | Description | Group |
|-----|--|-------|
| 7 | Bolt (Std. Stock) | 8.900 |
| 8 | Washer, Lock | 8.931 |
| 9 | Clamp, Parking Brake Cable—Front | 4.833 |
| 10 | Nut (Std. Stock) | 8.915 |
| 11 | Pin, Cotter (Std. Stock) | 8.938 |

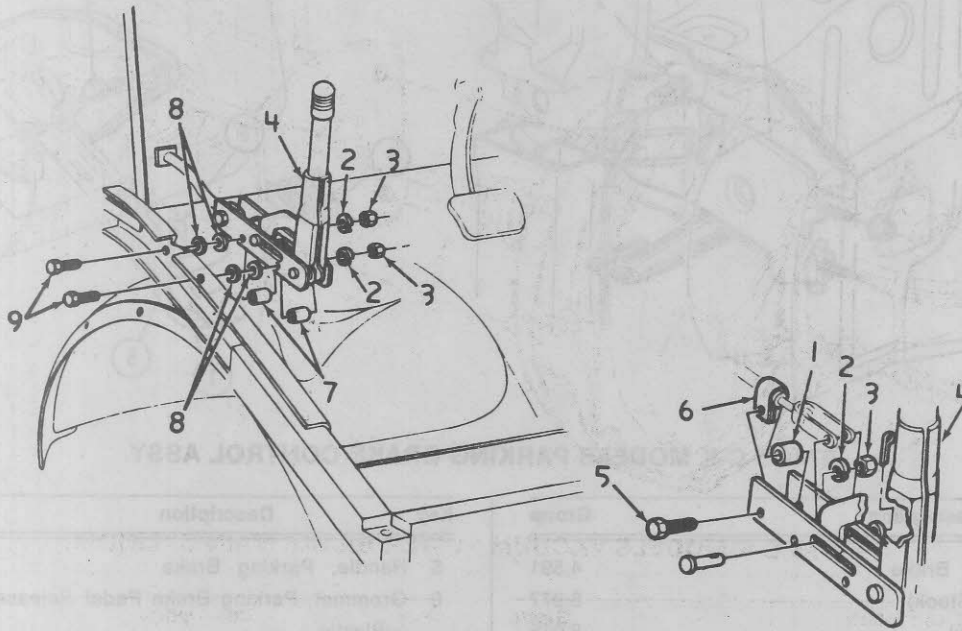

1973-75 P MODEL PARKING BRAKE LEVER (EXC. MHC)

| Key | Description | Group |
|-----|--|-------|
| 1 | Spacer, Hand Brake Lever—Front | 4.605 |
| 2 | Washer ($\frac{5}{16}$)—Std. Stock | 8.931 |
| 3 | Nut ($\frac{5}{16}$ -18)—Std. Stock | 8.915 |
| 4 | Lever, Parking Brake | 4.591 |
| 5 | Bolt ($\frac{5}{16}$ -18 x $1\frac{3}{4}$) | 8.900 |

| Key | Description | Group |
|-----|--------------------------------|-------|
| 6 | Clamp, Parking Brake Cable | 4.790 |
| 7 | Spacer, Hand Brake Lever | 4.605 |
| 8 | Washer (Std. Stock) | 8.929 |
| 9 | Bolt ($\frac{5}{16}$ -18 x 2) | 8.900 |

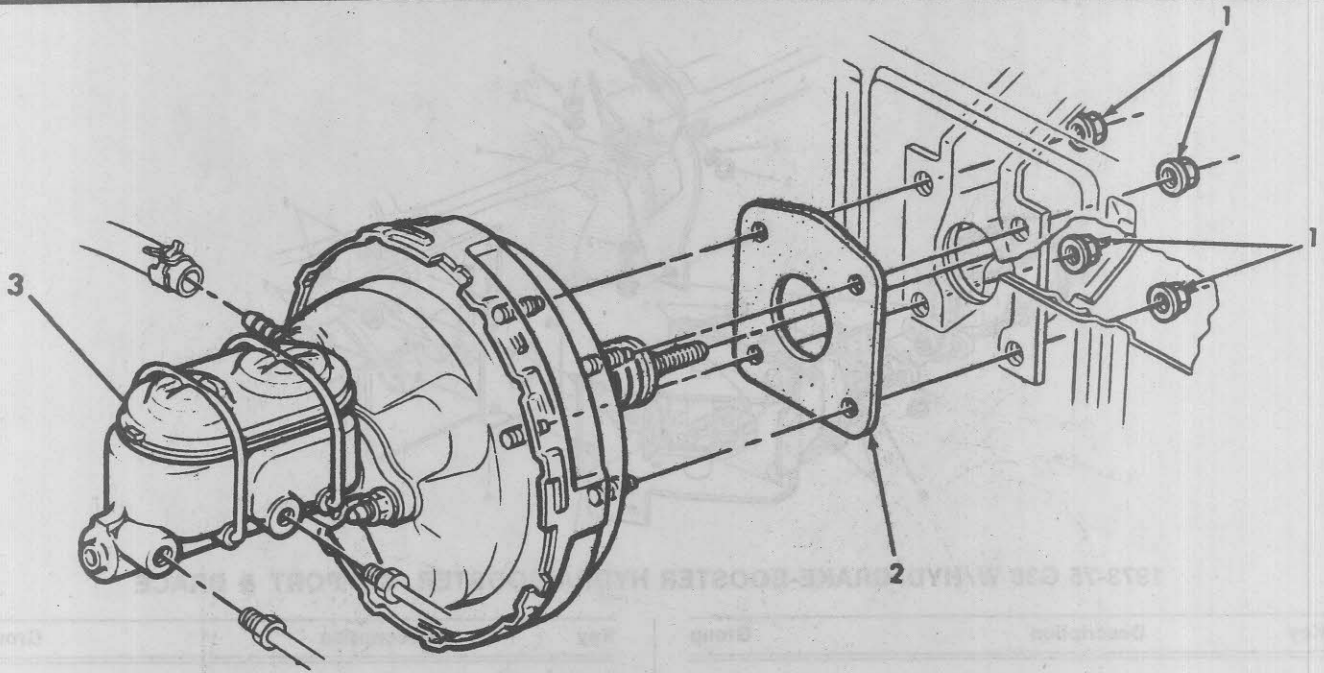

1974-75 C-K MODELS VACUUM POWER BRAKE MAIN CYLINDER

| Key | Description | Group |
|-----|-------------------------------------|-------|
| 1 | Nut (Std. Stock) | 8.915 |
| 2 | Gasket, Vacuum Power Brake Cylinder | 4.898 |

| Key | Description | Group |
|-----|----------------------|-------|
| 3 | Cylinder, Brake Main | 4.650 |

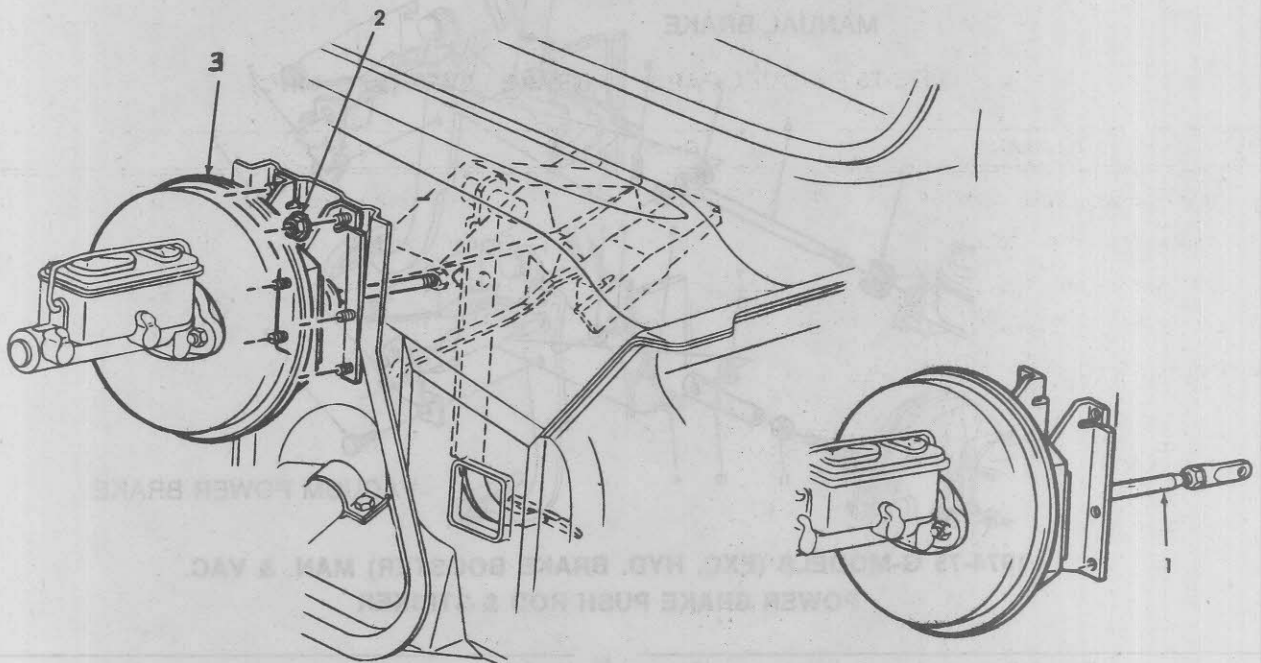

1974-75 ALL/EXC. G-MODELS/VACUUM POWER BRAKE CYLINDER

| Key | Description | Group |
|-----|--|-------|
| 1 | Rod, Brake Main Cylinder or Pedal Push | 4.658 |
| 2 | Nut (Std. Stock) | 8.915 |

| Key | Description | Group |
|-----|------------------------------|-------|
| 3 | Cylinder, Vacuum Power Brake | 4.901 |

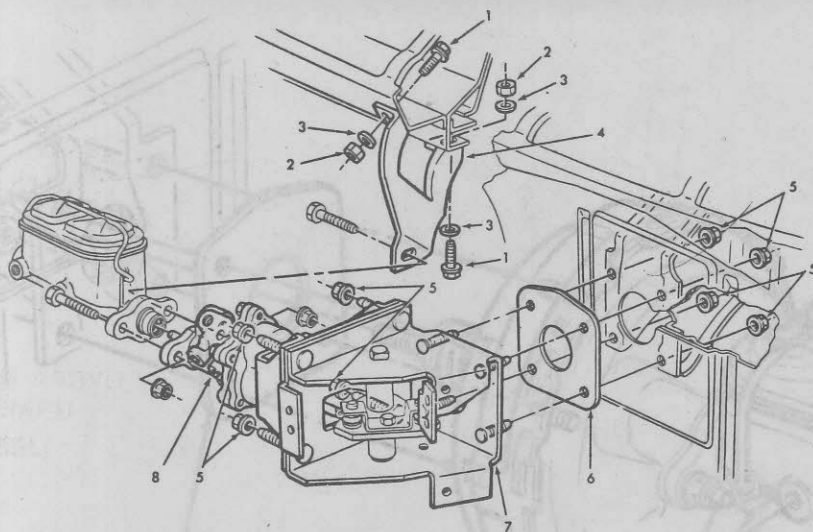

1973-75 G30 W/HYD. BRAKE-BOOSTER HYDRA-BOOSTER, SUPPORT & BRACE

| Key | Description | Group |
|-----|----------------------------|-------|
| 1 | Bolt (Std. Stock) | 8.900 |
| 2 | Nut (Std. Stock) | 8.916 |
| 3 | Washer, Plain | 8.929 |
| 4 | Brace, Power Brake Booster | 4.805 |

| Key | Description | Group |
|-----|--|-------|
| 5 | Nut (Std. Stock) | 8.916 |
| 6 | Gasket, Power Brake Cylinder —Booster Support | 4.805 |
| 7 | Support, Power Brake Booster | 4.805 |
| 8 | Booster Assembly, Power Brake | 4.805 |

MANUAL BRAKE

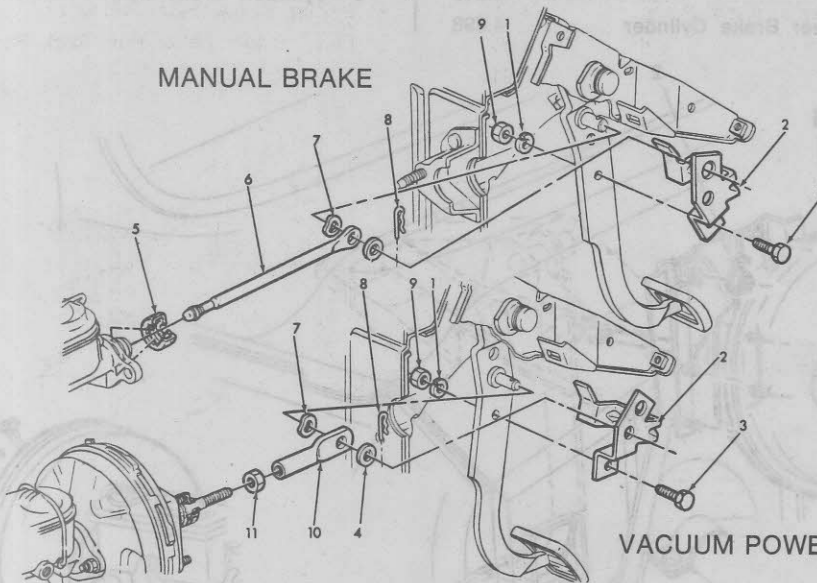

VACUUM POWER BRAKE

**1974-75 G-MODELS (EXC. HYD. BRAKE BOOSTER) MAN. & VAC.
POWER BRAKE PUSH ROD & STRIKER**

| Key | Description | Group |
|-----|--|-------|
| 1 | Washer, Lock (Std. Stock) | 8.931 |
| 2 | Striker, Brake Pedal Stop Lamp Switch | 2.447 |
| 3 | Bolt (Std. Stock) | 8.900 |
| 4 | Washer, Plain | 8.929 |
| 5 | Boot, Brake Main Cylinder—Pedal Push Rod | 4.659 |
| 6 | Rod, Brake Main Cylinder | 4.658 |

| Key | Description | Group |
|-----|--|-------|
| 7 | Washer, Spring (Std. Stock) | 8.928 |
| 8 | Retainer, Brake Pedal Push Rod—Main Cyl. | 4.662 |
| 9 | Nut (Std. Stock) | 8.915 |
| 10 | End Brake Pedal Push Rod | 4.625 |
| 11 | Nut (Std. Stock) | 8.915 |

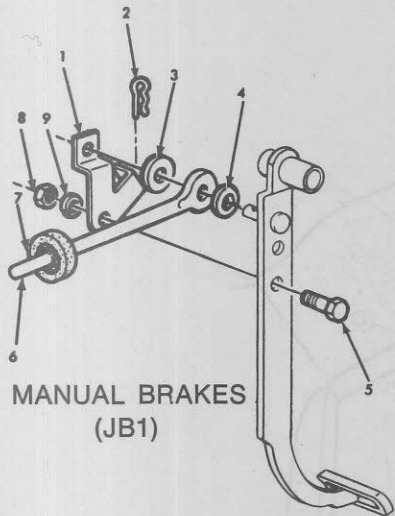

MANUAL BRAKES
(JB1)

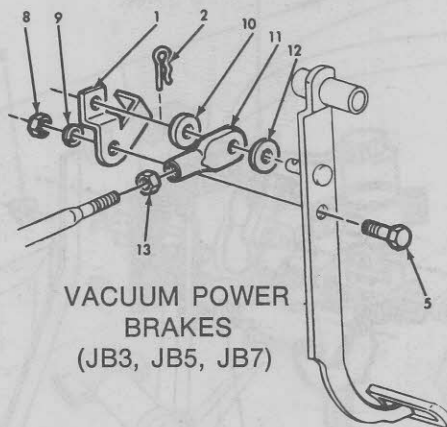

VACUUM POWER
BRAKES
(JB3, JB5, JB7)

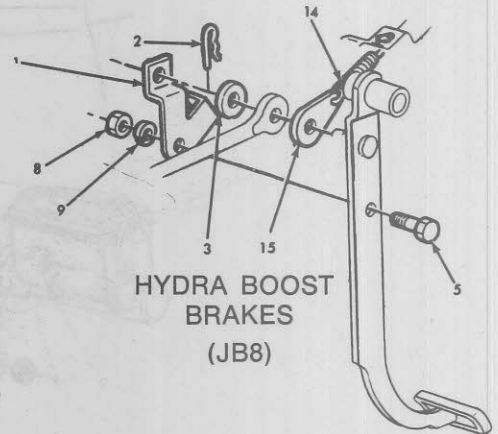

HYDRA BOOST
BRAKES
(JB8)

1973-75 C-K MODELS PUSH ROD ATTACHMENT

| Key | Description | Group |
|-----|---|-------|
| 1 | Striker, Brake Pedal Stop Lamp Switch | 2.447 |
| 2 | Retainer, Brake Pedal Push Rod—Main Cyl | 4.662 |
| 3 | Washer, Special (Std. Stock) | 8.929 |
| 4 | Washer, Spring (Std. Stock) | 8.928 |
| 5 | Bolt, (Std. Stock) | 8.900 |
| 6 | Rod, Brake Main Cylinder or Pedal Push | 4.658 |
| 7 | Boot, Brake Main Cylinder | 4.659 |
| 8 | Nut (Std. Stock) | 8.916 |

| Key | Description | Group |
|-----|---|-------|
| 9 | Washer, Lock (Std. Stock) | 8.931 |
| 10 | Washer, Plain (Std. Stock) | 8.929 |
| 11 | End, Brake Pedal Push Rod | 4.625 |
| 12 | Washer, Special (Std. Stock) | 8.929 |
| 13 | Nut, Lock (Std. Stock) | 8.917 |
| 14 | Spring, Brake Pedal Pull Back | 4.827 |
| 15 | Plate, Brake Pedal Pull Back Spring | 4.827 |

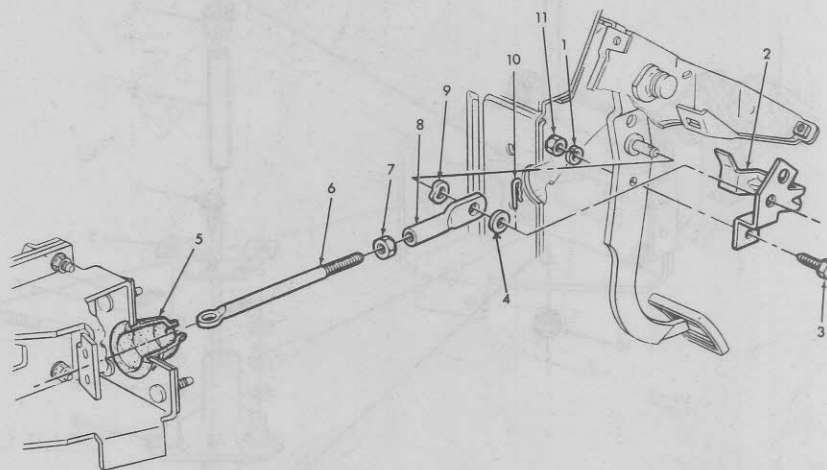

1974-75 G-30 (CUTAWAY VAN)
HYDRA-BOOSTER PUSH ROD AND STRIKER

| Key | Description | Group |
|-----|--|-------|
| 1 | Washer, Lock (Std. Stock) | 8.931 |
| 2 | Striker, Brake Pedal Stop Lamp Switch | 2.447 |
| 3 | Bolt (Std. Stock) | 8.900 |
| 4 | Washer, Plain (Std. Stock) | 8.929 |
| 5 | Boot, Brake Main Cylinder—Pedal Push Rod | 4.659 |
| 6 | Rod, Brake Main Cylinder | 4.658 |

| Key | Description | Group |
|-----|---|-------|
| 7 | Nut (Std. Stock) | 8.915 |
| 8 | End, Brake Pedal Push Rod | 4.625 |
| 9 | Washer, Spring (Std. Stock) | 8.928 |
| 10 | Retainer, Brake Pedal Push Rod—Main Cyl. | 4.662 |
| 11 | Nut (Std. Stock) | 8.915 |

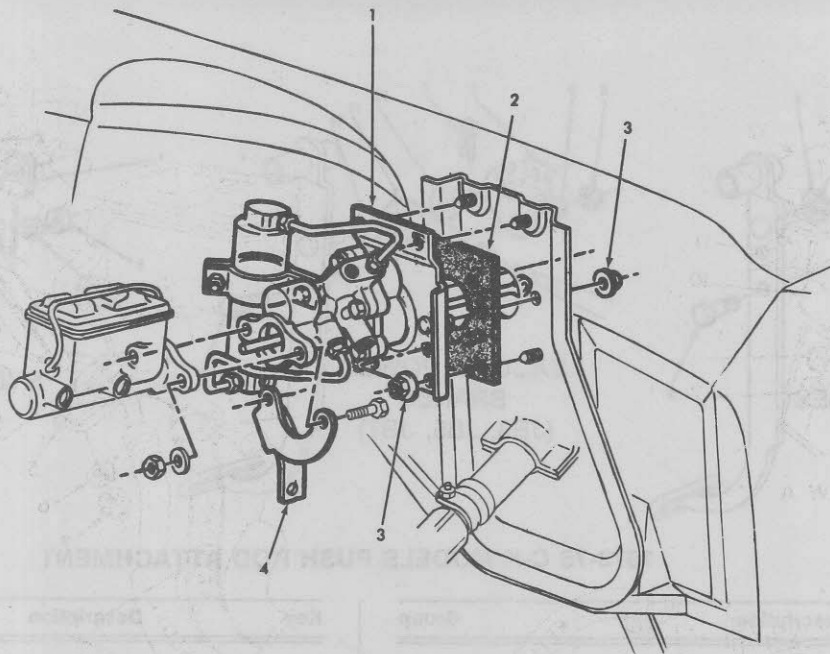

C30 W/HYD. BRAKE BOOSTER HYDRA-BOOSTER ASSY.

| Key | Description | Group |
|-----|-------------------------------|-------|
| 1 | Booster Assembly, Power Brake | 4.805 |
| 2 | Gasket, Power Brake Booster | 4.805 |

| Key | Description | Group |
|-----|------------------------------|-------|
| 3 | Nut (Std. Stock) | 8.915 |
| 4 | Bracket, Power Brake Booster | 4.815 |

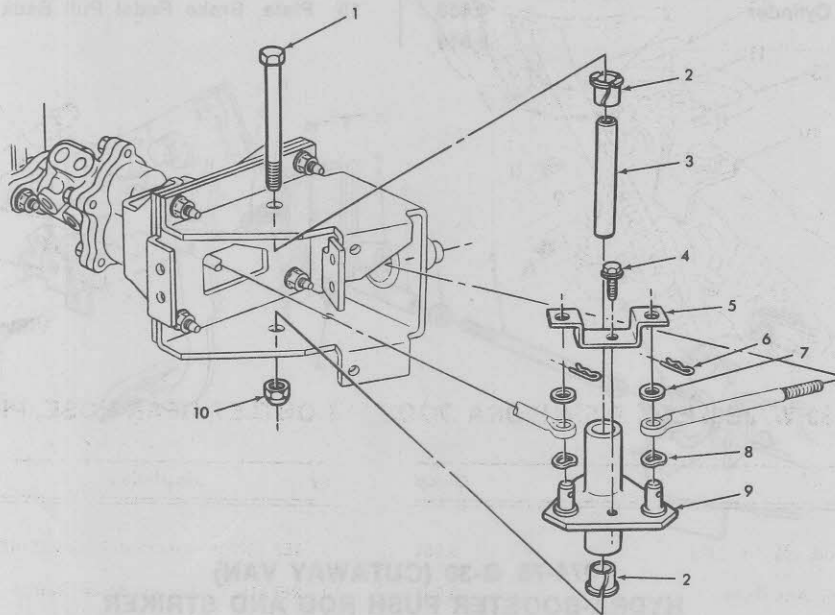

1974 G30 (CUTAWAY VAN) HYDRA-BOOSTER PUSH ROD LEVER ASSY.

| Key | Description | Group |
|-----|--------------------------------|-------|
| 1 | Bolt (Std. Stock) | 8.900 |
| 2 | Bushing, Brake Pedal Rod Lever | 0.831 |
| 3 | Spacer, Brake Pedal Rod | 4.648 |
| 4 | Screw Assembly (Std. Stock) | 8.977 |
| 5 | Retainer, Brake Pedal Push Rod | 4.662 |

| Key | Description | Group |
|-----|--|-------|
| 6 | Retainer, Brake Pedal Push Rod | 8.934 |
| 7 | Washer (Std. Stock) | 8.929 |
| 8 | Washer (Std. Stock) | 8.928 |
| 9 | Lever, Power Brake Main Cylinder Actuating | 4.634 |
| 10 | Nut (Std. Stock) | 8.917 |

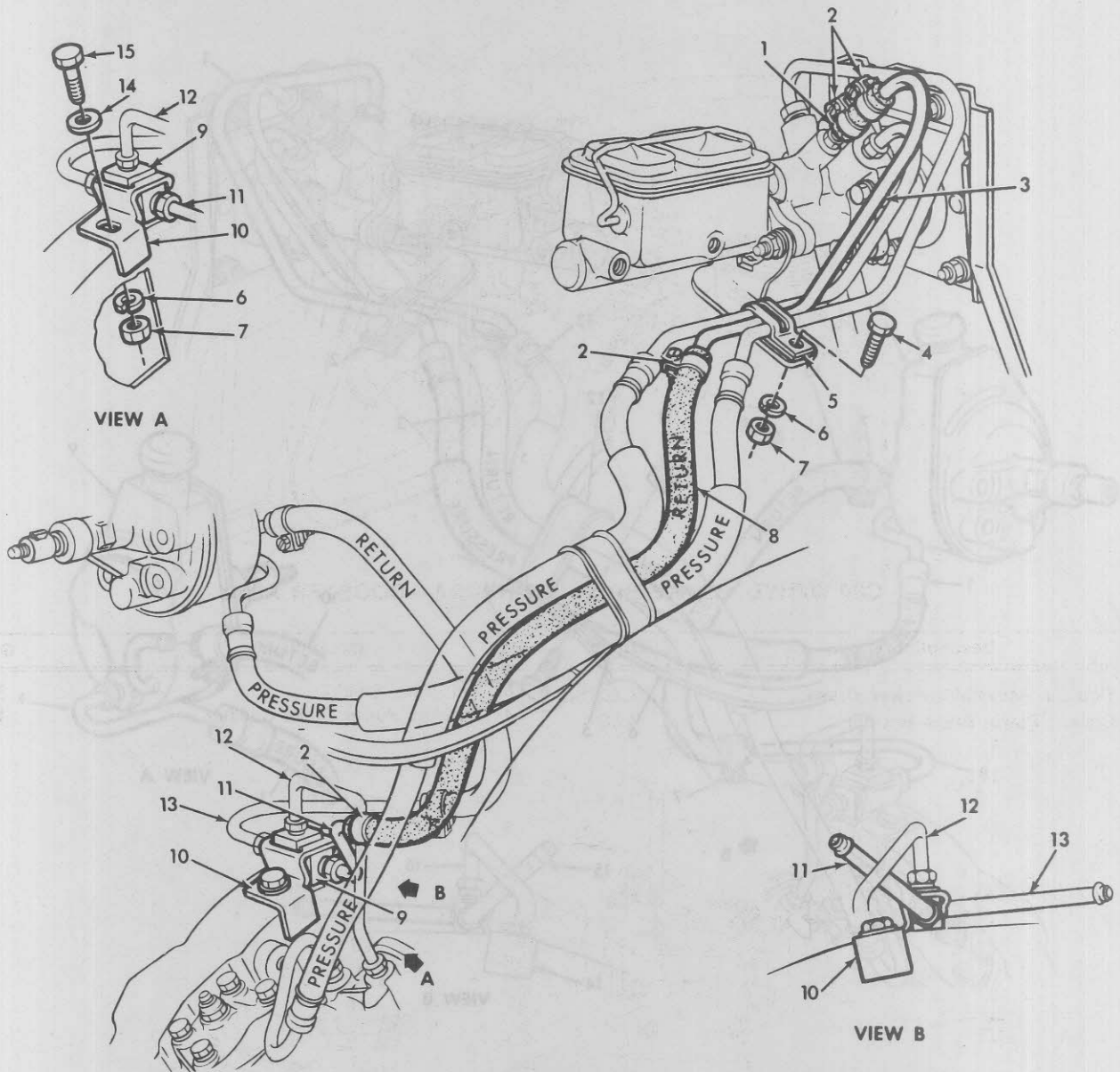

1975 C30 W/JB8/EXC. P.S./HYDRA BOOSTER OUTLET REAR HOSE, PIPE AND TEE

| Key | Description | Group |
|-----|--|-------|
| 1 | HOSE, Cut from Bulk ($\frac{3}{8}$ In. I.D.) | 8.962 |
| 2 | CLAMP, Hose Worm Adj. Type | 8.948 |
| 3 | TUBING (Cut from Bulk) | 8.964 |
| 4 | BOLT, Hex HD. ($\frac{5}{16}$ -18 x $\frac{3}{4}$) | 8.900 |
| 5 | CLIP, Vacuum Power Brake Cylinder | 4.930 |
| 6 | WASHER, Lock ($\frac{5}{16}$) | 8.931 |
| 7 | NUT, Hex HD. (5/18-18) | 8.915 |
| 8 | HOSE ($\frac{3}{8}$ In. I.D.) | 8.962 |

| Key | Description | Group |
|-----|---|-------|
| 9 | TEE, 3-Way Inverted Flared (5/18-18) | 8.963 |
| 10 | RETAINER, Power Brake Booster—Tee | 4.659 |
| 11 | TUBING (Cut from Bulk) | 8.964 |
| 12 | PIPE, Power Steering Gear—Outlet | 6.670 |
| 13 | PIPE, Brake Main Cylinder—Power Brake Booster | 4.685 |
| 14 | WASHER, Flat ($\frac{5}{16}$) | 8.929 |
| 15 | BOLT ($\frac{5}{16}$ -18 x 1) | 8.900 |

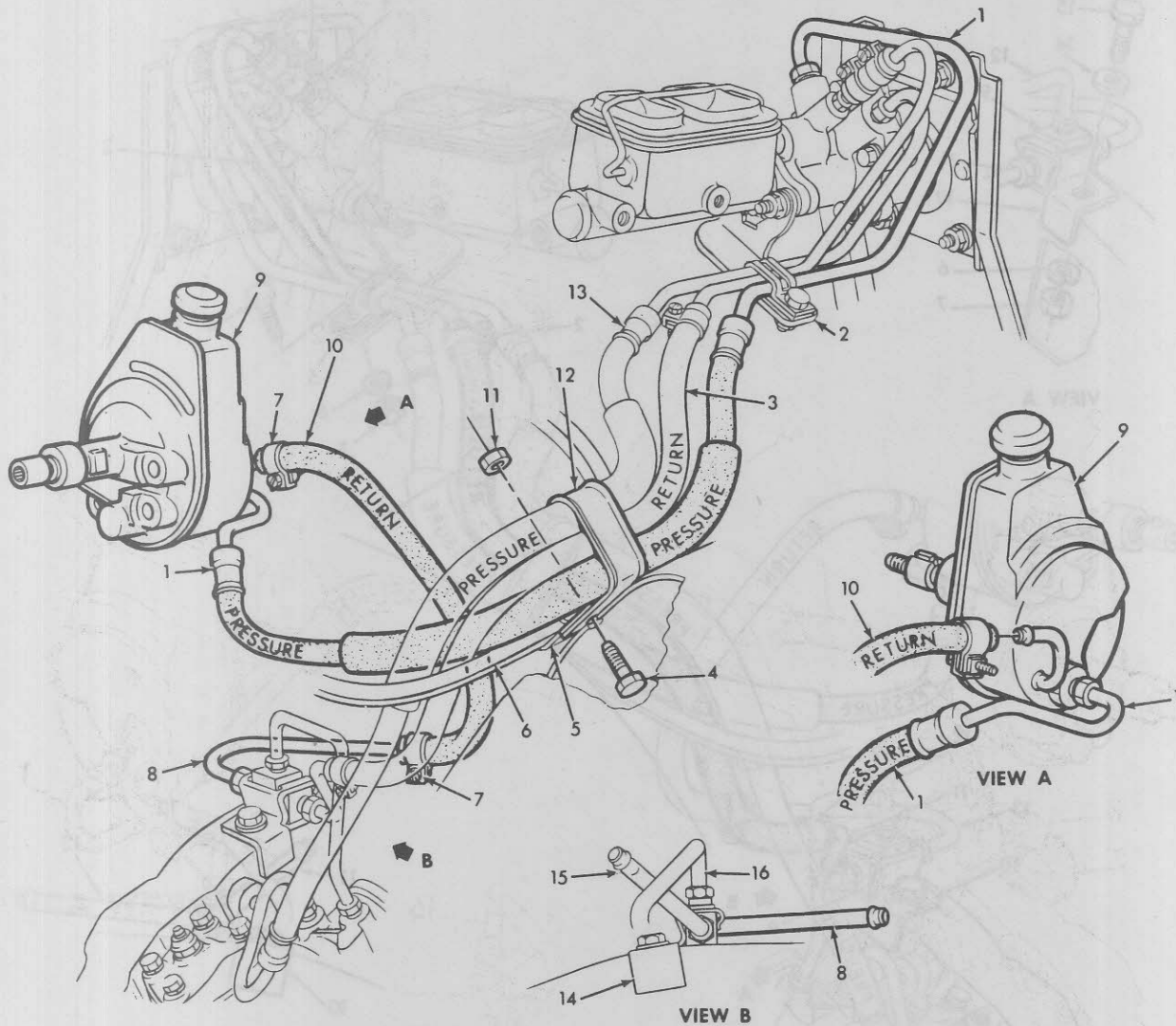

1974-75 C30 W/292 6 CYL. W/JB8 HYDRA-BOOSTER PUMP, OUTLET FRONT AND INLET HOSE & PIPE

| Key | Description | Group |
|-----|---|-------|
| 1 | HOSE, Hydraulic Power Brake Booster—Inlet | 4.845 |
| 2 | CLIP, Power Brake Booster—Pipe | 4.845 |
| 3 | HOSE (3/8 In. I.D.) | 8.962 |
| 4 | BOLT, Hex HD (1/4-20 x 5/8) | 8.900 |
| 5 | CLIP, Canister Hose | 8.950 |
| 6 | HOSE, Canister | 8.962 |
| 7 | CLAMP, Hose Worm Adj. Type | 8.948 |
| 8 | PIPE, Brake Main Cylinder—Booster Outlet | 4.685 |

| Key | Description | Group |
|-----|---|-------|
| 9 | PUMP, Hydraulic Power Brake Booster | 4.845 |
| 10 | HOSE, Hydraulic Power Brake Booster—Inlet | 4.845 |
| 11 | NUT, Hex HD (1/4-20) | 8.915 |
| 12 | CLIP, Power Brake Booster—Pipe | 4.845 |
| 13 | HOSE, Power Steering Gear—Inlet | 6.670 |
| 14 | RETAINER, Power Brake Booster | 4.659 |
| 15 | TUBING (Cut from Bulk) | 8.964 |
| 16 | PIPE, Power Steering Gear—Outlet | 6.670 |

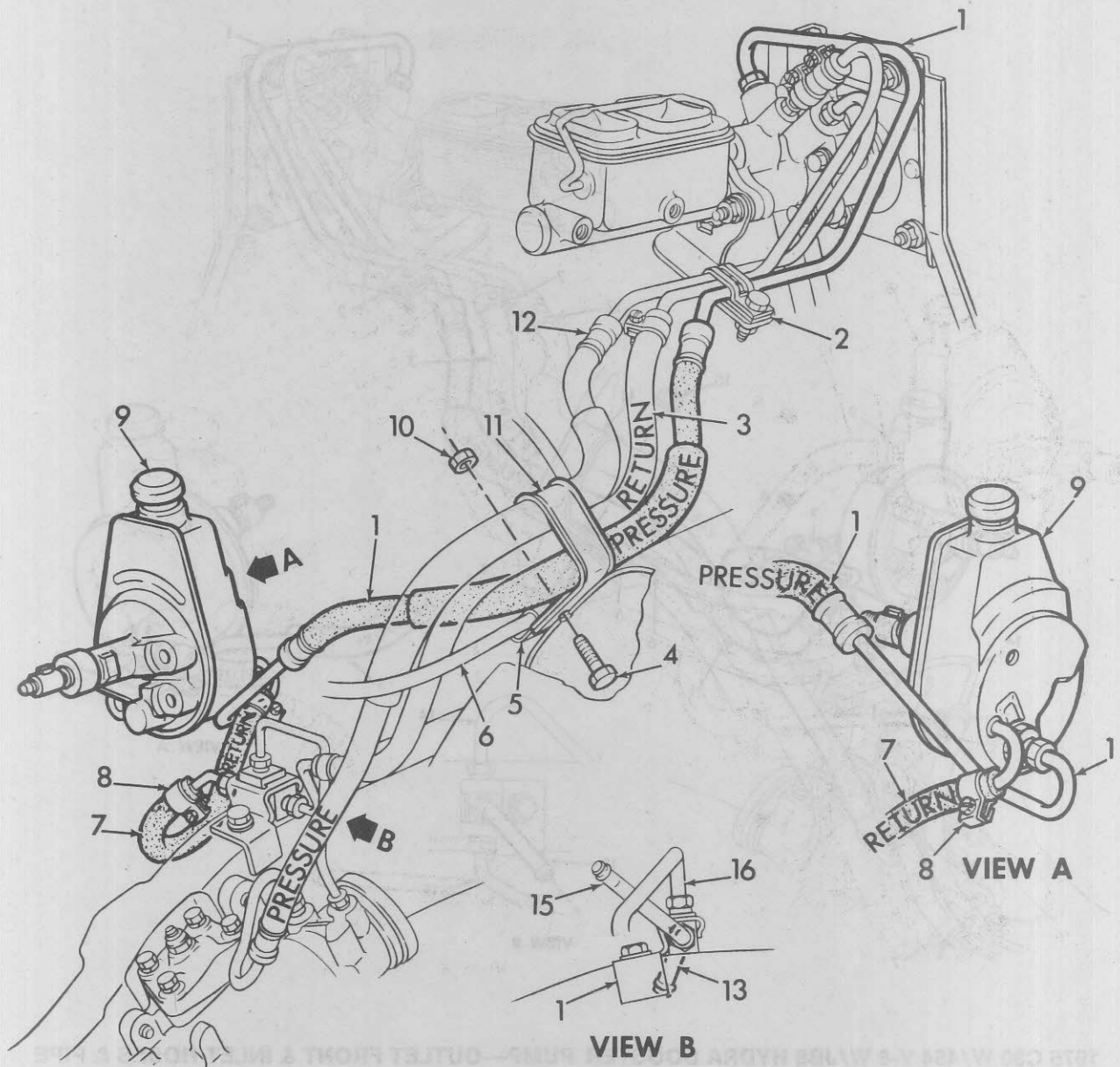

1975 C30 W/350 V-8 W/JB8 HYDRA-BOOSTER PUMP, OUTLET FRONT AND INLET HOSES & PIPES

| Key | Description | Group |
|-----|---|-------|
| 1 | HOSE, Hydraulic Power Brake Booster—Inlet | 4.845 |
| 2 | CLIP, Power Brake Booster—Pipe | 4.845 |
| 3 | HOSE (3/8 In. I.D.) | 8.962 |
| 4 | BOLT, Hex HD (1/4-20 x 5/8) | 8.900 |
| 5 | CLIP, Canister Hose | 8.950 |
| 6 | HOSE, Canister (Cut from Bulk) | 8.962 |
| 7 | HOSE (3/8 In. I.D.) | 8.962 |
| 8 | CLAMP, Hose Worm Adjustable Type | 8.948 |

| Key | Description | Group |
|-----|---|-------|
| 9 | PUMP, Hydraulic Power Brake Booster | 4.825 |
| 10 | NUT, Hex HD (1/4-20) | 8.915 |
| 11 | CLIP, Power Brake Booster—Pipe | 4.845 |
| 12 | HOSE, Power Steering Gear—Inlet | 6.670 |
| 13 | PIPE, Power Brake Cylinder—Front | 4.845 |
| 14 | RETAINER, Power Brake Booster | 4.659 |
| 15 | TUBING (Cut from Bulk) | 8.964 |
| 16 | PIPE, Power Steering Gear—Outlet | 6.670 |

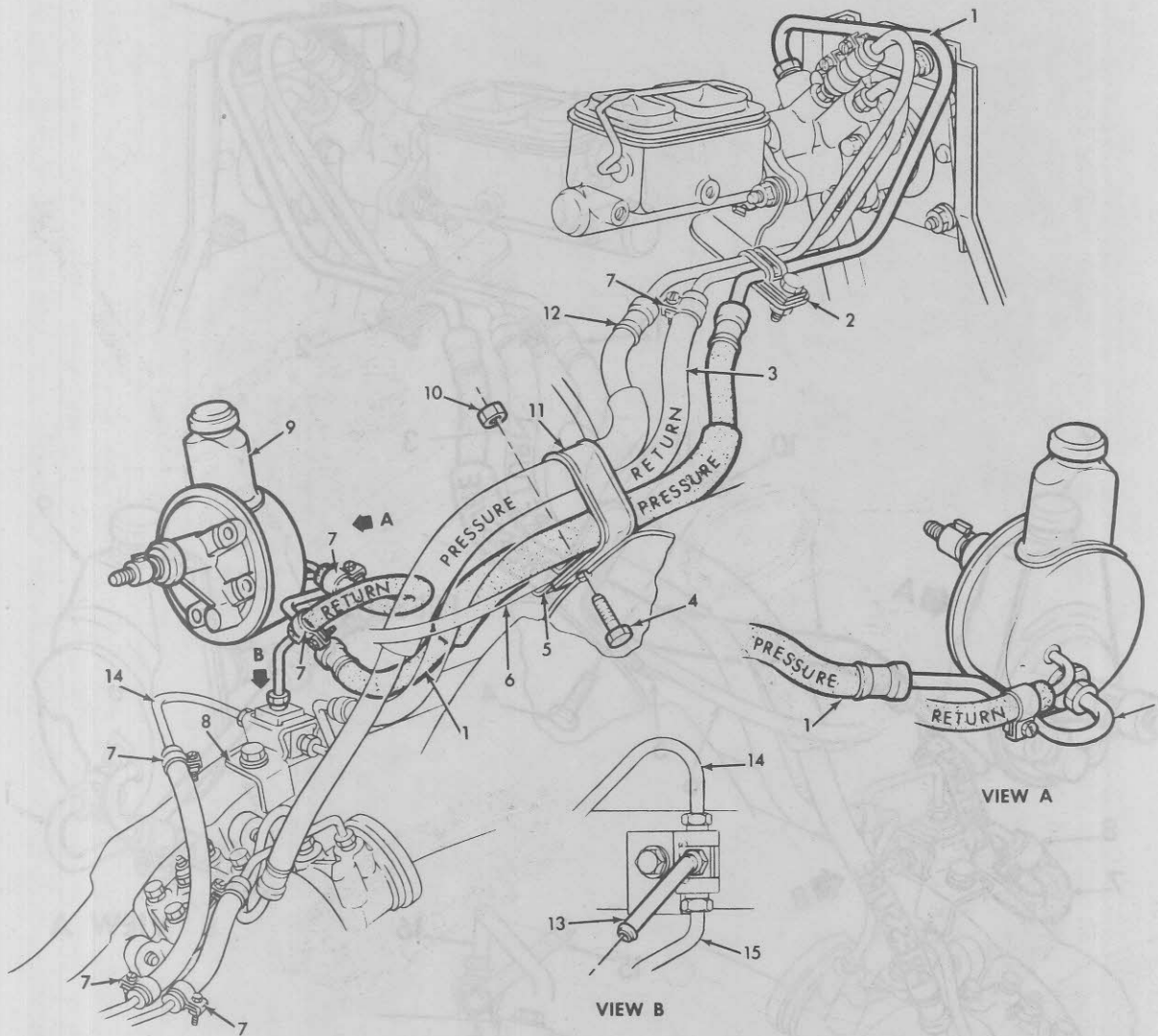

1975 C30 W/454 V-8 W/JB8 HYDRA BOOSTER PUMP—OUTLET FRONT & INLET HOSES & PIPE

| Key | Description | Group |
|-----|---|-------|
| 1 | HOSE, Hydraulic Power Brake Booster—Inlet | 4.845 |
| 2 | CLIP, Power Brake Booster | 4.845 |
| 3 | HOSE (3/8 In. I.D.) | 8.962 |
| 4 | BOLT, Hex HD (1/4-20 x 5/8) | 8.900 |
| 5 | CLIP, Power Brake Cylinder—Inlet | 4.845 |
| 6 | HOSE (Cut from Bulk) | 8.962 |
| 7 | CLAMP, Hose Worm Adj. Type | 8.948 |
| 8 | RETAINER, Power Brake Booster—Tee | 4.659 |

| Key | Description | Group |
|-----|---|-------|
| 9 | PUMP, Hydraulic Power Brake Booster | 4.825 |
| 10 | NUT, Hex. HD. (1/4-20) | 8.915 |
| 11 | CLIP, Brake Cylinder | 4.845 |
| 12 | HOSE, Power Steering Gear—Inlet | 6.670 |
| 13 | PIPE, Brake Main Cyl.—Power Brake Booster | 4.685 |
| 14 | PIPE, Power Steering Gear—Rear—Outlet | 6.670 |
| 15 | TUBING (Cut from Bulk) | 8.964 |

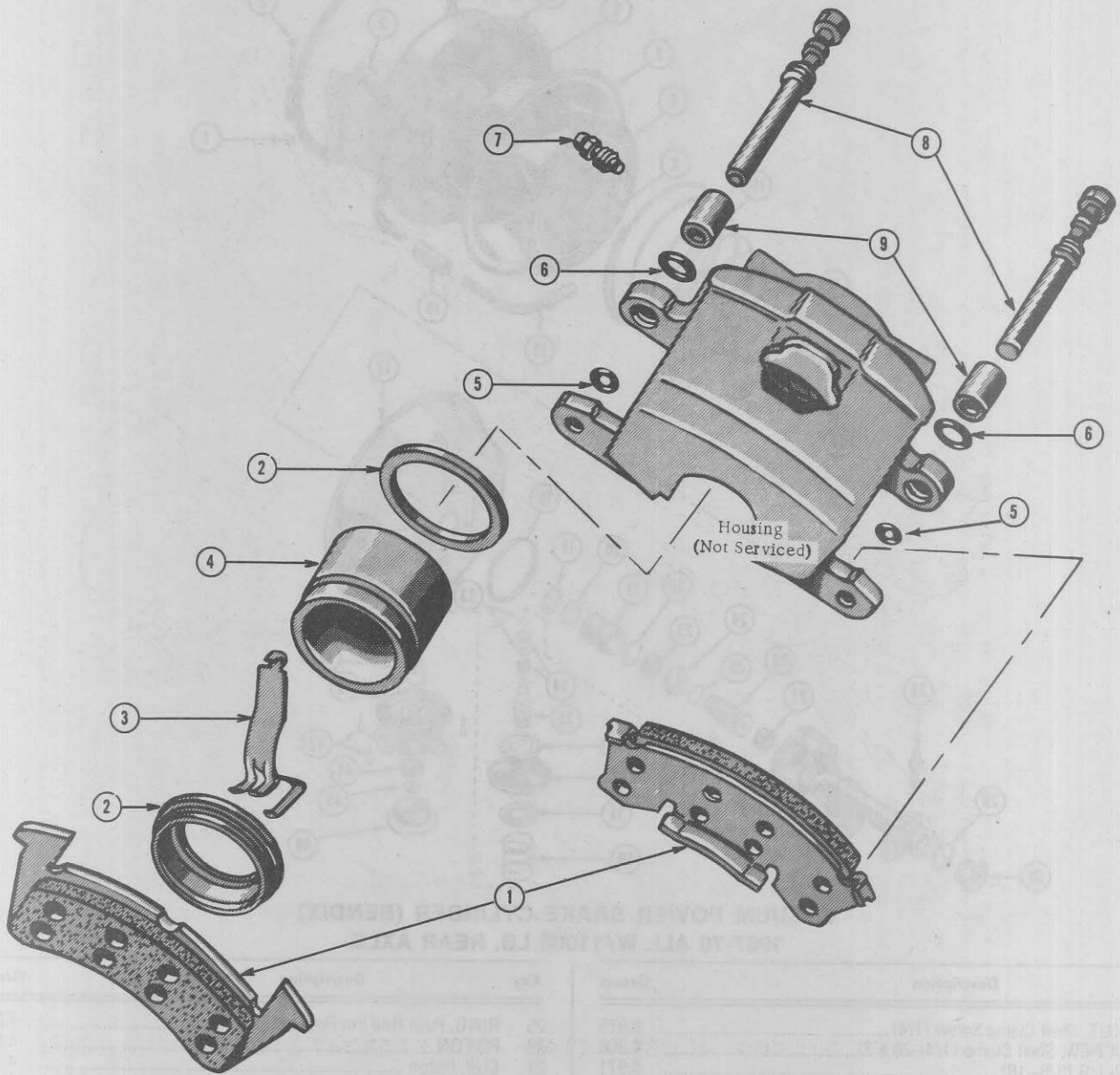

FRONT DISC BRAKES — 1971 G-MODELS

| Key | Description | Group |
|-----|--|-------|
| 1 | SHOE and FACING UNIT, Front Brake | 5.017 |
| 2 | REPAIR KIT, Front Brake Caliper Piston | 4.667 |
| 3 | SPRING, Wheel Cylinder | 4.669 |
| 4 | PISTON, Wheel Cylinder | 4.668 |
| 5 | BUSHING, Caliper Support Bolt — Outer | 4.667 |
| 6 | BUSHING, Caliper Support Bolt — Inner | 4.667 |
| 7 | VALVE, Wheel Brake Cylinder Bleeder | 4.666 |
| 8 | BOLT, Front Wheel Disc Brakes | 4.665 |
| 9 | SLEEVE, Brake Retaining Bolt Housing | 4.665 |

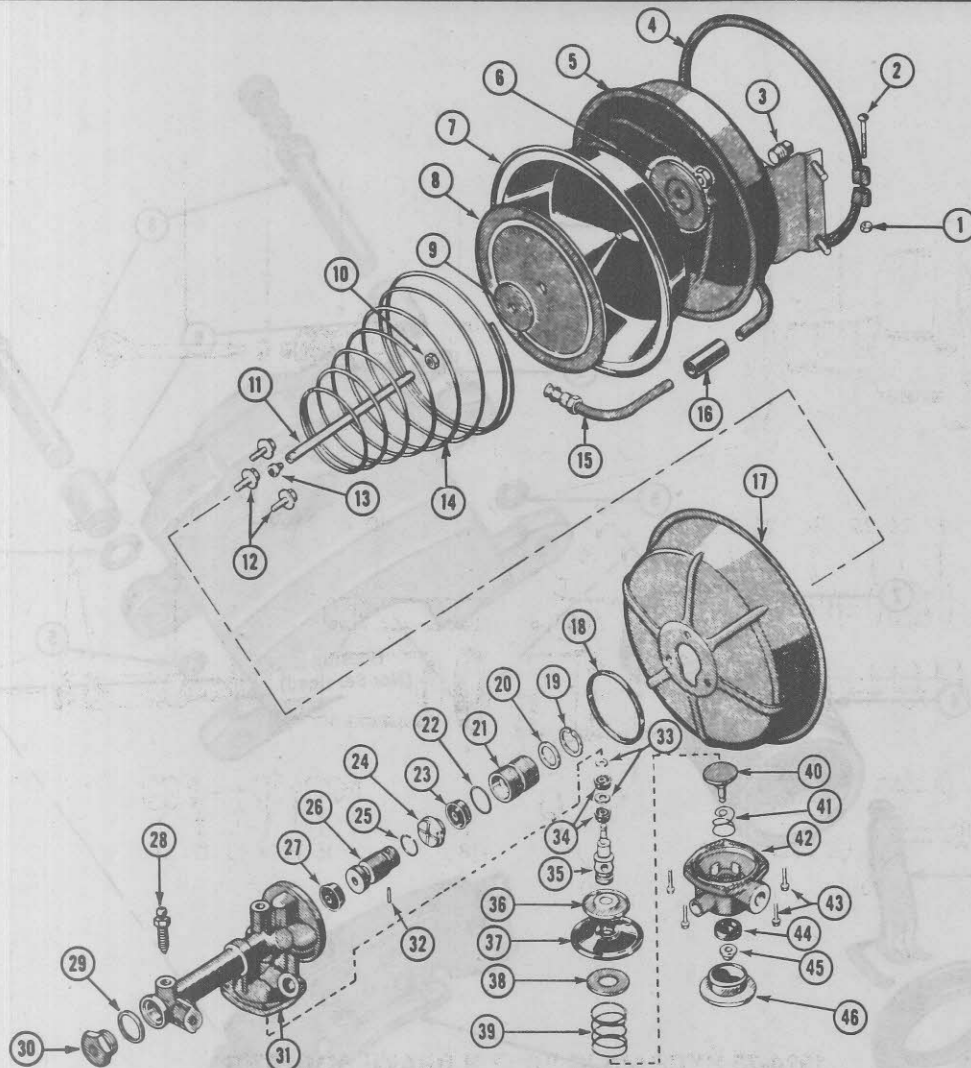

VACUUM POWER BRAKE CYLINDER (BENDIX)
1967-70 ALL W/11000 LB. REAR AXLE

| Key | Description | Group |
|-----|---|-------|
| 1 | NUT, Shell Clamp Screw (1/4)..... | 8.915 |
| 2 | SCREW, Shell Clamp (1/4-20 x 3)..... | 4.906 |
| 3 | PLUG (3/8-18)..... | 8.971 |
| 4 | CLAMP, Shell..... | 4.906 |
| 5 | SHELL ASSEMBLY - Rear..... | 4.906 |
| 6 | RETAINER (5/16 I.D. x 3 In. OD)..... | 4.942 |
| 7 | DIAPHRAGM..... | 4.922 |
| 8 | PLATE, Diaphragm..... | 4.922 |
| 9 | WASHER, Push Rod..... | 4.911 |
| 10 | NUT, Hexagon Lock (5/16-24)..... | 8.917 |
| 11 | ROD, Main Cylinder Push..... | 4.924 |
| 12 | SCREW, Cylinder Body..... | 4.906 |
| 13 | SEAL, Push Rod..... | 4.926 |
| 14 | SPRING, Piston Return..... | 4.924 |
| 15 | TUBE, Control..... | 4.931 |
| 16 | HOSE..... | 4.913 |
| 17 | SHELL ASSEMBLY - Front..... | 4.906 |
| 18 | SEAL - Slave Cylinder To Frt. Body..... | 4.910 |
| 19 | RING, Push Rod Pin Retainer..... | 4.917 |
| 20 | WASHER, Push Rod..... | 4.911 |
| 21 | BEARING, Push Rod..... | 4.926 |
| 22 | SEAL, Push Rod Bushing Seal..... | 4.926 |
| 23 | CUP, Hydraulic Piston..... | 4.916 |
| 24 | RETAINER, Valve Seal..... | 4.922 |

| Key | Description | Group |
|-----|---|-------|
| 25 | RING, Push Rod Pin Retainer..... | 4.917 |
| 26 | PISTON..... | 4.915 |
| 27 | CUP, Piston..... | 4.916 |
| 28 | SCREW, Hydrovac Brake Bleeder..... | 4.901 |
| 29 | SEAL, Control Tube Ring Seal..... | 4.910 |
| 30 | SEAT AND FITTING, Valve Tube..... | 4.907 |
| 31 | SLAVE CYLINDER - Includes Tube Seat..... | 4.907 |
| 32 | PIN, Valve Plunger..... | 4.926 |
| 33 | WASHER, Hydraulic Cylinder Check Valve..... | 4.955 |
| 34 | CUP, Relay Valve Piston..... | 4.935 |
| 35 | DIAPHRAGM ASSEMBLY - Includes Cup, Diaphragm, Piston And Retainer..... | 4.935 |
| 36 | PLATE, Relay Valve Diaphragm..... | 4.935 |
| 37 | DIAPHRAGM, Relay Valve..... | 4.935 |
| 38 | WASHER, Push Rod Bushing Retaining..... | 4.911 |
| 39 | SPRING, Valve Poppet - Outer..... | 4.942 |
| 40 | STEM, Valve Poppet..... | 4.944 |
| 41 | SPRING, Valve Poppet - Inner..... | 4.942 |
| 42 | BODY, Relay Valve..... | 4.940 |
| 43 | SCREW, Relay Valve Cover..... | 4.940 |
| 44 | GASKET, End Plug..... | 4.910 |
| 45 | RETAINER, Valve Poppet..... | 4.942 |
| 46 | NOT SERVICED SEPERATELY - Part Of Body..... | 4.940 |

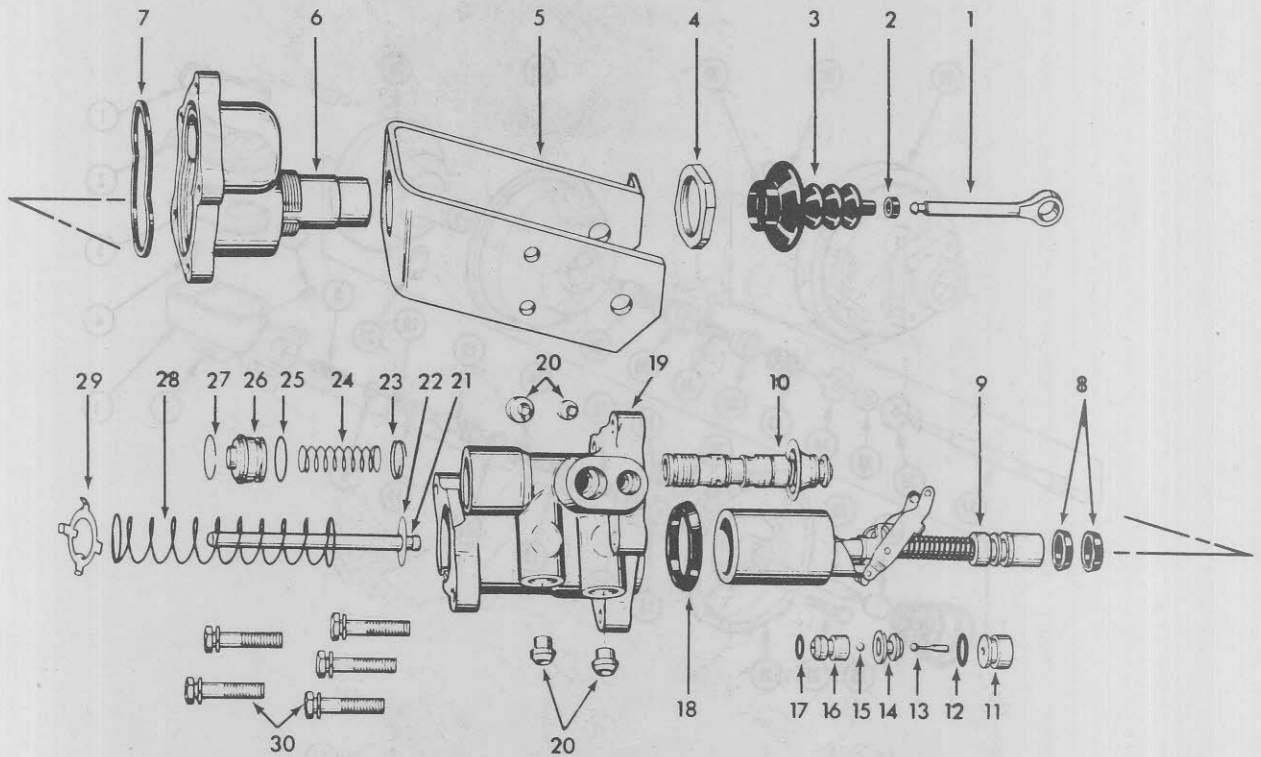

**1974-75 HYDRAULIC POWER BRAKE BOOSTER
(OPT. JB8, JB9)**

| Key | Description | Part No. | Qty. | Group |
|-----|--|----------|--------|-------|
| 1 | ROD, Brake Pedal Push | | 4.658 | |
| 2 | Part of 4.810 Seal Unit | | N.S.S. | |
| 3 | Part of 4.810 Seal Unit | | N.S.S. | |
| 4 | Part of 4.810 Seal Unit | | N.S.S. | |
| 5 | BRACKET, Booster Mounting | | 4.845 | |
| 6 | COVER, Booster | | 4.815 | |
| 7 | Part of 4.810 Seal Unit | | N.S.S. | |
| 8 | Part of 4.810 Seal Unit | | N.S.S. | |
| 9 | ROD AND PISTON, Booster Input — Inc. Seals (#8) | | 4.658 | |
| 10 | Part of 4.805 Booster Assy. | | N.S.S. | |
| 11 | Part of 4.810 Valve Unit, Charging | | N.S.S. | |
| 12 | Part of 4.810 Seal Unit | | N.S.S. | |
| 13 | Part of 4.810 Valve Unit, Charging | | N.S.S. | |

| Key | Description | Part No. | Qty. | Group |
|----------|---|----------|--------|-------|
| 14 | SPACER, Check Valve — Also Part of 4.810 Valve Unit, Check | | 4.815 | |
| 15 | Part of 4.810 Valve Unit | | N.S.S. | |
| 16 | Part of 4.810 Valve Unit and 4.810 Seal Unit | | N.S.S. | |
| 17 | Part of 4.810 Valve Unit and 4.810 Seal Unit | | N.S.S. | |
| 18 | Part of 4.810 Seal Unit | | N.S.S. | |
| 19 | Part of 4.805 Booster Assy. | | N.S.S. | |
| 20 | Part of 4.810 Seal Unit | | N.S.S. | |
| 21 | ROD, Output Push | | 4.658 | |
| 22 | RETAINER, Output Push Rod | | 4.659 | |
| 23 to 27 | Part of 4.805 Booster Assy. | | N.S.S. | |
| 28 | SPRING, Piston Return | | 4.810 | |
| 29 | RETAINER, Piston Return Spring | | 4.810 | |
| 30 | BOLT, Hex HD | | 8.900 | |

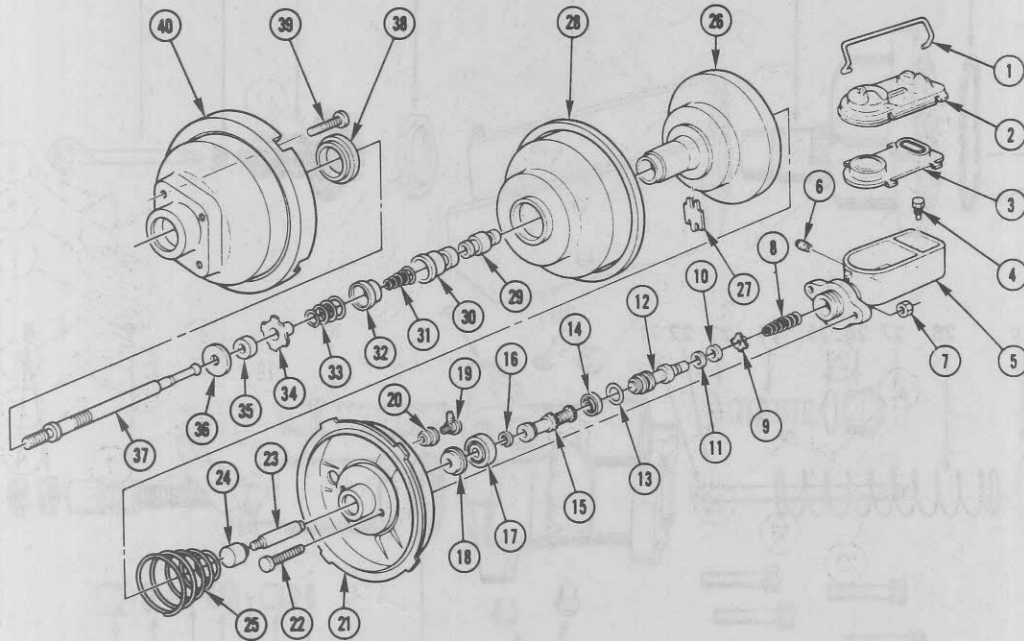

1973-77 C-MODELS W/JB1, JB3 BENDIX MASTER AND
VACUUM CYLINDERS

| Key | Description | Group |
|-----|---|--------|
| 1 | BAIL, Brake Master Cylinder Reservoir Cover | 4.651 |
| 2 | COVER, Brake Main Cylinder | 4.651 |
| 3 | GASKET, Brake Main Cylinder | 4.651 |
| 4 | BOLT, Brake Main Cylinder | 4.651 |
| 5 | PART OF CYLINDER ASSEMBLY 4.650 | N.S.S. |
| 6 | SEAT, Wheel Cylinder Brake Pipe | 4.671 |
| 7 | NUT, Hexagon | 8.915 |
| 8 | SPRING, Brake Main Cylinder Piston | 4.655 |
| 9 | RETAINER, Brake Main Cylinder Cup — Secondary | 4.655 |
| 10 | CUP, Brake Main Cylinder Piston | 4.654 |
| 11 | PROTECTOR, Brake Main Cylinder Cup | 4.654 |
| 12 | PISTON, Brake Main Cylinder — Secondary | 4.653 |
| 13 | SEAL, Brake Main Cylinder — Secondary | 4.654 |
| 14 | CUP, Brake Main Cylinder Piston | 4.654 |
| 15 | PISTON, Brake Main Cylinder — Primary | 4.653 |
| 16 | RING, Brake Main Cylinder Lock | 4.656 |
| 17 | SEAL, Part of 4.910 PLATE | N.S.S. |
| 18 | PLATE, Part of 4.910 Plate w/Seal | N.S.S. |
| 19 | VALVE, Vacuum Power Brake Cylinder Check | 4.955 |
| 20 | GROMMET, Vacuum Power Brake Check Valve | 4.955 |

| Key | Description | Group |
|-----|---|--------|
| 21 | SHELL ASSEMBLY, Vacuum Power Brake Cylinder | 4.906 |
| 22 | STUD, Part of Shell Assembly w/Studs 4.906 | N.S.S. |
| 23 | Shaft, Part of Cylinder Assembly 4.901 | N.S.S. |
| 24 | HEAD, Part of Cylinder Assembly 4.901 | N.S.S. |
| 25 | SPRING, Vacuum Power Brake Cylinder Piston Return | 4.924 |
| 26 | DIAPHRAGM, Vacuum Power Brake Cylinder | 4.922 |
| 27 | KEY, Vacuum Power Brake Cylinder — Plunger Stop | 4.918 |
| 28 | DIAPHRAGM, Vacuum Power Brake Cylinder | 4.922 |
| 29 | PLUNGER, Part of Plunger Assembly 4.918 | N.S.S. |
| 30 | POPPET, Part of Plunger Assembly 4.918 | N.S.S. |
| 31 | SPRING, Part of Plunger Assembly 4.918 | N.S.S. |
| 32 | RETAINER, Part of Plunger Assembly 4.918 | N.S.S. |
| 33 | SPRING, Part of Plunger Assembly 4.918 | N.S.S. |
| 34 | RETAINER, Part of Plunger Assembly 4.918 | N.S.S. |
| 35 | FILTER, Vacuum Power Brake Cylinder | 4.913 |
| 36 | RETAINER, Part of Plunger Assembly 4.918 | N.S.S. |
| 37 | ROD, Part of Plunger Assembly 4.918 | N.S.S. |
| 38 | SEAL, Vacuum Power Brake Cylinder | 4.918 |
| 39 | STUD, Part of Shell and Seal Assembly 4.906 | N.S.S. |
| 40 | SHELL ASSEMBLY, Vacuum Power Brake Cylinder | 4.906 |

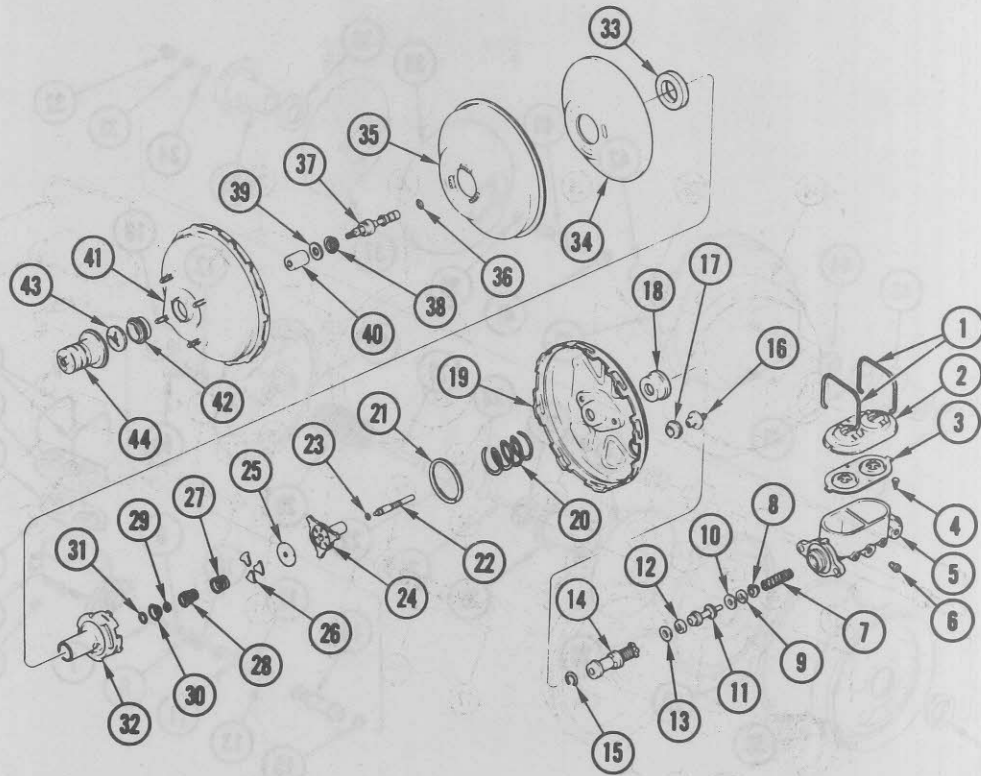

1973-77 JB3 — SINGLE DIAPHRAGM VACUUM CYLINDER (MORAINE)

| Key | Description | Group | Key | Description | Group |
|-----|--|--------|-----|---|--------|
| 1 | BAIL, Brake Master Cylinder Reservoir Cover | 4.651 | 21 | RING, Lock — Part of 4.898 Repair Unit | N.S.S. |
| 2 | COVER, Brake Main Cylinder | 4.651 | 22 | ROD, Vacuum Power Brake Main Cylinder Push | 4.924 |
| 3 | GASKET, Brake Main Cylinder | 4.651 | 23 | O RING, Part of 4.901 Cylinder Assembly | N.S.S. |
| 4 | SCREW, Brake Master Cylinder Piston | 4.656 | 24 | Part of 4.901 Cylinder Assembly | N.S.S. |
| 5 | CYLINDER, Brake Main | 4.650 | 25 | Part of 4.901 Cylinder Assembly | N.S.S. |
| 6 | INSERT, Brake Cylinder Inlet Hose Connector | 4.671 | 26 | Part of 4.901 Cylinder Assembly | N.S.S. |
| 7 | SPRING, Brake Main Cylinder Piston | 4.655 | 27 | Part of 4.901 Cylinder Assembly | N.S.S. |
| 8 | RETAINER, Brake Main Cylinder Spring | 4.655 | 28 | Part of 4.901 Cylinder Assembly | N.S.S. |
| 9 | SEAL, Brake Main Cylinder Piston Stop Bolt — Also Part of 4.649 Repair Kit | 4.656 | 29 | BUMPER, Vacuum Power Brake Cylinder | 4.918 |
| 10 | PROTECTOR, Brake Main Cylinder Cup | 4.654 | 30 | Part of 4.901 Cylinder Assembly | 4.901 |
| 11 | PISTON, Brake Main Cylinder — Secondary — Also Part of 4.649 Repair Kit | 4.653 | 31 | RING, Lock — Part of 4.898 Repair Unit | 4.898 |
| 12 | SEAL, Brake Main Cylinder Piston Stop Bolt — Also Part of 4.649 Repair Kit | 4.656 | 32 | PISTON, Vacuum Power Brake Hydraulic Cylinder | 4.915 |
| 13 | SEAL, Brake Main Cylinder Piston Stop Bolt — Also Part of 4.649 Repair Kit | 4.656 | 33 | SILENCER, Brake Vacuum Cylinder Valve — Also Part of 4.898 Repair Unit | 4.913 |
| 14 | PISTON, Brake Main Cylinder — Primary — Also Part of 4.649 Repair Kit | 4.653 | 34 | Part of 4.901 Cylinder Assembly | N.S.S. |
| 15 | RING, Brake Main Cylinder Piston — Retaining Ring — Also Part of 4.649 Repair Kit | 4.656 | 35 | DIAPHRAGM, Vacuum Power Brake Cylinder | 4.922 |
| 16 | VALVE, Vacuum Power Brake Cylinder Check — — Also Part of 4.898 Repair Unit | 4.955 | 36 | Part of 4.898 Repair Unit | N.S.S. |
| 17 | GROMMET, Vacuum Power Brake Check Valve | 4.955 | 37 | Part of 4.898 Repair Unit | N.S.S. |
| 18 | SEAL, Vacuum Power Brake Cylinder — Also Part of 4.898 Repair Unit | 4.910 | 38 | Part of 4.901 Cylinder Assembly | N.S.S. |
| 19 | SHELL ASSEMBLY, Vacuum Power Brake Cylinder — Front | 4.906 | 39 | Part of 4.901 Cylinder Assembly | N.S.S. |
| 20 | SPRING, Part of Cylinder Assembly | N.S.S. | 40 | FILTER, Vacuum Power Brake Cylinder | 4.913 |
| | | | 41 | SHELL ASSEMBLY, Vacuum Power Brake Cylinder | 4.906 |
| | | | 42 | BEARING, Power Piston — Part of 4.898 Repair Unit | N.S.S. |
| | | | 43 | SILENCER, Brake Vacuum Cylinder Valve | 4.913 |
| | | | 44 | BOOT, Brake Main Cylinder | 4.659 |

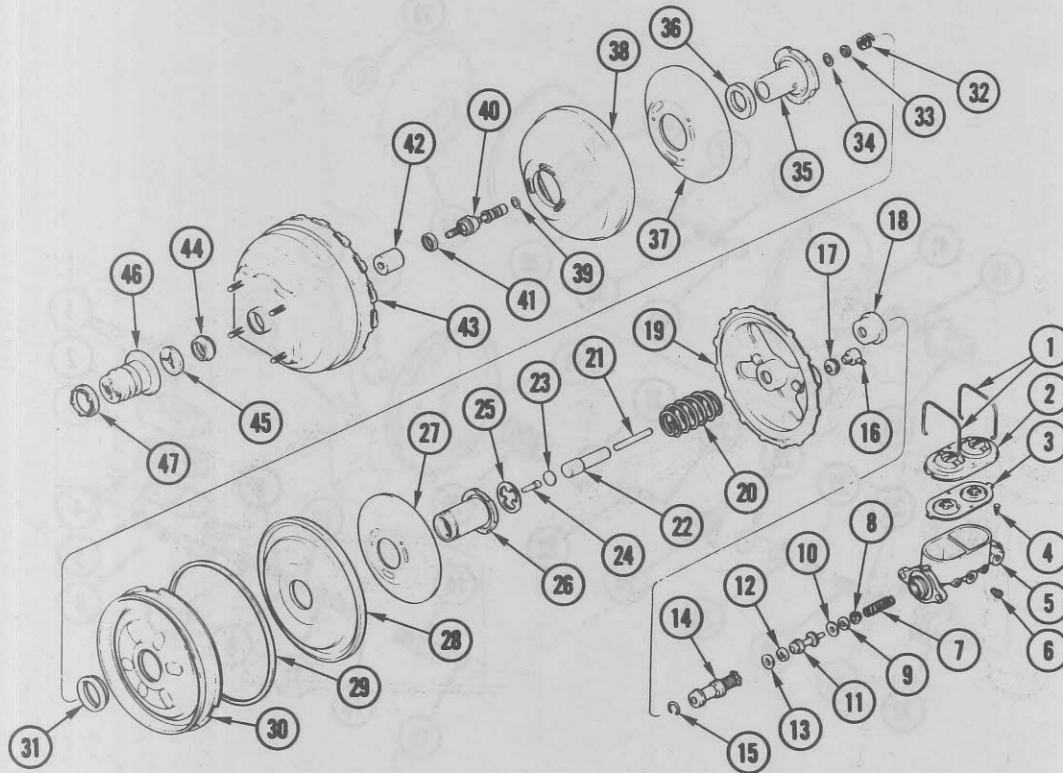

1973-77 (JB5, JB6, JB7) TANDEM DIAPHRAGM VACUUM CYLINDER
(MORAINE)

| Key | Description | Group |
|-----|--|--------|
| 1 | BAIL, Brake Master Cylinder Reservoir Cover | 4.651 |
| 2 | COVER, Brake Main Cylinder | 4.651 |
| 3 | GASKET, Brake Main Cylinder | 4.651 |
| 4 | SCREW, Brake Master Cylinder Piston | 4.656 |
| 5 | CYLINDER, Brake Main | 4.650 |
| 6 | INSERT, Brake Cylinder Inlet Hose Connector | 4.671 |
| 7 | SPRING, Wheel Cylinder | 4.669 |
| 8 | RETAINER, Brake Main Cylinder Spring | 4.655 |
| 9 | SEAL, Brake Main Cylinder — Part of 4.649 Repair Unit | 4.654 |
| 10 | PROTECTOR, Brake Main Cylinder Cup — Part of 4.649 Repair Unit | 4.654 |
| 11 | PISTON, Brake Main Cylinder | 4.653 |
| 12 | SEAL, Brake Main Cylinder — Part of 4.649 Repair Unit | 4.654 |
| 13 | SEAL, Brake Main Cylinder — Part of 4.649 Repair Unit | 4.654 |
| 14 | PISTON, Brake Main Cylinder — Part of 4.649 Repair Unit | 4.653 |
| 15 | RING, Brake Main Cylinder Piston — Part of 4.649 Repair Unit | 4.656 |
| 16 | VALVE, Vacuum Power Brake Cylinder Check — Part of 4.898 Repair Unit | 4.955 |
| 17 | GROMMET, Vacuum Power Brake Check Valve — Part of 4.898 Repair Unit | 4.955 |
| 18 | SEAL, Vacuum Power Brake Cylinder — Part of 4.898 Repair Unit | 4.910 |
| 19 | SHELL ASSEMBLY, Vacuum Power Brake Cylinder — Front | 4.906 |
| 20 | PART OF CYLINDER ASSEMBLY 4.901 | N.S.S. |
| 21 | ROD, Vacuum Power Brake Main Cylinder Push | 4.924 |
| 22 | PART OF CYLINDER ASSEMBLY 4.901 | N.S.S. |

| Key | Description | Group |
|-----|---|--------|
| 23 | PART OF REPAIR UNIT 4.898 | N.S.S. |
| 24 | PART OF PISTON UNIT 4.922 | N.S.S. |
| 25 | PART OF CYLINDER ASSEMBLY 4.901 | N.S.S. |
| 26 | PART OF CYLINDER ASSEMBLY 4.922 | N.S.S. |
| 27 | PART OF CYLINDER ASSEMBLY 4.901 | N.S.S. |
| 28 | PART OF REPAIR UNIT 4.898 | N.S.S. |
| 29 | PART OF CYLINDER ASSEMBLY 4.901 | N.S.S. |
| 30 | PART OF CYLINDER ASSEMBLY 4.901 | N.S.S. |
| 31 | PART OF REPAIR UNIT 4.898 | N.S.S. |
| 32 | PART OF CYLINDER ASSEMBLY 4.901 | N.S.S. |
| 33 | PART OF REPAIR UNIT 4.898 | N.S.S. |
| 34 | PART OF REPAIR UNIT 4.898 | N.S.S. |
| 35 | PART OF PISTON UNIT 4.922 | N.S.S. |
| 36 | SILENCER, Brake Vacuum Cylinder Valve | 4.913 |
| 37 | PART OF CYLINDER ASSEMBLY 4.901 | N.S.S. |
| 38 | DIAPHRAGM, Vacuum Power Brake Cylinder | 4.922 |
| 39 | PART OF REPAIR UNIT 4.898 | N.S.S. |
| 40 | PART OF REPAIR UNIT 4.898 | N.S.S. |
| 41 | PART OF REPAIR UNIT 4.898 | N.S.S. |
| 42 | FILTER, Vacuum Power Brake Cylinder | 4.913 |
| 43 | SHELL ASSEMBLY, Vacuum Power Brake Cylinder — Rear | 4.906 |
| 44 | BEARING, Power Piston — Rubber — Part of Repair Unit 4.898 | N.S.S. |
| 45 | SILENCER, Brake Vacuum Cylinder Valve — Part of Repair Unit 4.898 | 4.913 |
| 46 | BOOT, Brake Main Cylinder | 4.659 |
| 47 | RETAINER, Hydraulic Power Brake Booster | 4.659 |

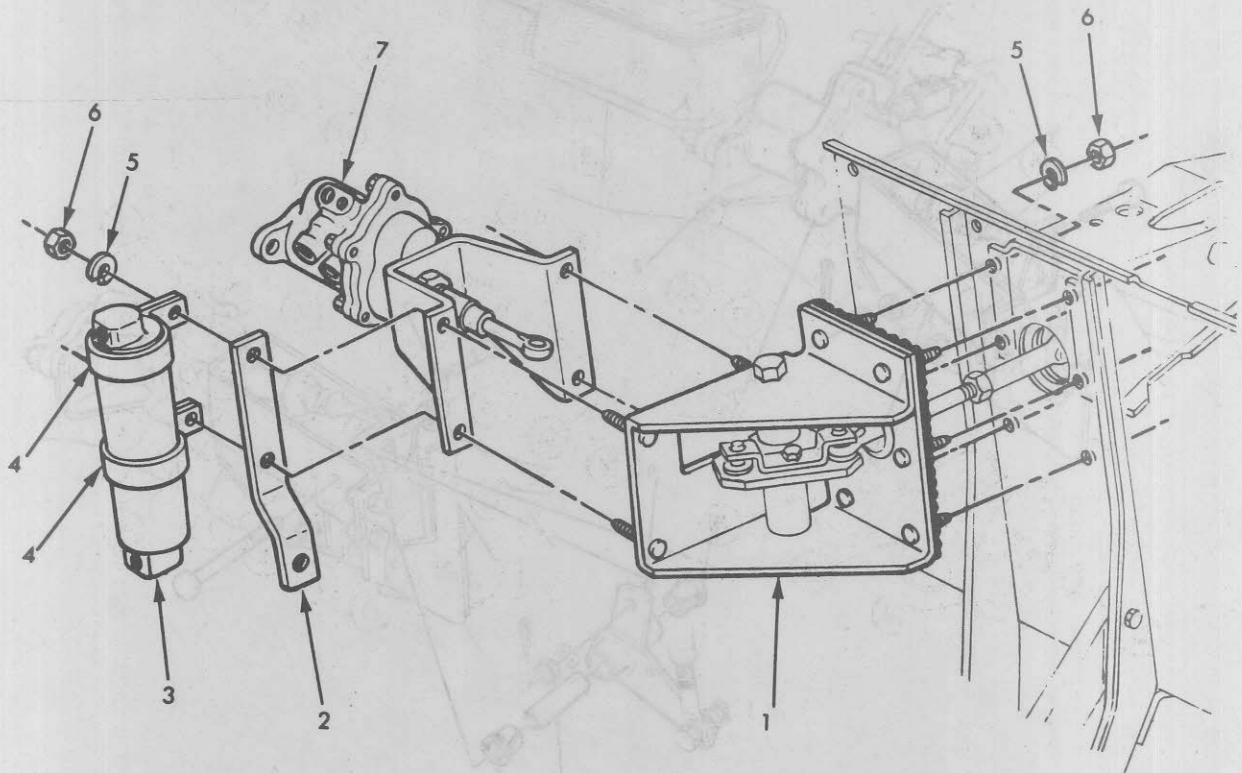

1974-75 P30 HYDRA BOOSTER, SUPPORT AND ACCUMULATOR
EXC. M.H.C. JB8 OR JB9

| Key | Description | Group |
|-----|--|-------|
| 1 | SUPPORT, Hydraulic Power Brake Booster | 4.805 |
| 2 | BRACKET, Hydraulic Power Brake Booster Pipe — Clip | 4.600 |
| 3 | ACCUMULATOR, Power Brake Booster | 4.600 |
| 4 | CLAMP, Hydraulic Power Brake Booster Accumulator | 4.820 |
| 5 | WASHER, Accumulator Bracket | 8.929 |
| 6 | NUT, Lock — Accumulator Bracket | 8.915 |
| 7 | BOOSTER ASSEMBLY, Power Brake | 4.805 |

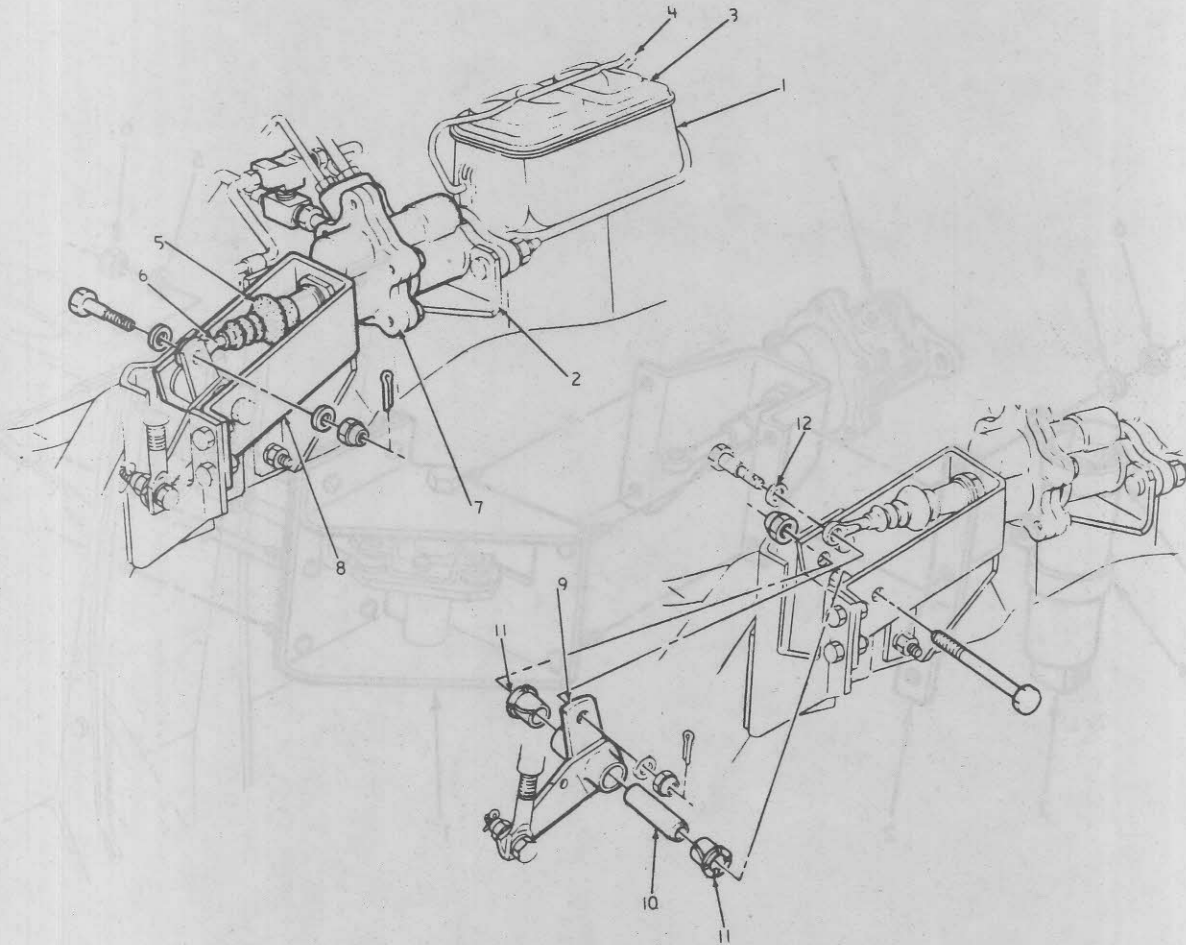

1973-75 M.H.C. MAIN CYLINDER AND BRAKE BOOSTER
(14000 LB. GVW FOR 1973) W/JB8 OR JB9

| Key | Description | Group |
|-----|---|-------|
| 1 | CYLINDER, Brake Main | 4.650 |
| 2 | BRACE, Brake Main Cylinder | 4.648 |
| 3 | COVER, Brake Main Cylinder | 4.651 |
| 4 | BAIL, Brake Master Cylinder Reservoir Cover | 4.651 |
| 5 | BOOT, Brake Main Cylinder — Push Rod | 4.659 |
| 6 | ROD, Brake Main Cylinder or Pedal Push | 4.658 |
| 7 | BOOSTER ASSEMBLY, Power Brake | 4.805 |
| 8 | BRACKET, Hydraulic Power Brake Booster | 4.845 |
| 9 | LEVER, Power Brake Main Cylinder Actuating | 4.634 |
| 10 | SPACER, Brake Pedal | 4.625 |
| 11 | BUSHING, Brake Pedal | 4.626 |
| 12 | WASHER, Vacuum Brake Cylinder | 4.659 |

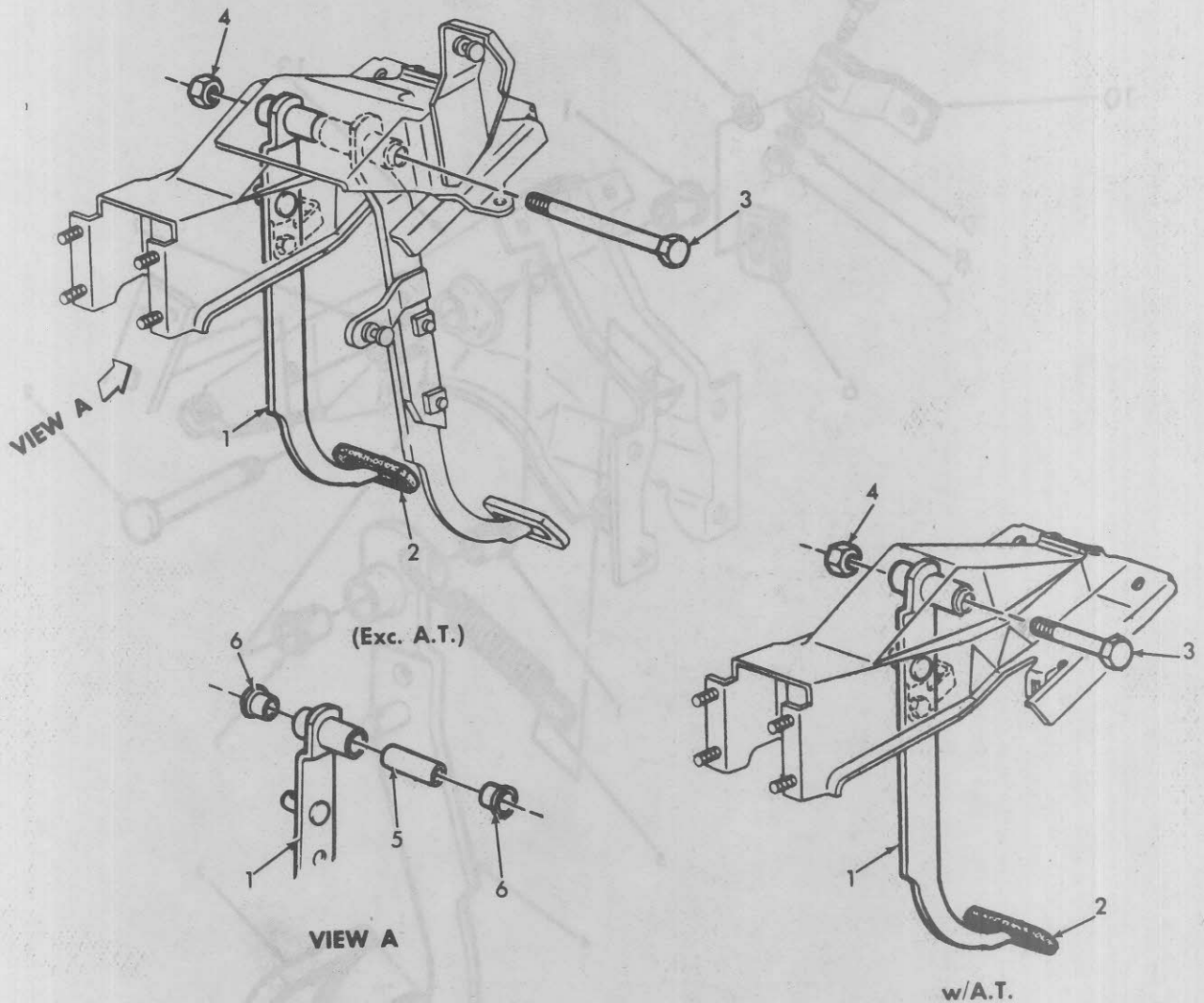

1973-77 C-K MODEL BRAKE PEDAL

| Key | Description | Group |
|-----|---|-------|
| 1 | PEDAL, Brake | 4.625 |
| 2 | PAD, Brake Pedal | 4.630 |
| 3 | BOLT, $\frac{3}{16}$ -14 x $6\frac{1}{2}$ | 8.900 |

| Key | Description | Group |
|-----|---------------------------------|-------|
| 4 | NUT, Hexagon $\frac{3}{16}$ -14 | 8.915 |
| 5 | SLEEVE, Brake Pedal | 4.634 |
| 6 | BUSHING, Brake Pedal | 4.626 |

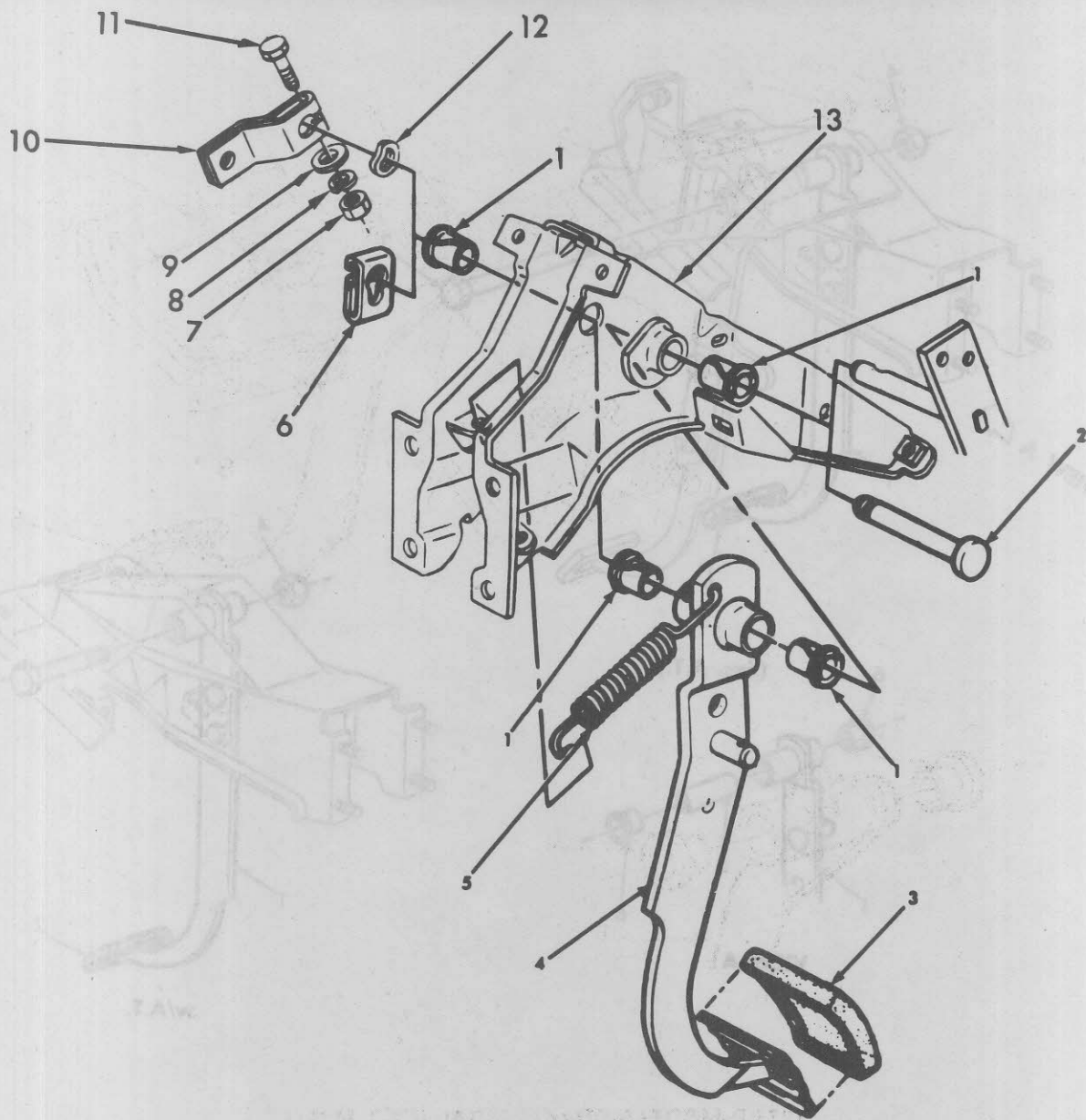

1973-77 G-MODEL BRAKE PEDAL

| Key | Description | Group |
|-----|---------------------------------|-------|
| 1 | BUSHING, Brake Pedal | 4.626 |
| 2 | SHAFT, Brake Pedal | 4.634 |
| 3 | PAD, Brake Pedal | 4.630 |
| 4 | PEDAL, Brake | 4.625 |
| 5 | SPRING, Parking Brake Pull Back | 4.760 |
| 6 | RETAINER, Brake Pedal Shaft | 4.634 |
| 7 | NUT, Hexagon $\frac{3}{8}$ -29 | 8.915 |

| Key | Description | Group |
|-----|---|-------|
| 8 | WASHER, Lock $\frac{3}{8}$ I.D. x $1\frac{1}{16}$ O.D. x $\frac{3}{32}$ Thk. | 8.931 |
| 9 | WASHER, Flat $1\frac{1}{32}$ I.D. x $\frac{3}{4}$ O.D. x $\frac{1}{16}$ Thk. | 8.929 |
| 10 | LEVER, Clutch | 0.832 |
| 11 | BOLT, Hexagon $\frac{3}{8}$ -24 x $1\frac{7}{8}$ | 8.900 |
| 12 | WASHER, Spring $\frac{5}{8}$ I.D. x $\frac{7}{8}$ O.D. x $1\frac{1}{8}$ Free Height | 8.928 |
| 13 | BRACKET, Brake Pedal | 4.648 |

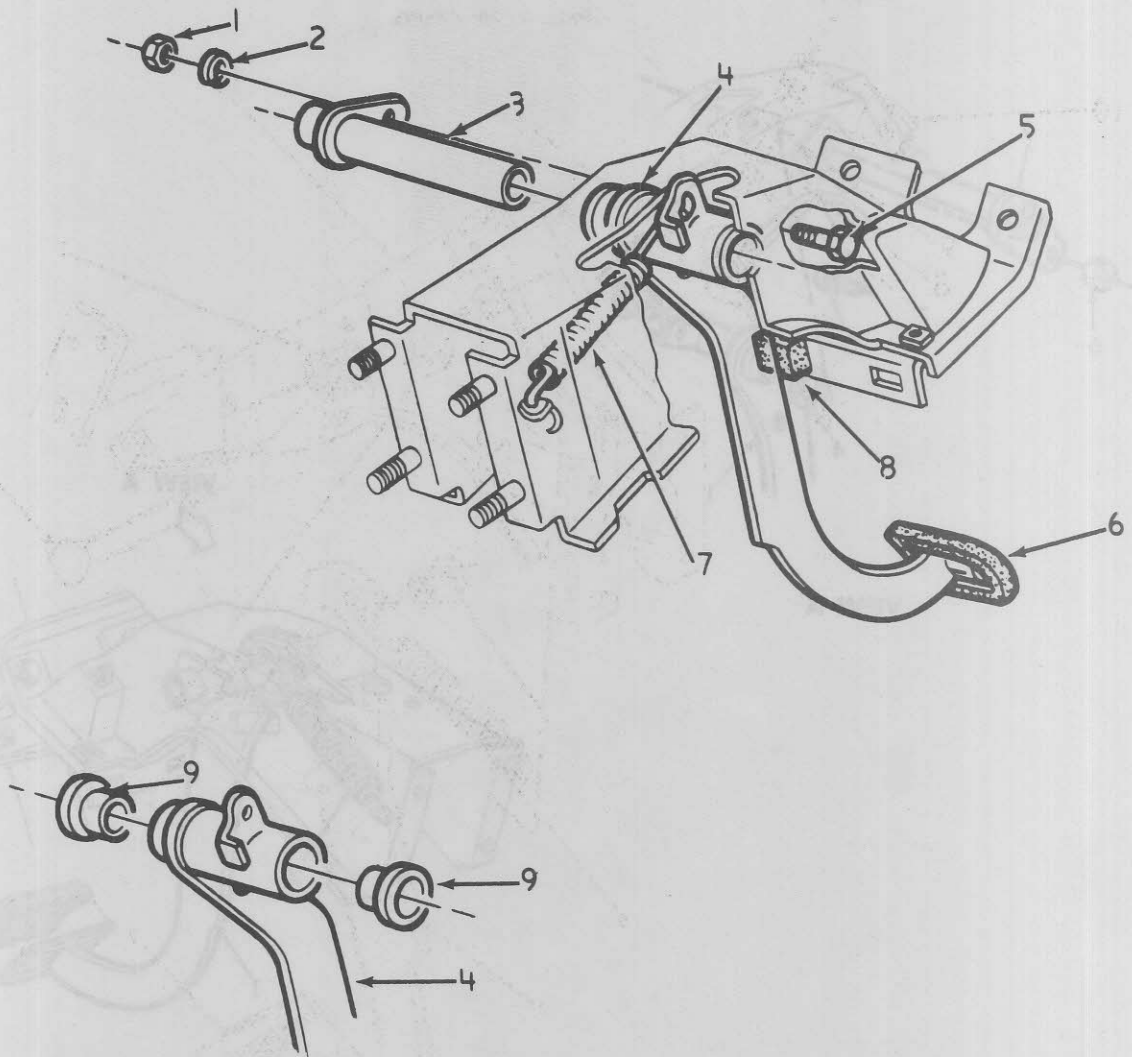

1973 P-MODELS BRAKE PEDAL (EXC. M.H.C.)
1973 M.H.C. BRAKE PEDAL (EXC. 14000 LB. G.V.W.)

| Key | Description | Group |
|-----|---------------------------------------|-------|
| 1 | NUT, Hexagon | 8.915 |
| 2 | WASHER, Lock | 8.931 |
| 3 | SLEEVE, Brake Pedal | 4.634 |
| 4 | PEDAL, Brake | 4.625 |
| 5 | BOLT, Hexagon | 8.900 |
| 6 | PAD, Brake Pedal | 4.630 |
| 7 | SPRING, Parking Brake Pull Back | 4.760 |
| 8 | BUMPER, Clutch Pedal | 0.829 |
| 9 | BUSHING, Brake Pedal | 4.626 |

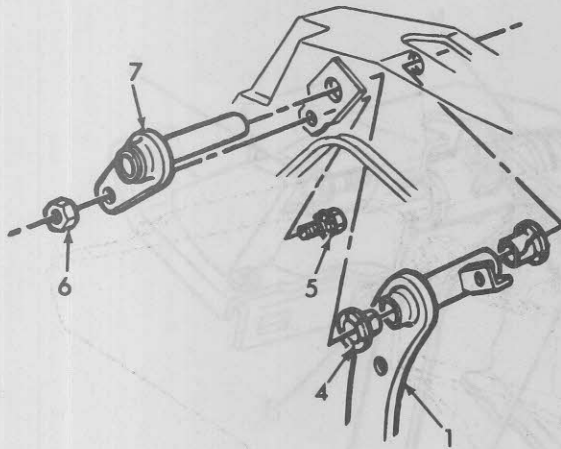

VIEW A

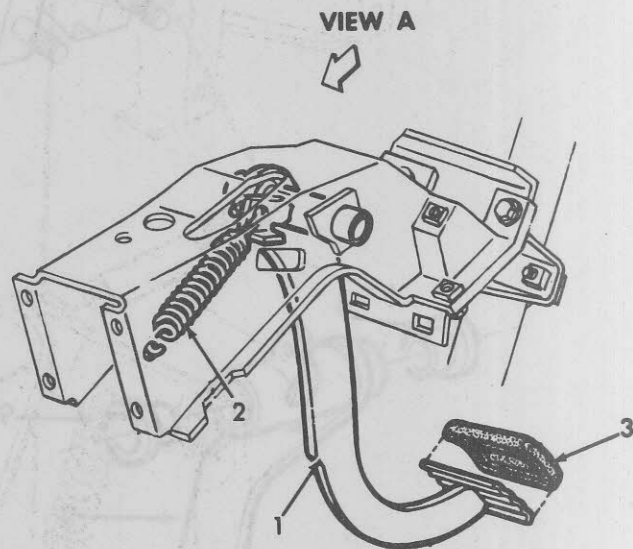

1974-77 P-MODELS BRAKE PEDAL (EXC. M.H.C.)

| Key | Description | Group |
|-----|--|-------|
| 1 | PEDAL, Brake | 4.625 |
| 2 | SPRING, Parking Brake Pull Back | 4.760 |
| 3 | PAD, Brake Pedal | 4.630 |
| 4 | BUSHING, Brake Pedal | 4.626 |
| 5 | BOLT, $\frac{5}{16}$ -18 x $\frac{3}{4}$ | 8.900 |
| 6 | NUT, Hexagon $\frac{5}{16}$ -18 | 8.915 |
| 7 | SLEEVE, Brake Pedal | 4.634 |

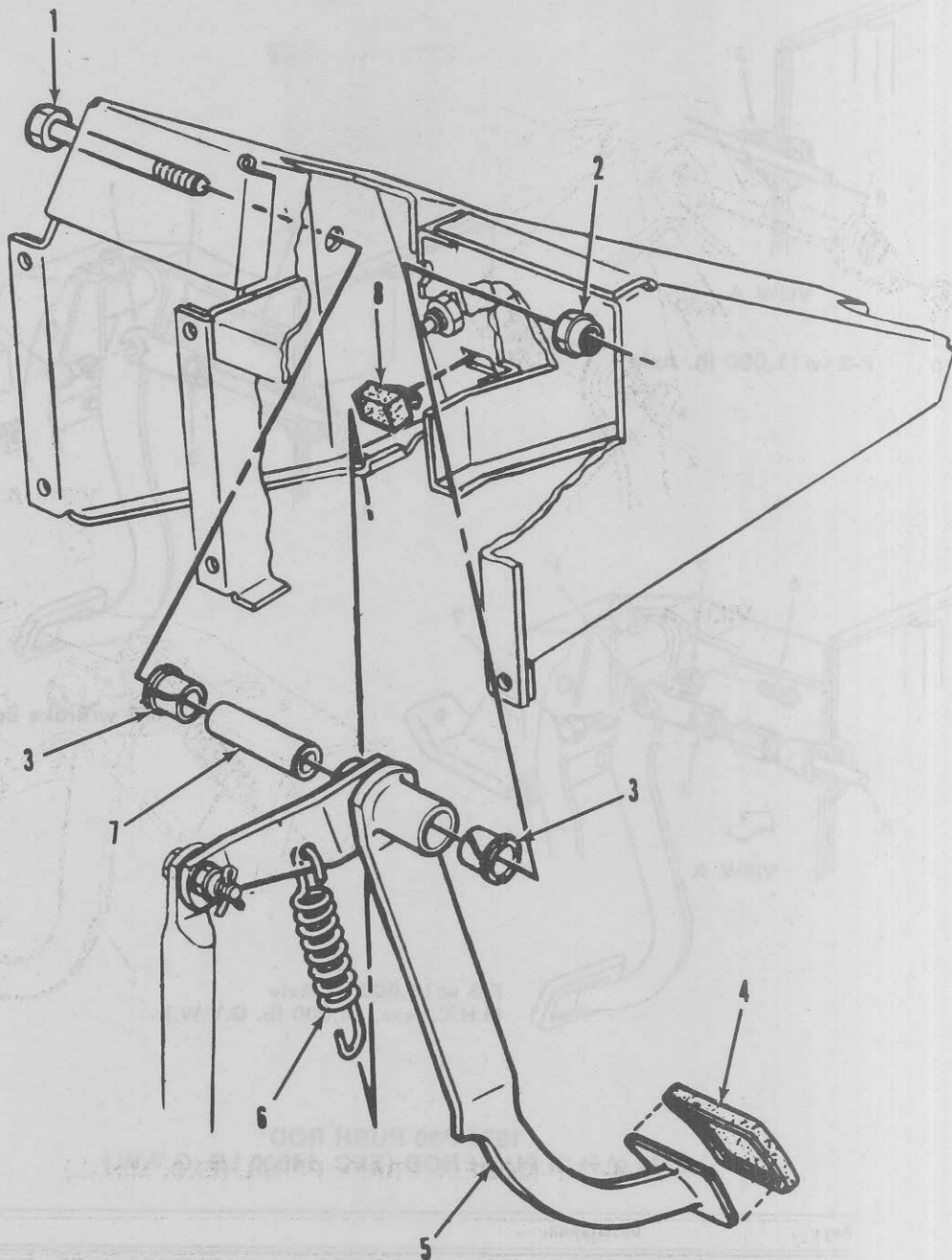

1973-77 M.H.C. BRAKE PEDAL (W/14000 LB. G.V.W. FOR 1973)

| Key | Description | Group |
|-----|---------------------------------------|-------|
| 1 | BOLT, 1/2-13 x 4 1/4 | 8.900 |
| 2 | NUT, Lock 1/2-13 | 8.915 |
| 3 | BUSHING, Brake Pedal | 4.626 |
| 4 | PAD, Brake Pedal | 4.630 |
| 5 | PEDAL, Brake | 4.625 |
| 6 | SPRING, Parking Brake Pull Back | 4.760 |
| 7 | SPACER, Brake Pedal | 4.625 |
| 8 | BUMPER, Brake Pedal | 4.625 |

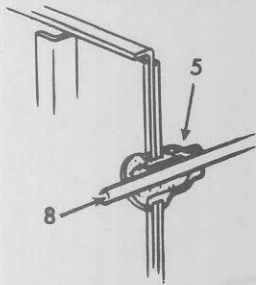

VIEW A

P-3 w/11,000 lb. Axle

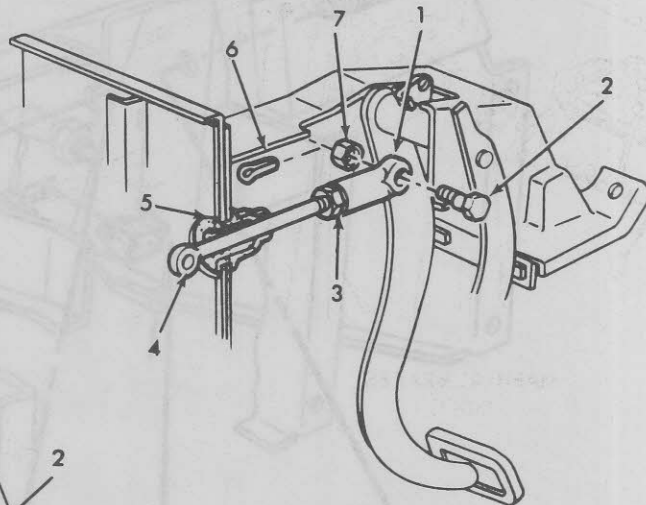

P-3 w/Brake Booster (exc. M.H.C.)

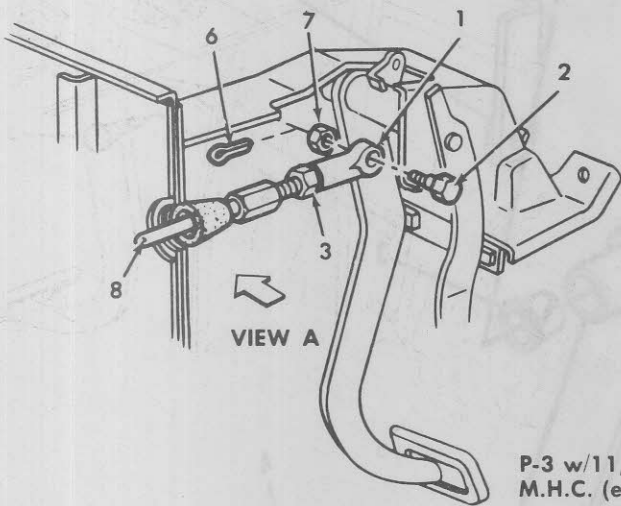

VIEW A

P-3 w/11,000 lb. Axle
M.H.C. (exc. 14,000 lb. G.V.W.)

1973 P30 PUSH ROD
1973 M.H.C. PUSH ROD (EXC. 14000 LB. G.V.W.)

| Key | Description | Group |
|-----|---|-------|
| 1 | END, Brake Pedal Rod | 4.658 |
| 2 | BOLT, Clutch Cylinder — Push Rod $\frac{3}{8}$ -24 x $1\frac{1}{2}$ | 0.775 |
| 3 | NUT, $\frac{7}{16}$ -20 | 8.915 |
| 4 | ROD, Brake Main Cylinder or Push Rod | 4.658 |
| 5 | BOOT, Brake Main Cylinder | 4.659 |
| 6 | PIN, Cotter | 8.938 |
| 7 | NUT, Hexagon $\frac{3}{8}$ -24 | 8.915 |
| 8 | ROD, Brake Main Cylinder or Push Rod | 4.658 |

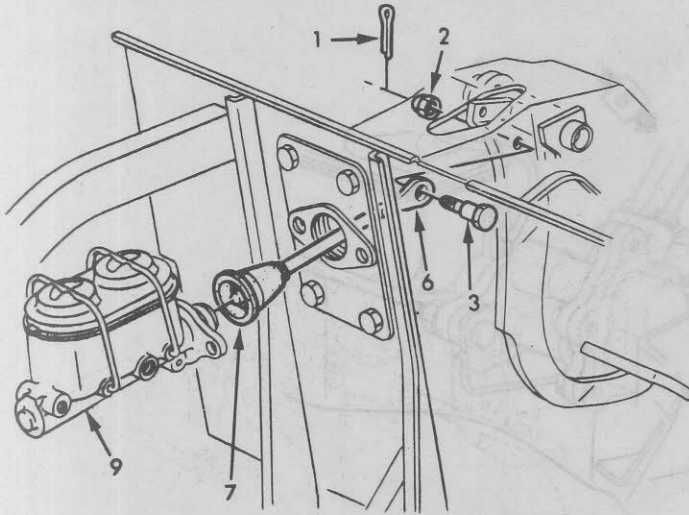

MANUAL BRAKES
(JB-1)

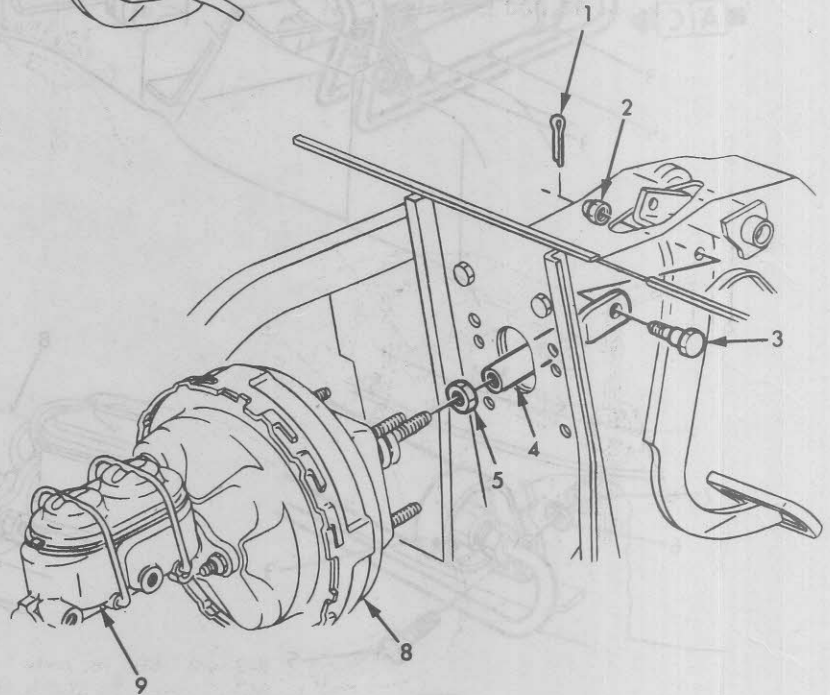

VACUUM POWER BRAKES
(JB-3, JB-5, JB-6, JB-7)

1974-77 P-MODELS MANUAL AND VACUUM PUSH ROD
(EXC. HYD. BRAKE BOOSTER, M.H.C.)

| Key | Description | Group |
|-----|--|-------|
| 1 | COTTER PIN, 1/2 x 1 1/4 | 8.938 |
| 2 | NUT, 3/8-24 | 8.919 |
| 3 | BOLT, 3/8-24 x 1 | 8.900 |
| 4 | END, Brake Pedal Rod | 4.658 |
| 5 | NUT, 7/16-20 | 8.915 |
| 6 | ROD, Brake Main Cylinder or Pedal Push | 4.658 |
| 7 | BOOT, Brake Main Cylinder | 4.659 |
| 8 | CYLINDER, Vacuum Power Brake | 4.901 |
| 9 | CYLINDER, Brake Main | 4.650 |

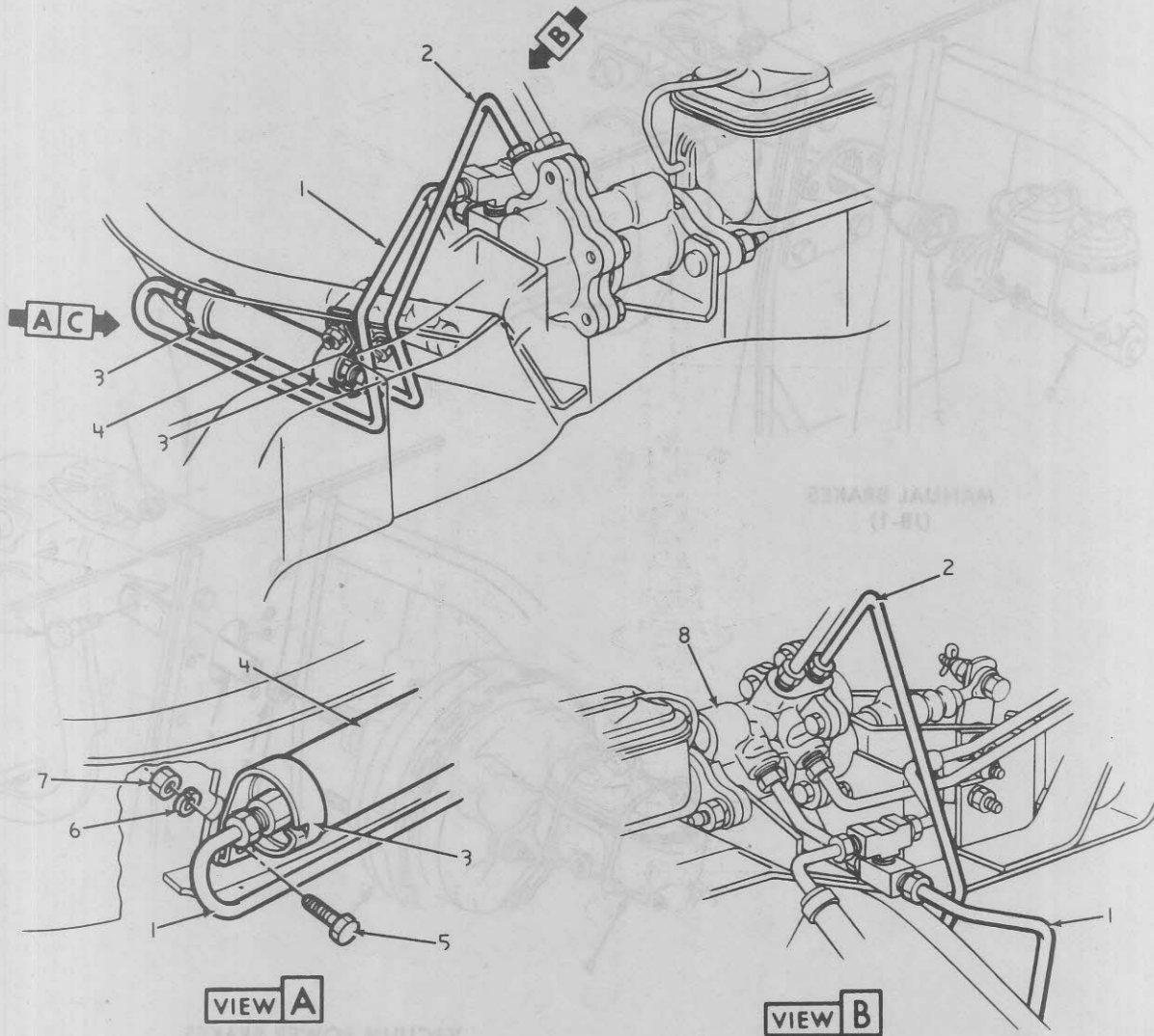

1973-75 M.H.C. POWER BRAKE ACCUMULATOR

| Key | Description | Group |
|-----|--|-------|
| 1 | PIPE — Make From Bulk | 8.964 |
| 2 | PIPE — Make From Bulk | 8.964 |
| 3 | CLAMP, Hydraulic Power Brake Booster Accumulator | 4.820 |
| 4 | ACCUMULATOR, Power Brake Booster | 4.600 |
| 5 | BOLT | 8.900 |
| 6 | WASHER | 8.931 |
| 7 | NUT | 8.915 |
| 8 | BOOSTER ASSEMBLY, Power Brake | 4.805 |

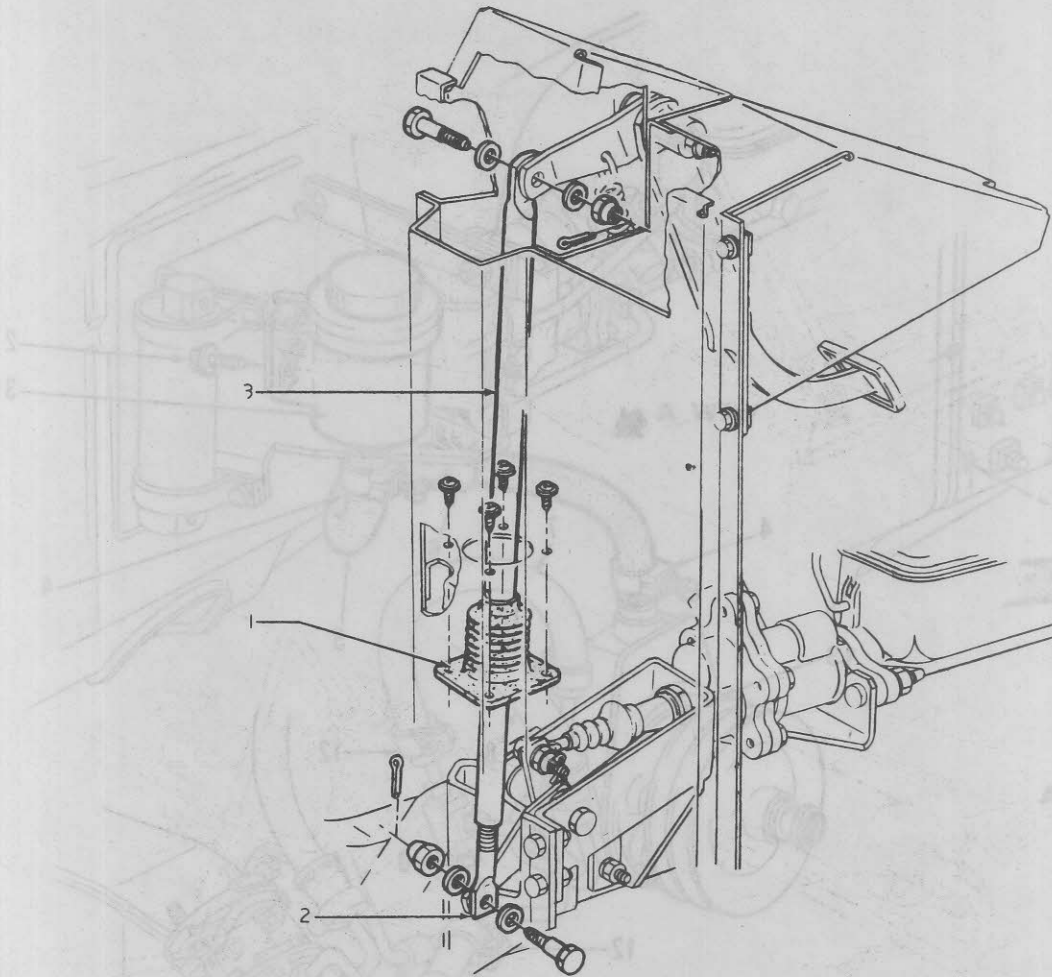

1973-77 M.H.C. BRAKE PEDAL ROD (14000 LB. GVW FOR 1973)

| Key | Description | Group |
|-----|---|-------|
| 1 | BOOT, Brake Main Cylinder | 4.659 |
| 2 | END, Brake Pedal Rod — Also See Group 4.625 | 4.658 |
| 3 | ROD, Brake Main Cylinder or Pedal Push | 4.658 |

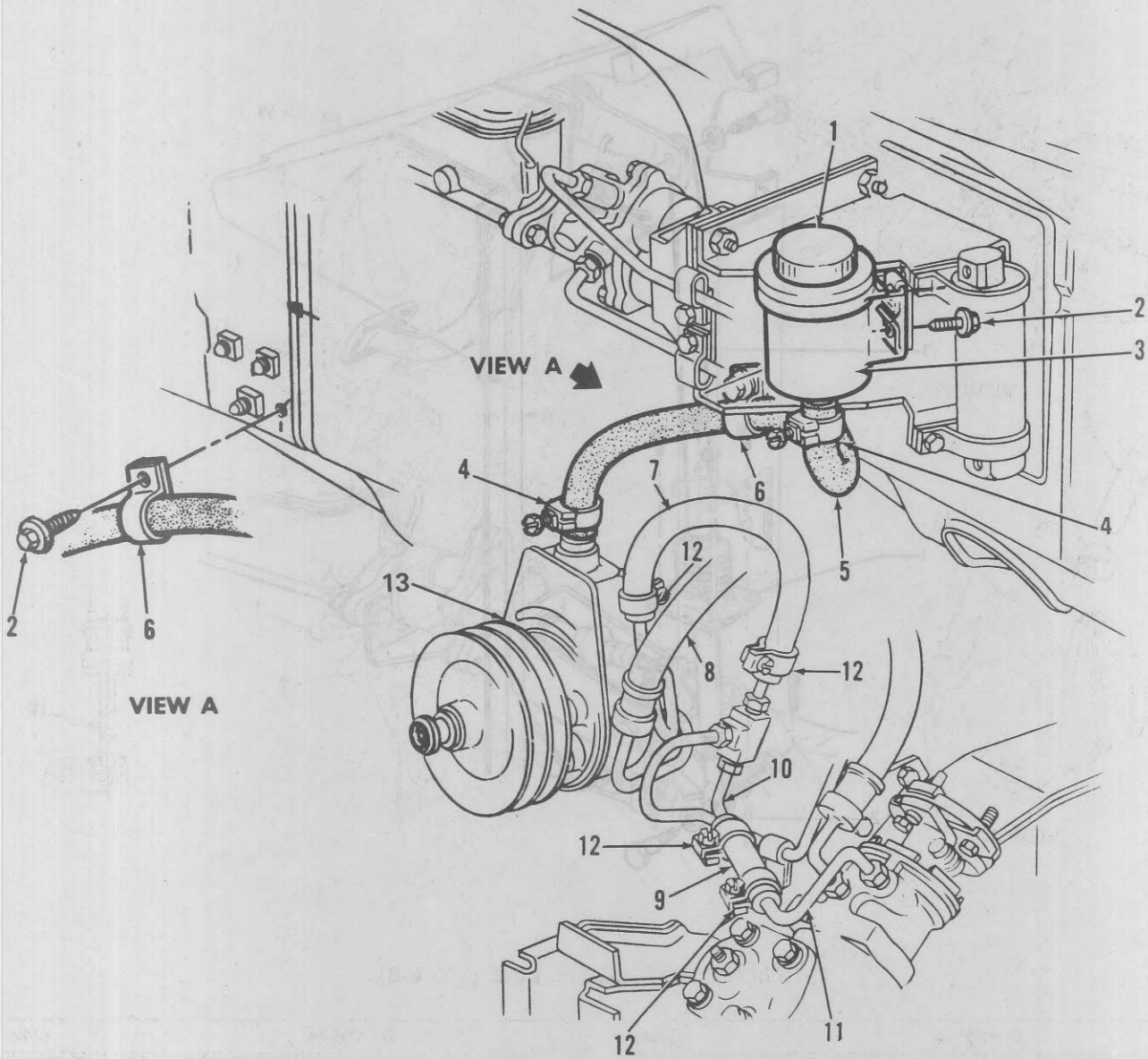

1973-75 G30 HYDRA BOOSTER PIPES AND RESERVOIR ASSEMBLY

| Key | Description | Group | Key | Description | Group |
|-----|---|-------|-----|--|-------|
| 1 | CAP, Power Steering Pump Oil Filler | 6.635 | 8 | HOSE, Power Steering Pump | 6.670 |
| 2 | SCREW | 8.977 | 9 | HOSE | 8.962 |
| 3 | RESERVOIR, Power Steering Pump | 6.635 | 10 | PIPE, Power Steering Gear — Rear — Also See Group 4.685 | 6.670 |
| 4 | CLAMP, Power Steering Pump Hose | 6.672 | 11 | PIPE, Power Steering Gear — Also See Group 4.685 | 6.670 |
| 5 | HOSE | 8.962 | 12 | CLAMP | 8.948 |
| 6 | CLIP | 8.950 | 13 | PUMP, Hydraulic Power Brake Booster | 4.825 |
| 7 | HOSE, Pump Inlet | 8.962 | | | |

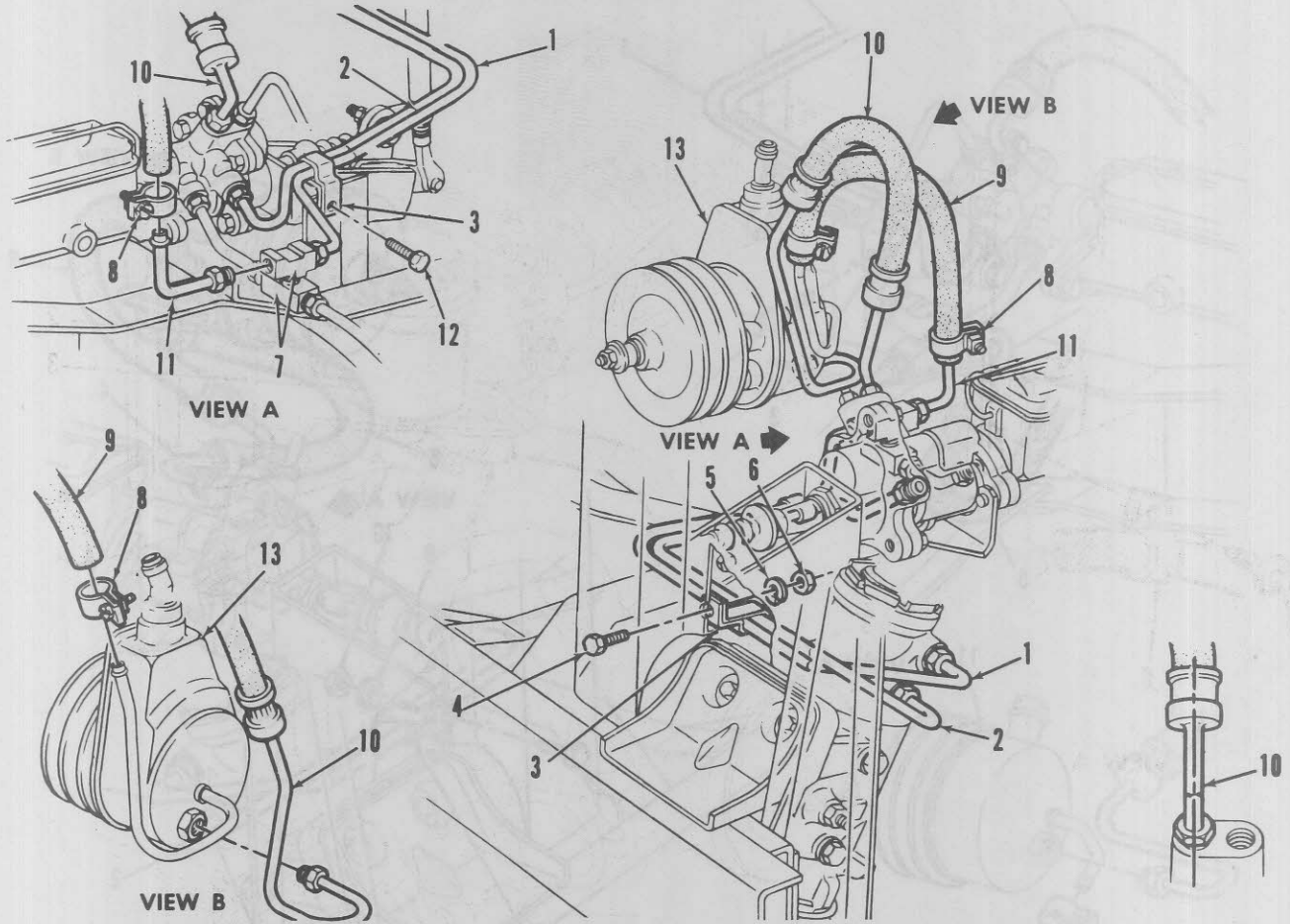

1974 M.H.C. HYDRAULIC LINE (350 V-8)

| Key | Description | Group |
|-----|---|-------|
| 1 | HOSE, Power Steering Pump — Gear Outlet | 6.670 |
| 2 | HOSE, Power Steering Pump — Gear Inlet | 6.670 |
| 3 | CLIP, Hydraulic Power Brake Booster | 4.845 |
| 4 | BOLT | 8.900 |
| 5 | WASHER, Lock | 8.931 |
| 6 | NUT, Hexagon | 8.915 |
| 7 | TEE | 8.963 |

| Key | Description | Group |
|-----|---|-------|
| 8 | CLAMP | 8.948 |
| 9 | HOSE | 8.962 |
| 10 | HOSE, Power Steering Pump — Pump Outlet | 6.670 |
| 11 | PIPE, Power Steering Pump | 6.670 |
| 12 | BOLT | 8.900 |
| 13 | PUMP, Hydraulic Power Brake Booster | 4.825 |

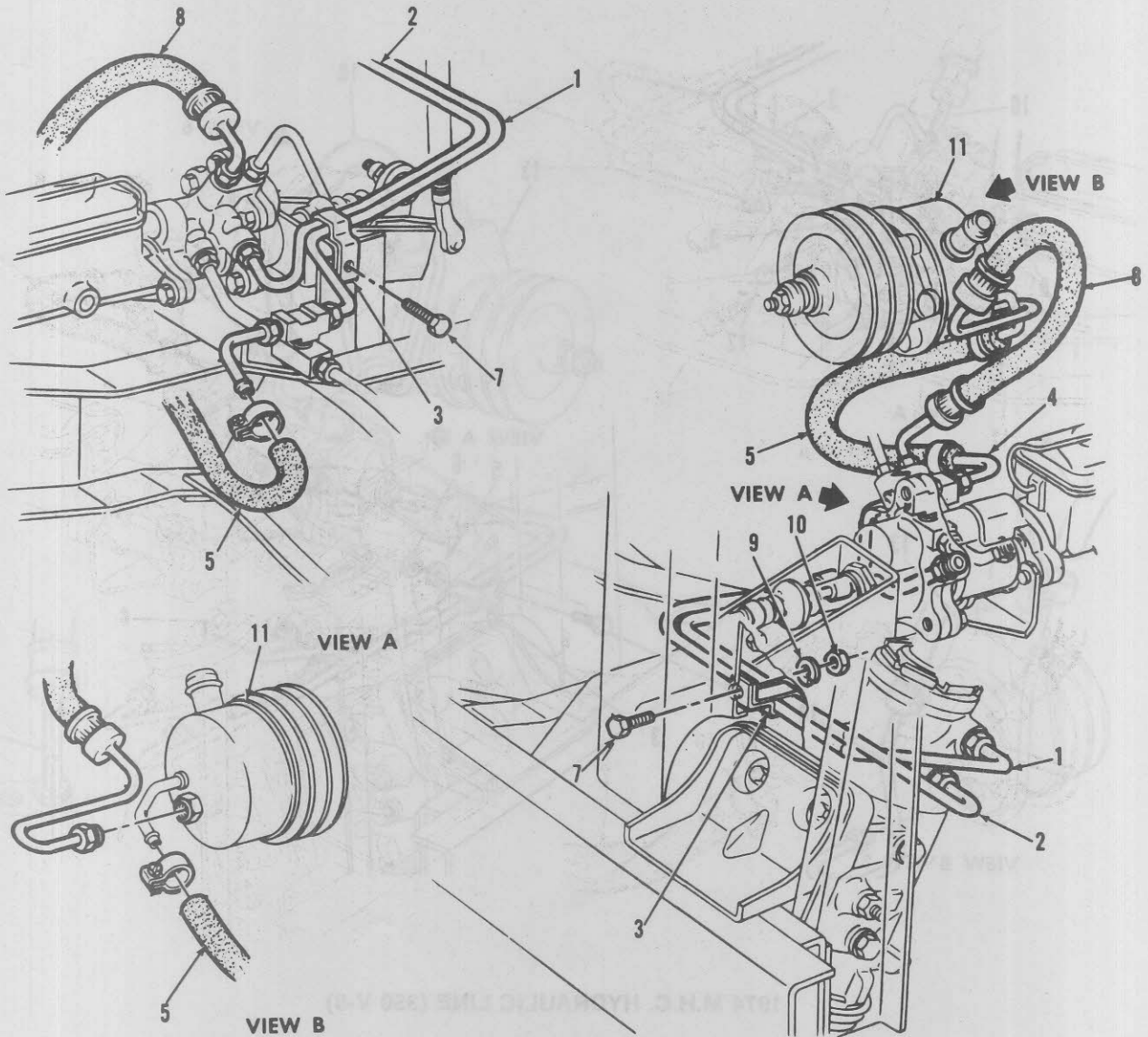

1974 M.H.C. HYDRAULIC LINES (454 V-8)

| Key | Description | Group |
|-----|---|-------|
| 1 | PIPE, Power Steering Pump — Gear Outlet | 6.670 |
| 2 | PIPE, Power Steering Pump — Gear Inlet | 6.670 |
| 3 | CLIP, Hydraulic Power Brake Booster | 4.845 |
| 4 | PIPE, Power Steering Pump — Pump Inlet | 6.670 |
| 5 | HOSE | 8.962 |
| 6 | CLAMP | 8.948 |

| Key | Description | Group |
|-----|---|-------|
| 7 | BOLT | 8.900 |
| 8 | HOSE, Power Steering Pump | 6.670 |
| 9 | WASHER, Lock | 8.931 |
| 10 | NUT, Hexagon | 8.915 |
| 11 | PUMP, Hydraulic Power Brake Booster | 4.825 |

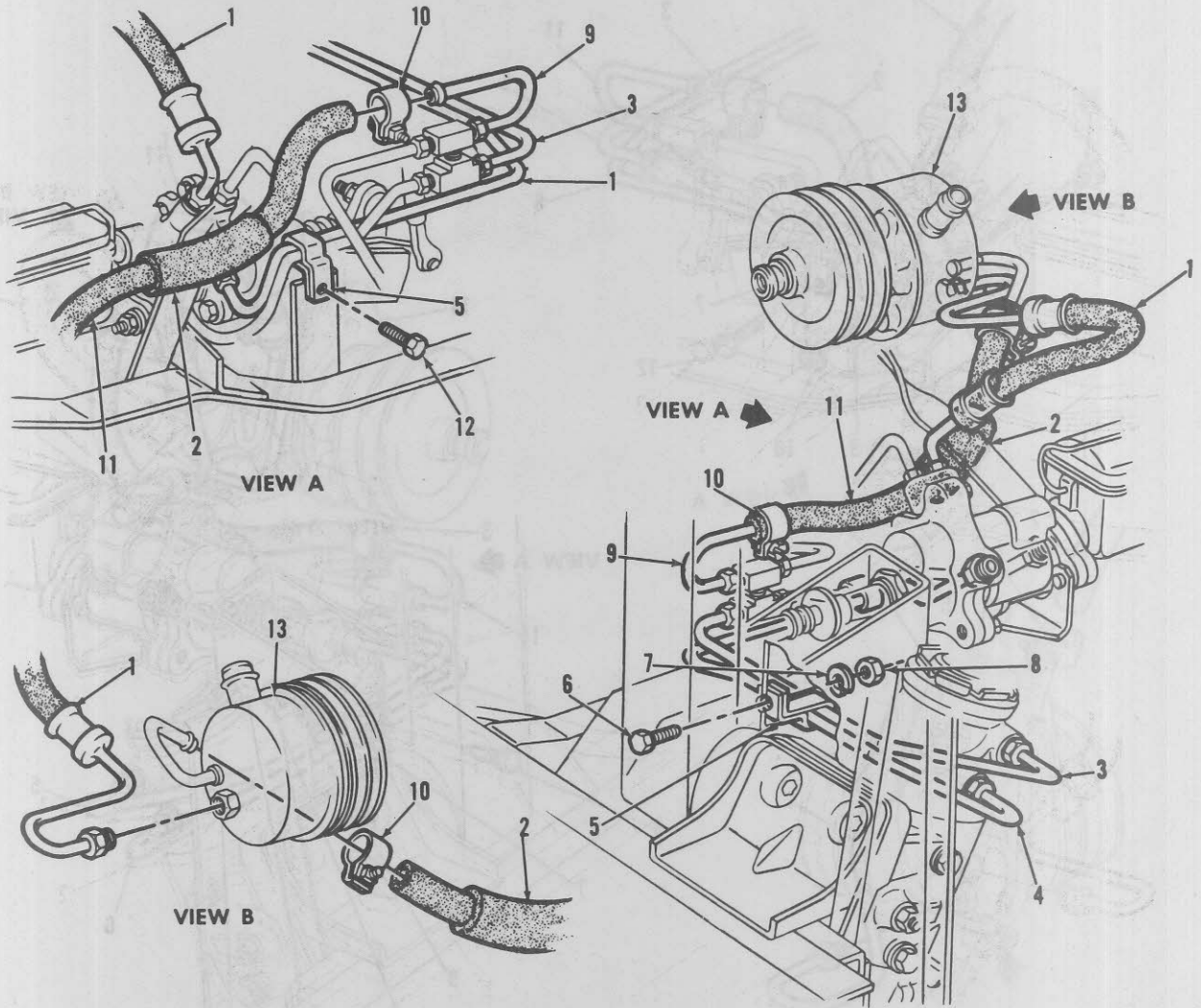

1975-76 M.H.C. HYDRAULIC LINES (454 V-8)

| Key | Description | Group |
|-----|---|-------|
| 1 | HOSE, Power Steering Pump — Outlet | 6.670 |
| 2 | HOSE | 8.962 |
| 3 | TUBING | 8.964 |
| 4 | TUBING | 8.964 |
| 5 | CLIP, Hydraulic Power Brake Booster | 4.845 |
| 6 | BOLT | 8.900 |
| 7 | WASHER, Lock | 8.931 |

| Key | Description | Group |
|-----|---|-------|
| 8 | NUT, Hexagon | 8.915 |
| 9 | TUBING | 8.964 |
| 10 | CLAMP | 8.948 |
| 11 | HOSE | 8.962 |
| 12 | BOLT | 8.900 |
| 13 | PUMP, Hydraulic Power Brake Booster | 4.825 |

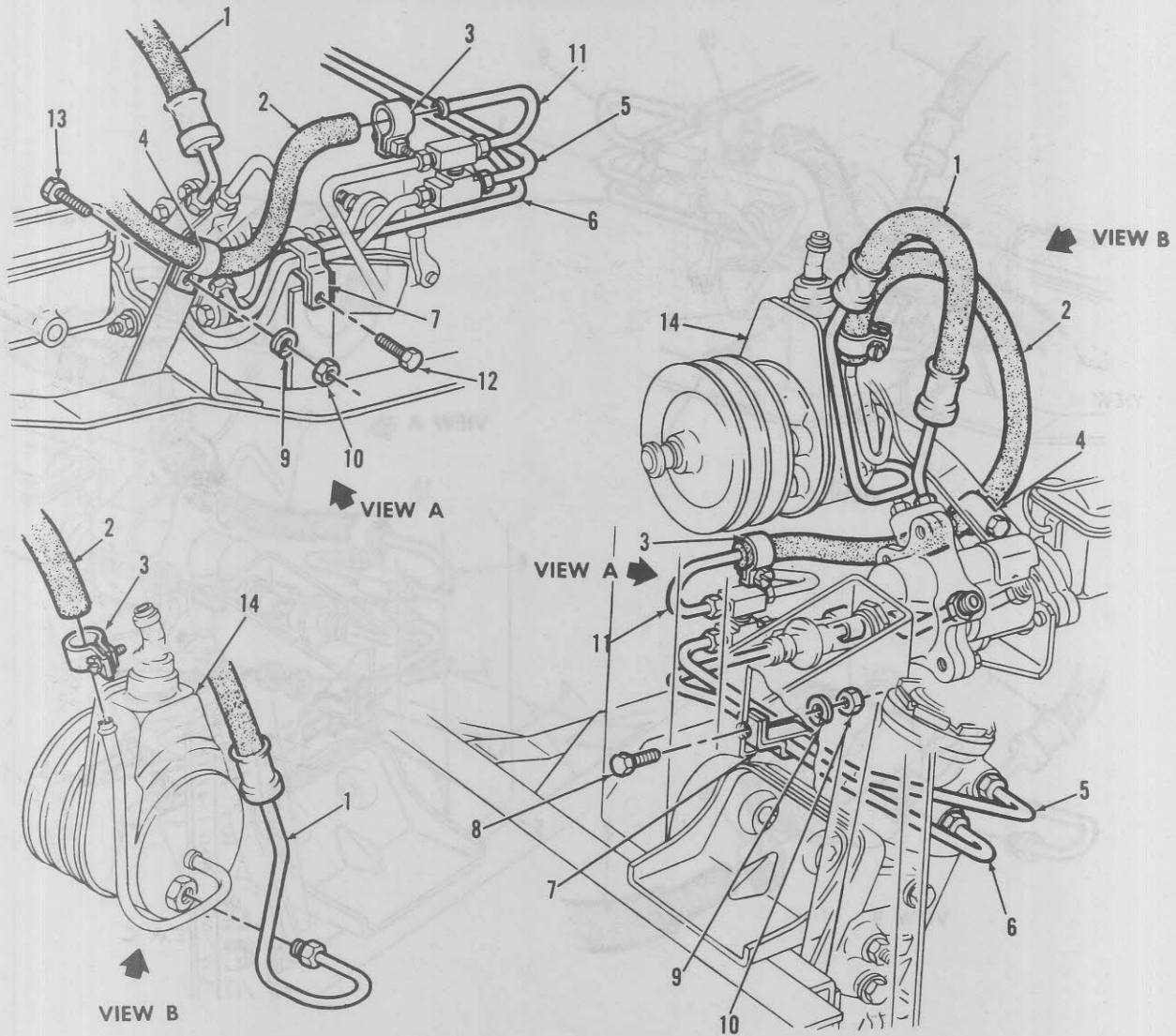

1975-76 M.H.C. HYDRAULIC LINE (350 V-8)

| Key | Description | Group |
|-----|-------------------------------------|-------|
| 1 | HOSE, Power Steering Pump | |
| 2 | HOSE | 8.962 |
| 3 | CLAMP | 8.948 |
| 4 | CLIP, Hydraulic Power Brake Booster | 4.845 |
| 5 | TUBING | 8.964 |
| 6 | TUBING | 8.964 |
| 7 | CLIP, Hydraulic Power Brake Booster | 4.845 |

| Key | Description | Group |
|-----|-------------------------------------|-------|
| 8 | BOLT | 8.900 |
| 9 | WASHER, Lock | 8.931 |
| 10 | NUT, Hexagon | 8.915 |
| 11 | TUBING | 8.964 |
| 12 | SCREW | 8.900 |
| 13 | BOLT | 8.900 |
| 14 | PUMP, Hydraulic Power Brake Booster | 4.825 |

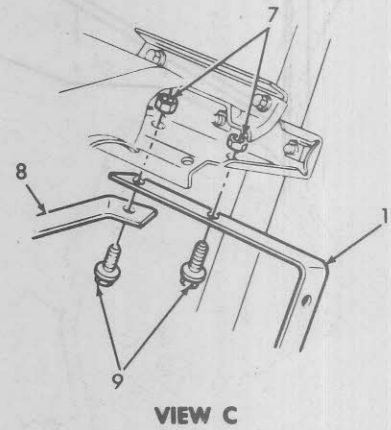
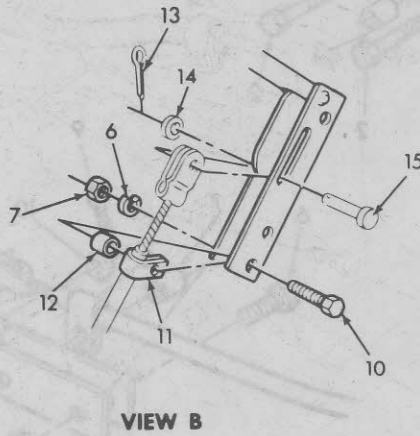
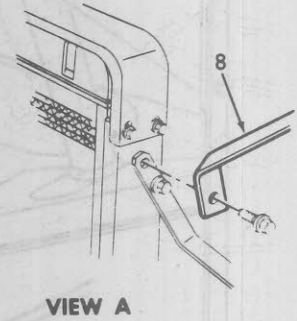
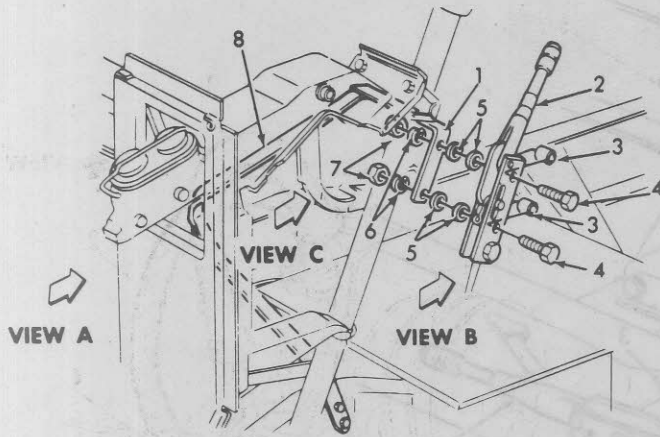

1973-77 M.H.C. PARKING BRAKE PEDAL LEVER (EXC. 14000 LB. GVW)

| Key | Description | Group |
|-----|--------------------------------------|--------|
| 1 | BRACKET, Parking Brake Lever | 4.606 |
| 2 | LEVER, Parking Brake | 4.591 |
| 3 | SPACER, Hand Brake Lever | 4.605 |
| 4 | BOLT, Hexagon $\frac{5}{16}$ -18 x 2 | 8.900 |
| 5 | SPACER | N.S.S. |
| 6 | WASHER, Lock | 8.931 |
| 7 | NUT, Hexagon $\frac{5}{16}$ -18 | 8.915 |
| 8 | BRACE, Parking Brake | 4.606 |

| Key | Description | Group |
|-----|---|--------|
| 9 | BOLT, $\frac{5}{16}$ -18 x $1\frac{1}{8}$ | 8.900 |
| 10 | BOLT, $\frac{5}{16}$ -18 x $1\frac{3}{4}$ | 8.900 |
| 11 | CLAMP, Parking Brake Cable | 4.833 |
| 12 | SPACER, Hand Brake Lever | 4.605 |
| 13 | PIN, Cotter — Part of Lever 4.591 | N.S.S. |
| 14 | WASHER, Flat — Part of Lever 4.591 | N.S.S. |
| 15 | PIN, Clevis — Part of Lever 4.591 | N.S.S. |

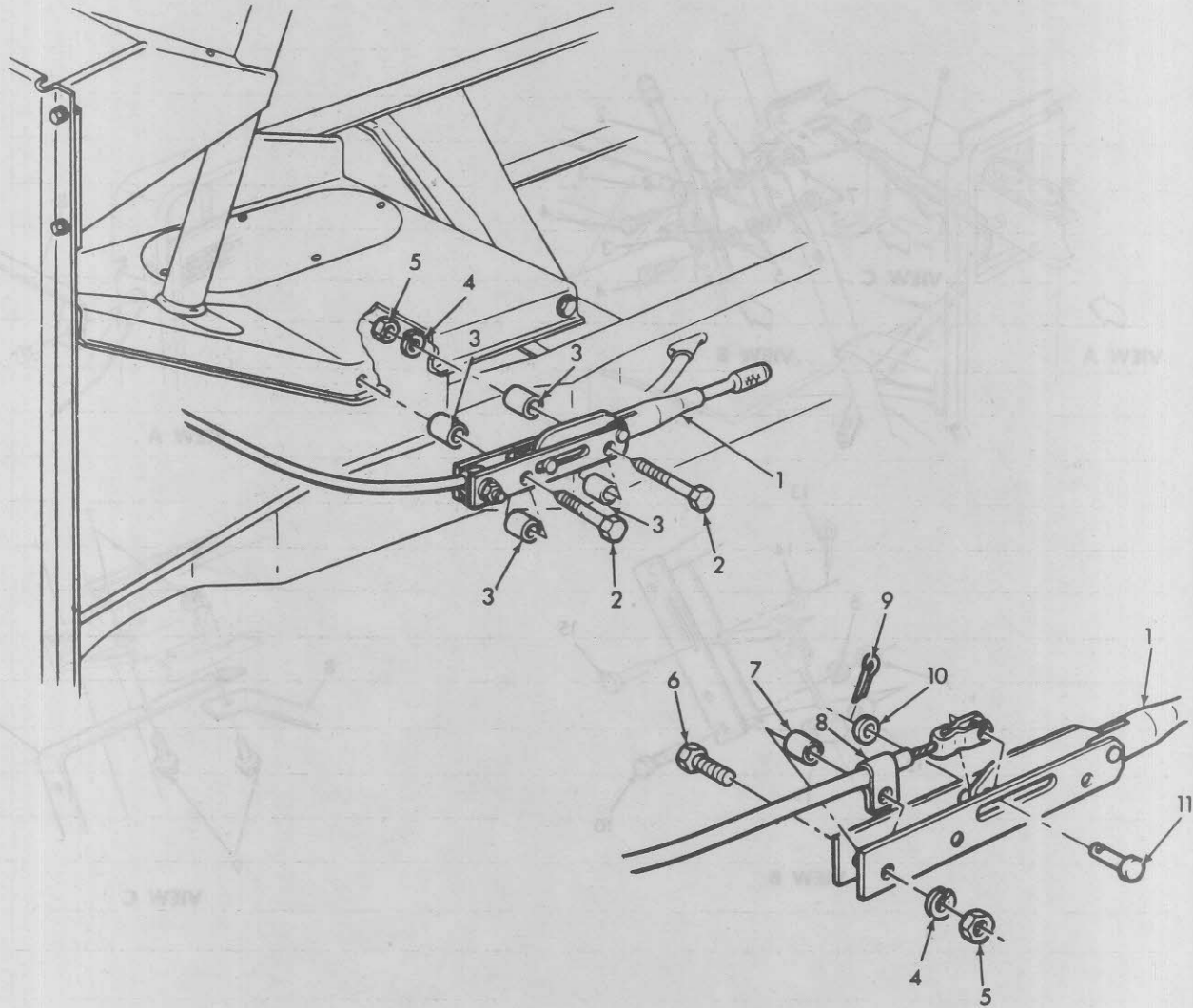

1973 M.H.C. PARKING BRAKE LEVER W/14000 LB. GVW
1974-77 M.H.C. PARKING BRAKE LEVER

| Key | Description | Group |
|-----|--|-------|
| 1 | LEVER, Parking Brake | 4.591 |
| 2 | BOLT, $\frac{5}{16}$ -18 x 2 $\frac{1}{2}$ | 8.900 |
| 3 | SPACER, Hand Brake Lever | 4.605 |
| 4 | WASHER, Lock | 8.931 |
| 5 | NUT, Hexagon $\frac{5}{16}$ -18 | 8.915 |
| 6 | BOLT, $\frac{5}{16}$ -18 x 1 $\frac{3}{4}$ | 8.900 |

| Key | Description | Group |
|-----|--|--------|
| 7 | SPACER, Hand Brake Lever | 4.605 |
| 8 | CLAMP, Parking Brake Cable | 4.833 |
| 9 | PIN, Cotter — Part of Lever 4.591 | N.S.S. |
| 10 | WASHER, Flat — Part of Lever 4.591 | N.S.S. |
| 11 | PIN, Clevis — Part of Lever 4.591 | N.S.S. |



NOTES

The following charts list the 1974-1975 Light Duty Truck Brake Systems. These charts must be used to determine the exact brake system for a particular vehicle.

To determine the correct brake system, the following information must be known:

1. Gross Vehicle Weight (GVW) - This is listed on the front of the dash and the rear.

2. Wheelbase -

3. Drive Type -

4. 4-Wheel Drive (4WD) - This is an option available on most vehicles. When trucks are equipped with this option, the front and rear axle assemblies are different from the standard 2-wheel drive trucks. Be sure to check the correct Part Identification Part (PIP) for the 4WD configuration.

5. The truck and 4WD trucks with GVW up to 4000 lbs. would be equipped with 161 brake system.

1974-1975 LIGHT TRUCK
BRAKE SYSTEMS

| Model | GVW | Wheelbase | Drive Type | Brake System | PIP |
|-------|------|-----------|------------|--------------|-----|
| C1500 | 3200 | 110" | 2WD | 161 | 161 |
| C1500 | 3200 | 110" | 4WD | 161 | 161 |
| C1500 | 3200 | 110" | 2WD | 162 | 162 |
| C1500 | 3200 | 110" | 4WD | 162 | 162 |

1974-1975 LIGHT TRUCK
BRAKE SYSTEMS

| Model | GVW | Wheelbase | Drive Type | Brake System | PIP |
|-------|------|-----------|------------|--------------|-----|
| C1500 | 3200 | 110" | 2WD | 161 | 161 |
| C1500 | 3200 | 110" | 4WD | 161 | 161 |
| C1500 | 3200 | 110" | 2WD | 162 | 162 |
| C1500 | 3200 | 110" | 4WD | 162 | 162 |



1974-1975 BRAKE CHARTS

The following charts list the 1974-1975 Light Duty Truck Brake Systems. These charts must be used to determine the exact brake system on a particular vehicle.

To determine the correct brake system the following information must be known.

1. Gross Vehicle Weight (GVW). This is given on the identification tag located on the driver side door pillar or on Step Vans attached to the inside face of the dash and toe panel.
2. Model number
3. Wheelbase
4. H.D. Power Brakes (RPO J55). This is an option available on most vehicles. When trucks are equipped with this option, the brake system may be upgraded to the next higher rating. (Example from JB3 to JB5) trucks equipped with this option can be identified by checking the Service Parts Identification Plate located on the glove compartment door.

EXAMPLE:

If the truck had a C10903 with 131.5 W.B., and 5400 GVW, it would be equipped with JB3 brake system. If the truck was equipped with J55 H.D. Brakes it would have the JB5 brake system.

1974 PICKUP BRAKE SYSTEM USAGE

| VEHICLE SPECIFICATIONS | | | TYPE OF BRAKE SYSTEM | | |
|------------------------|-------|------|----------------------|------|--|
| MODEL NO. | W/B | GVWR | REAR WHEELS | BASE | OPTIONALLY AVAILABLE (RPO J55-H.D. POWER BRAKES) |
| C10903 | 131.5 | 4900 | Single | JB1 | — |
| | 131.5 | 5300 | Single | JB3 | JB5 |
| | 131.5 | 5400 | Single | JB3 | JB5 |
| | 131.5 | 6000 | Single | ●JB5 | — |

● Truck has H.D. brakes as std. equipment. No higher brake system available.

THE SPECIFICATIONS OF EACH BRAKE SYSTEM ARE LISTED BELOW.

**1974-75 LIGHT TRUCK
BRAKE SYSTEMS**

| RPO # | ROTOR | REAR DRUM | POWER BOOSTER |
|------------|-----------------------------|----------------|-------------------------------------|
| JB1 | 11" x 1.03" (G10) | 11" x 2" | None |
| | 11.88" x 1.28" (C-K-P10) | 11" x 2" | None |
| JB3 | 11" x 1.03" (G10) | 11" x 2" | 9.5" Single Diaphragm |
| | 11.88" x 1.28" (C-K-P10) | 11" x 2" | 9.5" Single Diaphragm |
| JB5 | 11.88" x 1.28" | 11.15" x 2.75" | 9.5" x 8" Diameter Tandem Diaphragm |
| JB6 | 12.5" x 1.28" | 11.15" x 2.75" | 9.5" x 8" Diameter Tandem Diaphragm |
| JB7 | 12.5" x 1.28" | 13" x 2.5" | 9.5" x 8" Diameter Tandem Diaphragm |
| JB8 | 12.5" x 1.53" | 13" x 3.5" | Hydra-Boost |
| JB9 | 14.25" x 1.53" | 15" x 4" | Hydra-Boost |



1974 BLAZER, JIMMY BRAKE SYSTEM USAGE

| VEHICLE SPECIFICATIONS | | | BRAKE SPECIFICATIONS | | |
|------------------------|-------|------|----------------------|------|--|
| MODEL NO. | W/B | GVWR | REAR WHEELS | BASE | OPTIONALLY AVAILABLE (RPO J55-H.D. POWER BRAKES) |
| C10514 | 106.5 | 4900 | Single | JB3 | — |
| | 106.5 | 5200 | Single | JB3 | — |
| | 106.5 | 5700 | Single | JB3 | — |
| K10514 | 106.5 | 4900 | Single | JB3 | JB5 |
| | 106.5 | 5350 | Single | JB3 | JB5 |
| | 106.5 | 5800 | Single | ●JB5 | — |
| | 106.5 | 6200 | Single | ●JB5 | — |

● Truck has H.D. Brakes as std. equipment. No higher brake system available.

1974 CAB & PICKUP BRAKE SYSTEM USAGE

| VEHICLE SPECIFICATIONS | | | BRAKE SYSTEM SPECIFICATIONS | | |
|------------------------|-------|--------|-----------------------------|-----------------|--|
| MODEL NO. | W/B | GVWR | REAR WHEELS | BASE | OPTIONALLY AVAILABLE (RPO J55-H.D. POWER BRAKES) |
| C10703 | 117.5 | 4900 | Single | JB1 | — |
| | 117.5 | 5300 | Single | JB3 | JB5 |
| | 117.5 | 5400 | Single | JB3 | JB5 |
| | 117.5 | 6000 | Single | ●JB5 | — |
| C10903 | 131.5 | 4900 | Single | JB1 | — |
| | 131.5 | 5300 | Single | JB3 | JB5 |
| | 131.5 | 5400 | Single | JB3 | JB5 |
| | 131.5 | 6000 | Single | ●JB5 | — |
| C20903 | 131.5 | 6400 | Single | JB6 | JB7 |
| | 131.5 | 7500 | Single | ●JB7 | — |
| | 131.5 | 8200 | Single | ●JB7 | — |
| C20963 | 164.5 | 8200 | Single | JB7 | — |
| C30903 | 131.5 | 6600 | Single | JB7 | JB8 |
| | 131.5 | 8200 | Single | JB7 | JB8 |
| | 131.5 | 9000 | Single | ●JB8 | — |
| | 131.5 | 10,000 | Dual | ●JB8 | — |
| C31003 | 135.5 | 6600 | Single | JB7 | JB8 |
| | 135.5 | 8200 | Single | JB7 | JB8 |
| | 135.5 | 9000 | Single | ●JB8 | — |
| | 135.5 | 9000 | Dual | ●JB8 | — |
| | 135.5 | 10,000 | Dual | ●JB8 | — |
| C31403 | 159.5 | 6600 | Single | JB7 | JB8 |
| | 159.5 | 8200 | Single | JB7 | JB8 |
| | 159.5 | 9000 | Single | ●JB8 | — |
| | 159.5 | 9000 | Dual | ●JB8 | — |
| | 159.5 | 10,000 | Dual | ●JB8 | — |
| C30963 | 164.5 | 9000 | Single | JB8 | — |
| | 164.5 | 9600 | Single | JB ^P | — |
| | 164.5 | 10,000 | Dual | J5 | — |
| K10703 | 117.5 | 5200 | Single | JB3 | JB5 |
| | 117.5 | 5600 | Single | JB3 | JB5 |
| | 117.5 | 6000 | Single | ●JB5 | — |
| K10903 | 131.5 | 5200 | Single | JB3 | JB5 |
| | 131.5 | 5600 | Single | JB3 | JB5 |
| | 131.5 | 6000 | Single | ●JB5 | — |
| K20903 | 131.5 | 6800 | Single | JB6 | JB7 |
| | 131.5 | 7500 | Single | ●JB7 | — |
| | 131.5 | 7500 | Single | ●JB7 | — |
| | 131.5 | 8200 | Single | ●JB7 | — |

● Truck has H.D. Brakes as Std. equipment. No higher brake system available.



1974 C-K SUBURBAN BRAKE SYSTEM USAGE

| VEHICLE SPECIFICATIONS | | | BRAKE SPECIFICATIONS | | |
|------------------------|-------|------|----------------------|------|--|
| MODEL NO. | W/B | GVWR | REAR WHEELS | BASE | OPTIONALLY AVAILABLE (RPO J55-H.D. POWER BRAKES) |
| C10906 | 129.5 | 5400 | Single | JB3 | JB5 |
| | 129.5 | 6000 | Single | ●JB5 | — |
| | 129.5 | 6800 | Single | ●JB5 | — |
| | 129.5 | 7000 | Single | ●JB5 | — |
| C20906 | 129.5 | 7100 | Single | JB6 | JB7 |
| | 129.5 | 7500 | Single | ●JB7 | — |
| | 129.5 | 8200 | Single | ●JB7 | — |
| K10906 | 129.5 | 5600 | Single | JB3 | JB5 |
| | 129.5 | 6000 | Single | ●JB5 | — |
| | 129.5 | 6600 | Single | ●JB5 | — |
| | 129.5 | 7150 | Single | ●JB5 | — |
| K20906 | 129.5 | 6800 | Single | JB6 | JB7 |
| | 129.5 | 7500 | Single | ●JB7 | — |
| | 129.5 | 8200 | Single | ●JB7 | — |

● Truck has H.D. Brakes as Std. equipment. No higher brake system available.

1974 "G" TRUCK BRAKE SYSTEM USAGE

| VEHICLE SPECIFICATIONS | | | BRAKE SPECIFICATIONS | | |
|------------------------|-----|------|----------------------|------|---|
| MODEL NO. | W/B | GVWR | REAR WHEELS | BASE | OPTIONALLY AVAILABLE (RPO J50 POWER BRAKES) |
| G11105 | 110 | 4500 | Single | JB1 | JB3 |
| | 110 | 5000 | Single | JB3 | — |
| G11305 | 125 | 4600 | Single | JB1 | JB3 |
| | 125 | 5100 | Single | JB3 | — |
| G11006 | 110 | 5200 | Single | JB3 | — |
| | 110 | 5400 | Single | JB3 | — |
| G11306 | 125 | 5400 | Single | JB3 | — |
| | | | | | |
| G21006 | 110 | 5700 | Single | JB5 | — |
| | 110 | 6200 | Single | JB5 | — |
| G21306 | 125 | 5800 | Single | JB5 | — |
| | 125 | 6400 | Single | JB5 | — |
| G31306 | 125 | 6600 | Single | JB7 | — |
| | 125 | 7100 | Single | JB7 | — |
| | 125 | 7300 | Single | JB7 | — |
| | 125 | 7800 | Single | JB7 | — |
| | 125 | 8300 | Single | JB7 | — |
| G21005 | 110 | 5500 | Single | JB5 | — |
| | 110 | 6000 | Single | JB5 | — |
| G21305 | 125 | 5600 | Single | JB5 | — |
| | 125 | 6000 | Single | JB5 | — |
| G31005 | 110 | 6200 | Single | JB7 | — |
| | 110 | 6900 | Single | JB7 | — |
| | 110 | 7100 | Single | JB7 | — |
| | 110 | 7700 | Single | JB7 | — |
| | 110 | 8100 | Single | JB7 | — |
| G31305 | 125 | 6400 | Single | JB7 | — |
| | 125 | 7100 | Single | JB7 | — |
| | 125 | 7300 | Single | JB7 | — |
| | 125 | 7900 | Single | JB7 | — |
| | 125 | 8300 | Single | JB7 | — |
| G31303 | 125 | 8400 | Single | JB7 | — |
| | 125 | 8900 | Dual | JB8 | — |



1974 "P" STEP VAN BRAKE SYSTEM USAGE

| VEHICLE SPECIFICATIONS | | | BRAKE SPECIFICATIONS | | |
|------------------------|-----|--------|----------------------|------|--|
| MODEL NO. | W/B | GVWR | REAR WHEELS | BASE | OPTIONALLY AVAILABLE (RPO J55-H.D. POWER BRAKES) |
| P10542 | 102 | 4900 | Single | JB 1 | — |
| | 102 | 5200 | Single | JB3 | JB5 |
| | 102 | 5600 | Single | JB3 | JB5 |
| | 102 | 6000 | Single | ●JB5 | — |
| P20842 | 125 | 6800 | Single | JB6 | JB7 |
| | 125 | 7500 | Single | ●JB7 | — |
| | 125 | 8000 | Single | ●JB7 | — |
| P21042 | 133 | 6800 | Single | JB6 | JB7 |
| | 133 | 7500 | Single | ●JB7 | — |
| | 133 | 8000 | Single | ●JB7 | — |
| P30842 | 125 | 7600 | Single | JB7 | JB8 |
| | 125 | 8200 | Single | JB7 | JB8 |
| | 125 | 9000 | Single | ●JB8 | — |
| | 125 | 9000 | Dual | ●JB8 | — |
| | 125 | 10,000 | Dual | ●JB8 | — |
| | 125 | 12,000 | Dual | ●JB9 | — |
| | 125 | 14,000 | Dual | ●JB9 | — |
| P31042 | 133 | 7600 | Single | JB7 | JB8 |
| | 133 | 8200 | Single | JB7 | JB8 |
| | 133 | 9000 | Single | ●JB8 | — |
| | 133 | 9000 | Dual | ●JB8 | — |
| | 133 | 10,000 | Dual | ●JB8 | — |
| | 133 | 12,000 | Dual | ●JB9 | — |
| | 133 | 14,000 | Dual | ●JB9 | — |
| P31442 | 157 | 7600 | Single | JB7 | JB8 |
| | 157 | 8200 | Single | JB7 | JB8 |
| | 157 | 9000 | Single | ●JB8 | — |
| | 157 | 9000 | Dual | ●JB8 | — |
| | 157 | 10,000 | Dual | ●JB8 | — |
| | 157 | 12,000 | Dual | ●JB9 | — |
| | 157 | 14,000 | Dual | ●JB9 | — |

● Truck has H.D. Brakes as Std. equipment. No higher brake system available.

1974 "P" MOTOR HOME BRAKE SYSTEM USAGE

| VEHICLE SPECIFICATIONS | | | BRAKE SPECIFICATIONS | | |
|------------------------|-------|--------|----------------------|------|----------------------|
| MODEL NO. | W/B | GVWR | REAR WHEELS | BASE | OPTIONALLY AVAILABLE |
| P30832 | 125 | 7600 | Single | JB8 | — |
| | 125 | 9000 | Single | JB8 | — |
| | 125 | 10,100 | Dual | JB8 | — |
| | 125 | 10,500 | Dual | JB8 | — |
| | 125 | 11,300 | Dual | JB8 | — |
| | 125 | 11,800 | Dual | JB8 | — |
| | 125 | 12,300 | Dual | JB8 | — |
| P31132 | 137 | 7600 | Single | JB8 | — |
| | 137 | 9000 | Single | JB8 | — |
| | 137 | 10,100 | Dual | JB8 | — |
| | 137 | 10,500 | Dual | JB8 | — |
| | 137 | 11,300 | Dual | JB8 | — |
| | 137 | 11,800 | Dual | JB8 | — |
| | 137 | 12,300 | Dual | JB8 | — |
| P31432 | 158.5 | 7600 | Single | JB8 | — |
| | 158.5 | 9000 | Single | JB8 | — |
| | 158.5 | 10,100 | Dual | JB8 | — |
| | 158.5 | 10,500 | Dual | JB8 | — |
| | 158.5 | 11,300 | Dual | JB8 | — |
| | 158.5 | 11,800 | Dual | JB8 | — |
| | 158.5 | 12,300 | Dual | JB8 | — |
| | 158.5 | 14,000 | Dual | JB9 | — |
| | 158.5 | 14,000 | Dual | JB9 | — |
| P31832 | 178 | 14,000 | Dual | JB9 | — |



1975 BLAZER, JIMMY BRAKE SYSTEM USAGE

| VEHICLE SPECIFICATIONS | | | BRAKE SPECIFICATIONS | | |
|------------------------|-------|------|----------------------|-------|--|
| MODEL NO. | W/B | GVWR | REAR WHEELS | BASE | OPTIONALLY AVAILABLE (RPO J55 H.D. POWER BRAKES) |
| C10514-16 | 106.5 | 4900 | Single | JB-3 | — |
| | 106.5 | 5200 | Single | JB-3 | — |
| | 106.5 | 5700 | Single | JB-3 | — |
| K10514-16 | 106.5 | 4900 | Single | JB-3 | JB-5 |
| | 106.5 | 5400 | Single | JB-3 | JB-5 |
| | 106.5 | 5800 | Single | ●JB-5 | — |
| | 106.5 | 6300 | Single | ●JB-5 | — |

● Truck has H.D. Brakes as Std. equipment. No higher brake system available.

1975 CAB & PICKUP BRAKE SYSTEM USAGE

| VEHICLE SPECIFICATIONS | | | BRAKE SYSTEM SPECIFICATIONS | | |
|------------------------|-------|--------|-----------------------------|-------|--|
| MODEL NO. | W/B | GVWR | REAR WHEELS | BASE | OPTIONALLY AVAILABLE (RPO J55 H.D. POWER BRAKES) |
| C10703 | 117.5 | 4900 | Single | JB-1 | — |
| | 117.5 | 5300 | Single | JB-3 | JB-5 |
| | 117.5 | 5400 | Single | JB-3 | JB-5 |
| | 117.5 | 5600 | Single | JB-3 | JB-5 |
| | 117.5 | 6000 | Single | ●JB-5 | — |
| C10903 | 131.5 | 4900 | Single | JB-1 | — |
| | 131.5 | 5300 | Single | JB-3 | JB-5 |
| | 131.5 | 5400 | Single | JB-3 | JB-5 |
| | 131.5 | 5600 | Single | JB-3 | JB-5 |
| | 131.5 | 6000 | Single | ●JB-5 | — |
| C20903 | 131.5 | 6400 | Single | JB-6 | JB-7 |
| | 131.5 | 7100 | Single | JB-6 | JB-7 |
| | 131.5 | 7500 | Single | ●JB-7 | — |
| | 131.5 | 8200 | Single | ●JB-7 | — |
| C20963 | 164.5 | 8200 | Single | JB-7 | — |
| C30903 | 131.5 | 6600 | Single | JB-7 | JB-8 |
| | 131.5 | 7400 | Single | JB-7 | JB-8 |
| | 131.5 | 8200 | Single | JB-7 | JB-8 |
| | 131.5 | 9000 | Single | ●JB-8 | — |
| | 131.5 | 10,000 | Dual | ●JB-8 | — |
| C31003 | 135.5 | 6600 | Single | JB-7 | JB-8 |
| | 135.5 | 7400 | Single | JB-7 | JB-8 |
| | 135.5 | 8200 | Single | JB-7 | JB-8 |
| | 135.5 | 9000 | Single | ●JB-8 | — |
| | 135.5 | 9000 | Dual | ●JB-8 | — |
| | 135.5 | 10,000 | Dual | ●JB-8 | — |
| C31403 | 159.5 | 6600 | Single | JB-7 | JB-8 |
| | 159.5 | 7400 | Single | JB-7 | JB-8 |
| | 159.5 | 8200 | Single | JB-7 | JB-8 |
| | 159.5 | 9000 | Single | ●JB-8 | — |
| | 159.5 | 9000 | Dual | ●JB-8 | — |
| | 159.5 | 10,000 | Dual | ●JB-8 | — |
| C30963 | 164.5 | 9000 | Single | JB-8 | — |
| | 164.5 | 9600 | Single | JB-8 | — |
| | 164.5 | 10,000 | Dual | JB-8 | — |
| K10703 | 117.5 | 5200 | Single | JB-3 | JB-5 |
| | 117.5 | 5800 | Single | ●JB-5 | — |
| | 117.5 | 6400 | Single | ●JB-5 | — |
| K10903 | 131.5 | 5200 | Single | JB-3 | JB-5 |
| | 131.5 | 5800 | Single | ●JB-5 | — |
| | 131.5 | 6400 | Single | ●JB-5 | — |
| K20903 | 131.5 | 6800 | Single | JB-6 | JB-7 |
| | 131.5 | 7500 | Single | ●JB-7 | — |
| | 131.5 | 8400 | Single | ●JB-7 | — |

● Truck has H.D. Brakes as Std. equipment. No higher brake system available.



1975 C-K SUBURBAN BRAKE SYSTEM USAGE

| VEHICLE SPECIFICATIONS | | | BRAKE SPECIFICATIONS | | |
|------------------------|-------|------|----------------------|------|--|
| MODEL NO. | W/B | GVWR | REAR WHEELS | BASE | OPTIONALLY AVAILABLE (RPO J55-H.D. POWER BRAKES) |
| C10906 | 129.5 | 5400 | Single | JB3 | JB5 |
| | 129.5 | 6000 | Single | ●JB5 | — |
| | 129.5 | 6800 | Single | ●JB5 | — |
| | 129.5 | 7000 | Single | ●JB5 | — |
| C20906 | 129.5 | 7100 | Single | JB6 | JB7 |
| | 129.5 | 7500 | Single | ●JB7 | — |
| | 129.5 | 8200 | Single | ●JB7 | — |
| K10906 | 129.5 | 5600 | Single | JB3 | JB5 |
| | 129.5 | 6000 | Single | ●JB5 | — |
| | 129.5 | 6600 | Single | ●JB5 | — |
| | 129.5 | 7150 | Single | ●JB5 | — |
| K20906 | 129.5 | 6800 | Single | JB6 | JB7 |
| | 129.5 | 7500 | Single | ●JB7 | — |
| | 129.5 | 8200 | Single | ●JB7 | — |

● Truck has H.D. Brakes as Std. equipment. No higher brake system available.

1975 G TRUCK BRAKE SYSTEM USAGE

| VEHICLE SPECIFICATIONS | | | BRAKE SPECIFICATIONS | | |
|------------------------|-----|--------|----------------------|------|---|
| MODEL NO. | W/B | GVWR | REAR WHEELS | BASE | OPTIONALLY AVAILABLE (RPO J50 POWER BRAKES) |
| G11105 | 110 | 4800 | Single | JB-1 | JB-3 |
| | 110 | 5400 | Single | JB-3 | — |
| | 110 | 5600 | Single | JB-3 | — |
| G11305 | 125 | 4900 | Single | JB-1 | JB-3 |
| | 125 | 5400 | Single | JB-3 | — |
| | 125 | 5600 | Single | JB-3 | — |
| G11006 | 110 | 5400 | Single | JB-3 | — |
| | 110 | 5600 | Single | JB-3 | — |
| G11306 | 125 | 5600 | Single | JB-3 | — |
| G21005 | 110 | 6400 | Single | JB-5 | — |
| G21305 | 125 | 6400 | Single | JB-5 | — |
| G21006 | 110 | 6400 | Single | JB-5 | — |
| G21306 | 125 | 6400 | Single | JB-5 | — |
| G31005 | 110 | 6400 | Single | JB-7 | — |
| | 110 | 6900 | Single | JB-7 | — |
| | 110 | 7100 | Single | JB-7 | — |
| | 110 | 7700 | Single | JB-7 | — |
| | 110 | 8100 | Single | JB-7 | — |
| G31305 | 125 | 6600 | Single | JB-7 | — |
| | 125 | 7100 | Single | JB-7 | — |
| | 125 | 7300 | Single | JB-7 | — |
| | 125 | 7900 | Single | JB-7 | — |
| | 125 | 8400 | Single | JB-7 | — |
| G31306 | 125 | 6600 | Single | JB-7 | — |
| | 125 | 7100 | Single | JB-7 | — |
| | 125 | 7300 | Single | JB-7 | — |
| | 125 | 7900 | Single | JB-7 | — |
| | 125 | 8400 | Single | JB-7 | — |
| G31303 | 125 | 8400 | Single | JB-7 | — |
| | 125 | 8900 | Dual | JB-8 | — |
| G31603 | 146 | 8900 | Dual | JB-8 | — |
| | 146 | 10,000 | Dual | JB-8 | — |